THE SWIFTSURE: *A Cool Trip for the Young*

Resting before the start

By BRIAN BUTTERS
Times Staff

Just call it the night the kids took over the Inner Harbor.

There must have been at least 4,000 young people gathered on the Causeway in front of the Empress and on the lawns of the legislative buildings Friday night, on the eve of the Swiftsure Classic.

They were everywhere, in trees, on the monuments, on the sidewalks, some just sitting on the road, which had been blocked off early in the evening.

The average age was somewhere around fifteen and it seemed like at least one of every three was holding a beer bottle.

As a result, the empty bottles were scattered all over the area, some crushed underfoot into ground glass, others pitched with a thud onto the soft green grass of the Empress.

Some of the kids walked around, some sat and drank on the grass. Here and there, peculiar-looking cigarettes were passed from hand to hand.

An interesting contrast could be drawn between the distinguished, well-dressed couples strolling down the steps of the Empress for a bit of after-dinner fresh air and the motley crew of young people, all ages, all kinds of clothing, all lengths of hair — but mostly long.

They were having a good time, sitting around listening to either the jazz band playing in front of the Empress or the rock band at the corner of Belleville and Government. Not many danced; there didn't seem to be enough room. They just stood and listened, or sat and listened, gathering in the sound.

Why there were so many of them, or why they were there at all didn't seem to matter. The small groups circulated around the area, greeting friends with catcalls, insults, the things kids say to each other.

Certainly they didn't seem to care much about that decidedly over-the phenomenon known as the Swiftsure Classic. Only a few bothered to gaze out over the harbor at the scores of boats moored there, waiting for the next day and the start of the race.

But earlier, people had come to see the boats and their numbers were considerable. A steady stream of people flowed over the causeway throughout the evening, looking down at the assemblage.

It was a fine night for traffic jams, whatever kind you want.

There were people traffic jams, car traffic jams, boat traffic jams. Everything and everybody was piled up, but nobody seemed to care.

You see, it was Swiftsure Eve. You know, the night you promise yourself you won't get caught in the traffic yet again, but end up getting caught anyway.

The night you can look out over the Inner Harbor and see several millions of dollars worth of quality sailing vessels, each rigged to the nines for today's classic race.

The night you suit the family up in sneakers and bell-bottom jeans and jostle your way through the people traffic jam to a spot on the Causeway wall, just to gaze down on all that MONEY!

And when you make it to that spot on the wall, how do you feel?

If you're anywhere near normal, you feel more than a little bit envious. Envious of all those deep-tanned, relaxed-looking aristocrats on their sailing machines, sipping their gin and tonics, looking so damned healthy.

And yet, Mr. and Mrs. Victoria love the Swiftsure. It provides an escape from the drudgeries of everyday life. It makes us all sailors-for-a-day, imagining ourselves perched on the bridge of some illustrious ocean racer, shouting "Coming about" or some suitable nautical expression.

Swiftsure gets in the blood. It brings out that element of adventure that lurks in all human beings, that feeling that says, "Boy, if I only had the money, that's where I'd be right now."

And for those who are there right now, Swiftsure Eve means a slight tightness in the stomach, a quickening of the pulse as the big race looms large on the consciousness.

They're ready. With every type of sail imaginable, and each craft trimmed to its optimum weight, they're ready.

In a corner of the Inner Harbor dock, where most of the 200-plus boats were moored, a substantial mound of refuse pays tribute to another aspect of Swiftsure Eve.

For every bag of gear and extra sail that made its way through the crowd down to the dock, there must have been two bottles. Some beer, some whisky, some for the gin and tonic. The spirits were high and that's not all.

The refuse, the empty beer cans and cases of bottles, is piled in the corner, and people nod and snicker knowingly at each other as they walk past it.

Not everyone gets to go down on the dock. There are the usual imposing auxiliary police asking for identification, attempting to enforce the "Crew only" sign at the entrance.

But what must have been some of the smallest and youngest-looking crew members in the history of sailing made their way down to the dock on Swiftsure Eve. The mind conjures up visions of six-year-old musclemen yarding away at the heavy sails, pushing and pulling for two days and a night, doing the really hard work which makes up yacht racing.

One can only suppose that they were there for a look, like the rest of us land-lubbers, one stage closer than the vast crowd through merely knowing someone who knew a friend whose brother-in-law was a crew member.

They were all there on Swiftsure Eve, the kids for their thing, the others for theirs.

Everybody seemed to have a good time, either from wishful thoughts of sailing in the open sea or from the good vibrations of a rock band and the company of friends.

It doesn't really matter when you're there.

—Photos by John McKay

The boats are off, but relics recall the night before

Larger Loans Open to Students

But They're Harder to Get

A new policy on university student loans will raise borrowing limits but make it tougher to get the money.

The policy will become effective July 1 and will push borrowing limits from $1,000 to $1,400 a year.

But the conditions assume all students are able to provide part of their education costs, whether they had summer jobs or not.

"It's a prepostrous premise to work from," Nels Granewall, the University of Victoria's financial aid officer, said today.

Loan limits also take into account parents' income and the new regulations require documentation of student and parent incomes.

Student loans are interest free until repayment begins, six months after studies are completed. About 1,200 students at UVic obtained loans last year from an enrolment of 5,500.

The new policy was drafted by the federal guaranteed loans administration and subsequently ratified by the provinces. But British Columbia had no representation at the meeting which approved the plan.

A national survey of student incomes last summer has been used to establish scales which set out what a student should be able to contribute toward's his year's education costs.

But the 20,000 students who responded to the survey were ones with jobs for the most part. All told there were 481,000 students and students without jobs are thought to have largely ignored the survey.

There was no indication at the time the survey would be used as a basis for student loan conditions.

The survey showed B.C. students were able to save more through summer jobs than any other in Canada.

Estimated cost to a student living at home for a first-year arts program at UVic is about $950 while cost to an out-of-town student is close to $2,000.

The new loan policy indicates boys entering first year can save $500 and girls $325. The ratio in second year is $950 and $575, in third year $1,000 and $675 and fourth year, $975 and $950.

Loan applications will be assessed on this assumption whether students got summer jobs or not or were able to save these amounts or not.

Where students were able to save more than the loan scale, their eligibility for loans will be cut by half of the extra they were able to save.

Granewall said in previous years loan eligibility has been based on actual savings from summer jobs.

There is merit in the scales where students work, for those who had no summer job it's "ludicrous," he said.

Documentation required with loan applications will include photostats of birth certificates and social insurance numbers, student's and parents' tax information.

The policy also sets mandatory amounts parents should be able to contribute towards their childrens' education, based on income. Loan eligibility is reduced by this amount too.

Granewall said he will attend a meeting in Ottawa June 7 between members of the Canadian Association of Student Awards Officers and Claude Passey, chief of the guaranteed loans administration, when the new policy will be discussed.

The new regulations will lead to a flood of appeals from disappointed students, he predicted. It is not known yet whether they will be able to launch appeals.

Victoria Times
SATURDAY, MAY 27, 1972 17
SECOND SECTION

Action Canada-Tory Link Labelled 'Hogwash' Here

The regional director for Action Canada told membership meeting in Victoria Friday night that reports of a "deal" between Action Canada and Tories nationally are "hogwash."

At the same time, Peter Robinson said one Conservative candidate in Vancouver has publicly endorsed the Action Canada platform and for this reason Action Canada will not run a candidate against him in the next federal election.

"This doesn not mean," said Robinson, "that we will necessarily accept the endorsement of any other candidate.

"Our aim is to get our platform implemented and we will judge each case on its merit."

A news story Friday quoted provincial PC leader Derril Warren as saying an informal partnership between the federal Progressive Conservatives and Action Canada is not affecting the B.C. Tory party's election plans.

Warren and a federal Tory spokesman confirmed there has been talk with Action Canada about the election but on a riding basis and with "no formal accommodation."

Don Hamilton of Vancouver said where a Conservative candidate appears to be strong in any particular riding, Action Canada is agreeing not to split the vote by running its own candidate because, the objective of both groups is to defeat the Liberals.

Besides denying any deal has been arranged nationally with the Tories, Robinson said Friday night that an airline pilot, Robert Grieves, will be an Action Canada candidate in Vancouver when the federal election is called.

There are now nine declared candidates for Action Canada across the country.

New Jubilee Lab Given Go-Ahead

By DON VIPOND
Times Staff

The provincial government has approved a major expansion in the radioisotope laboratory at Royal Jubilee Hospital, Dr. A. C. Pickles, executive director, said Friday.

Radioisotope tests use tiny quantities of radioactive elements which can be traced in the body to spot troubles. The technique has seen rapid growth in Canada over the past decade.

Alongside the clinical laboratory, radiology and the electro-diagnostic laboratory, it is the latest major diagnostic field and a must for any modern hospital.

Pickles, associate director Mike Fraser and staff specialists explained Friday they now have authority to spend almost $40,000 in renovations and $78,500 for new equipment.

The radioisotope laboratory will grow from 200 square feet to 1,800 square feet and will move from one small room on second floor east to the basement of the Richmond Pavilion.

The medical library it will displace will move to the main floor of the Eric Martin Institute.

There were about 4,100 radioisotope tests undertaken at Jubilee last year. This is expected to jump to 7,300 next year, hopefully the first year of the new laboratory's operation.

The laboratory staff will increase from a part-time director and two technicians to a director, a senior and two other technicians. New operating budget for the first year is estimated at $110,000.

The minute quantities of radioactive elements put into a patient's body are harmless and soon disappear. Different elements are used, depending on the organ under study.

For example, the thyroid has an affinity for iodine so radioactive iodine is used to study it. The red cells in blood have an affinity for chromium and where bone marrow is under study, radioactive vitamin B 12 is used.

Radioisotope tests are conducted in two ways:

—"in vitro" tests, meaning outside the body, involve measuring radioactive quantities in fluids taken from the body after a radioactive chemical has been administered.

—"in vivo" tests involve scanning within the body the path of a radioactive chemical, much as a prospector uses a geiger counter to scan for radioactive elements in rock.

"In vivo" tests, which Jubilee will be able to undertake in its new laboratory, involve much more sophisticated equipment than the geiger counter, which can actually print a map of the organ under study as outlined by the course of a radioactive element passing through it.

The map will reveal "hot spots," where the organ is over-reacting, or "cold spots" where it is not functioning well enough.

Computors linked to the scanning equipment can precisely measure the degree of malfunction.

Multi-Level Parking Urged Near Harbor

Whatever use is ultimately made of the city-owned Ocean Cement site in the Inner Harbor, parking facilities should be included, says the Victoria Parking Commission.

Following a meeting Thursday the commission has written to city council urging it to "bend every effort" toward providing a parking area beside the water, with possibly a park above it on the Wharf Street level.

Ald. Percy Frampton, who represents the city on the commission as chairman of the public works committee, said parking facilities in this area were not regarded as a "first priority," but the commission felt it was only sensible to include these in the over-all development plan.

City planning and traffic officials said Friday the site, with its steep drop-off to water level, is ideally suited for a concept of hidden multi-tier parking with attractive open space above, as adopted by many other cities.

"You could accommodate three storeys of parking with a park and esplanade above and no one would know the cars were there," one official said.

No precise plan for development of the Ocean Cement property has yet been prepared.

Guards Clear Parks

Vancouver Island parks are free of rowdyism this summer, following the hiring of 15 security guards to patrol the parks throughout the night, according to the provincial department of conservation.

"It's definitely working," said Ray Lowrey, spokesman for the department. He said the security patrols were started last June following complaints from campers, and it was decided to reinstate the program this May because of an increase in vandalism.

Goldstream, Cultus Lake, Elk Lake, Bamberton, and Cowichan River are some of the parks affected.

Lowrey said that 15 men have been hired for the position. The guards patrol in shifts from 8 p.m. till 3 a.m.

"It's bad hours for $620 a month."

Lowrey said the parks branch tends to hire retired RCMP or ex-policemen who have been trained in working with large crowds.

"The trouble is pretty well under control now," he said. Officers are equiped with two-way radios in all cars.

Lowrey said that many people seem to think that anything goes in public parks and beaches. "All control is less than perfect but it has proven necessary."

Escaping Charge

A man charged with escaping from William Head minimum security prison was remanded without plea until Monday by Judge F. S. Green in provincial court this morning.

Francis Joseph O'Quinn, 22, was arrested Friday in a parking lot on Bay Street less than 24 hours after he was reported missing from the prison in Metchosin.

arthur mayse

. . . And This Male Chauvinist Stays Home

A SQUINTER IN MANkind's future has visioned a time when couples will decide by a process of logical selection who goes to work and who tends the home.

The one with the brains will earn the family income. The other will have the ironing done and a nice dinner waiting when his or her partner returns from the marts of trade.

Women's Lib may brand me a chauvinistic male oink, but this one needs fighting, chaps.

First, there's disturbing evidence that woman, released from her traditional subservient role, is shaping up as maybe just a touch smarter than man. Look at Israel's Golda Meir, or India's Indira Gandhi, or Oak Bay's Frances Elford.

Second, I suspect that the professional trend-sniffer who came up with a trouble-making prediction has never put in a stint of house-keeping. But I have, and am prepared to bear witness that running the complex, multi-department plant we call home is no task for a second-stringer.

It calls for strength, stamina, intuition, inspiration — and brains.

A husband who hasn't been left in charge of the nest for years inclines to forget those requirements. I did until the day a few weeks ago when my wife set out to visit a sister in distant parts.

I saw her off, then returned in gloomy mood to desk and typewriter. About 5 p.m., I drove home. Ron was slabbing chunk-style peanut butter on end of garlic bread.

"You'll wreck your appetite for dinner," I told him.

"This is dinner," he said. "Didn't mother tell you Monday is the night I referee floor hockey?" I have to eat early."

Come to think of it, Win had mentioned something of the sort. I promised to do better next evening.

Our tough cat Cleo was sitting hopefully by the cupboard where her food is stored. She informed me that she'd better be fed at once, or else.

I attended to that chore. Cleo inspected her chow then turned away from it disdainfully.

"Sorry," I said to her. "I forgot it was your night for liver."

Ron finished his stand-up snack and shrugged into his coat. "If you're apologizing to the cat already," he observed, "what'll it be like by the end of the week?"

Plainly, some organizing was needed. I worked out a program to be implemented day by day. It went like this.

Do laundry, making sure to wash colored fabrics separately. (A red got in with the whites. It ran.)

Wash and wax kitchen linoleum. (Wrong wax.)

Make son-of-a-gun stew for dinner.. (No turnips, too much celery, and something went wrong with the gravy. But cat liked it.)

These, along with such endeavors as vacuuming rugs, making beds, carrying out garbage and putting up chunk-style peanut butter lunches were only the more obvious tasks. Like an iceberg, housekeeping has more to it than meets the eye.

On the third day, I drew up a supplementary list:

Water plants.
Sweep porches.
Phone dryceaners, pay milkman, shop for groceries, do something with rest of SOG stew, which Cleo no longer fancies.

By this time I was getting up half an hour earlier in a last-ditch attempt to hold the pace.

The evening before my dear one came home — and none too soon, either! — I gave the furniture a lick-and-a-promise with a duster, swept the kitchen floor, wrote a note reminding myself to phone the cleaners for sure, and gave the thirsty house-plants an overdue drenching.

A few other household tasks were clamoring for attention. The dishes waited to be washed, and the ironing to be finished. But enough was enough.

Since then, I've wondered a good deal about fatheaded male prophets who persist in foretelling a future in which the housekeeping is shifted from her shoulders to his.

My conclusion is that their smart wives put them up to it.

WEATHER
Tonight: Mostly Clear
Sunday: Patchy Clouds

Victoria Times

WEEKEND EDITION
20 cents

88th YEAR NO. 296 ★ VICTORIA, B.C., SATURDAY, MAY 27, 1972

Swiftsure Racers Off to Good Start With Brisk Easterlies

CLASSIC OPENING to this year's Swiftsure and Juan de Fuca races is viewed by thousands along Dallas Road waterfront this morning. (Irving Strickland photo.)

Both groups of boats got off to quick starts this morning, with the Swiftsure fleet off first at 9:30. As soon as the first boats crossed the start line off Brotchie Ledge, they dropped their spinnakers and before long, all the boats had theirs out.

Every color imaginable blossomed on the horizon as the skippers and crews tried for that little bit of extra speed with the multi-colored spinnakers.

The fresh breeze, running from the east at 10-15 miles per hour, allowed for the boats to use as much sail as they could muster, and provided the shore-side spectators with a spectacle usually reserved for the homeward leg to the finish line.

Fifteen minutes after the Swiftsure boats got away, the Juan de Fuca vessels got into the act, sprinting out over the line as their spinnakers caught the wind..

Most of the big guns, the glamor boats of past Swiftsures, are back for another crack this year.

Besides Endless Summer, which won the 1970 Swiftsure in record time of 28 hours and 52 minutes, there are former champions Diamond Head and Mary Bower, the two boats that finished a scant one second apart in the 1966 race.

Division II winner last year; Bonar Davis' Hyak, Division III Mary Bower by three minutes in the 1969 race to win the over-all crown and the prize for best boat in Division I.

Other past winners competing this year: last year's Division I winner, Pemaquid; Per Christoffersen's Terna, Division II winner last year; Bonar Davis' Huak, Division III winner in both 1971 and 1969, and Hooligan, the 30-foot sloop which captured last year's prize over-all.

America's Cup Veteran Takes Strong Lead

By BRIAN BUTTERS
Times Staff

Endless Summer, the former America's Cup challenger, this morning shot away from the rest of the pack in the early going and opened up a commanding lead in the Swiftsure Classic.

In second place at noon was Adios, the boat reported first across the start line.

Most of the large Swiftsure fleet was reported through the Race Rocks and winging on the way with an 11-knot breeze at their backs.

Endless Summer, the 1970 winner, and Adios were said to be leading a pack which included Diamond Head, a perennial top finisher, Temptation, the Canadian boat Terna from West Vancouver and Victoria's own Pandora, skippered by Bob Horner of the Royal Victoria Yacht Club.

Another boat reported near the lead was West by North, a Victoria boat skippered by W. G. Tellier of Royal Vic.

In the shorter Juan de Fuca race, Maple Bay's White Squall, skippered by Peter White, was reported among the leaders near the Race.

Also included in the front-runners was Gypsy G, last year's winner, and Moody, Matoosk, Peaches and White Mist.

A total of 213 yachts are competing in the two races, 138 in the Swiftsure and 75 in the Juan de Fuca. The Swiftsure racers will travel 136.2 miles to Swiftsure Bank off Cape Flattery and back to Victoria.

The Juan de Fuca race course is 75.6 miles, from Brotchie Ledge to Clallam Bay, Wash., and back again.

At mid-morning, about an hour after the start, Endless Summer was already in the lead.

The 12-metre yacht, veteran of the America's Cup series in 1967 when she was the Australian challenger Dame Pattie, got off to a good start, although she appeared to have a few spinnaker problems shortly after the gun.

She quickly managed to pick up ground on the rest of the fleet, however, and put her vast expanse of sail to work.

Endless Summer, skippered by George O'Brien of the Royal Vancouver Yacht Club, is the boat with the highest rating in the race, and accordingly is given the lowest time allowance. This figure is used to determine the over-all winner after the boats have completed the race.

Leading the Juan de Fuca race at mid-morning were two Canadian boats, the sloop Matoosk, skippered by Ken Pearce of Royal Van, and Fair Judgment, with skipper David Wilder of Eagle Harbor Yacht Club.

NEWS BRIEFS

B.C. Tel Hearing

OTTAWA (CP) — The Canadian transport commission's telecommunication committee will hold a public hearing in Vancouver June 15 on an application by the British Columbia Telephone Co. to start a company share-buying plan for its employees.

Calley 'Insane'

NEW YORK (UPI) — Lieut William Calley became temporarily insane under the stress of combat and could not have committed premeditated murder at My Lai, according to the secret data of a psychiatrist and two psychologists who examined Calley. The data, suppressed at Calley's court-martial, rests in a kind of legal limbo in an army office.

India Rains Come

CALCUTTA (AP) — Premonsoon rain has brought some drought relief to West Bengal, the hardest hit of the Indian states, and temperatures edged downward today in other areas where almost 500 persons have died in a month-long heat wave.

Cash Crisis Talks

PARIS (UPI) — Finance ministers from the world's richest nations worked overtime Friday in a bid to reach agreement on how to tackle the current world monetary and trade crisis. The U.S. wanted a formal link between planned trade and monetary negotiations, which it saw as the only way to resolve chronic economic and monetary problems around the world.

INDEX

	Page
Births, Deaths	38
Books	26
Building	14
Church	22
Classified	39-51
Comics	26
Entertainments	24, 25
Family Section	18-20
Finance	8, 9
Sports	11-13
Travel	28-30
TV, Radio	39

CRISIS-LEVEL SMOG HITS TOKYO

TOKYO (Reuter) — The Metropolitan government today ordered stiff restrictions on rush-hour traffic in central Tokyo after hundreds of schoolchildren collapsed from the effects of photochemical smog.

Cars and light trucks will be banned from virtually the entire central area, including business districts, between 7 a.m. and 9 a.m. every day.

The smog — caused by the action of sunlight on vehicle exhaust gases — affected about 200 children and teachers Friday at a junior high school, causing sore eyes and throats in its mildest form.

Some were detained in hospital because of difficulty in breathing, numbness in the arms and legs and high fever.

The restrictions also affect heavy trucks, which previously were banned from the city centre in rush hours to keep down photochemical smog levels.

The government, however, has no authority to control traffic and Tokyo Gov. Ryokichi Minobe is scheduled to meet police officials next week to win their support for the drastic measures.

DONOHUE WINS INDIANAPOLIS 500

INDIANAPOLIS (AP) — Mark Donohue, a graduate engineer, won the 56th Indy 500-mile auto race today.

Bobby Unser, whose Eagle was the fastest car on the track, was eliminated by a broken rotor in his distributor.

Mike Mosley led for a while and crashed, suffering painful burns.

And Gary Bettenhausen led most of the race, only to retire with a sick engine.

Unofficially—with the official finish unavailable until Sunday morning—Jerry Grant was second after leading part of the race.

Former winner Al Unser was third, Joe Leonard fourth and former winner Mario Andretti fifth.

U.S. Bombs Near China

SAIGON (UPI) — American Phantom Jets today struck the closest to China since retaliatory bombing began April 6 and knocked out a major North Vietnamese railroad bridge 20 miles from the border, cutting a key rail line between Hanoi and the frontier.

The U.S. command reported the bombers used laser-guided, one-ton "smart bombs" to wreck the Lang Giai bridge, 60 miles northeast of the North Vietnamese capital.

In South Vietnam, Communist troops and tanks drove through leaky South Vietnamese defences and invaded the northern section of the city of Kontum, a provincial capital in the Central Highlands.

HEAVY FIGHTING

Heavy ighting raged inside the city and in at least one major government military camp.

The communists, believed to number no more than 5,000, isolated three defending South Vietnamese regiments. One reporter at Kontum said the situation "looks pretty grim."

He said the thrust of the Communist drive today was from the northeast, with ground troops infiltrating between the porous lines of government regiments on the northern Kontum perimeter.

Today is the 2,516th anniversary of the birth of Buddha, and it was the first time in four years that there was no truce to honor the birthday.

City's Future 'Small Town'

A report by planning consultant Harold Spence-Sales on the future of Victoria's city centre gives city council a "tremendous start" in preparing an over-all plan for downtown development, planning chairman Ald. Mike Young said today.

"We now have a study which gives us a full catalogue of what we have in the downtown area and a projection of what we are likely to see in the future as far as the sociological aspect is concerned," Young said.

"This is purely and simply a study but we can now proceed with a plan which hopefully we can get under way soon. There's an awful lot in the report which can be quickly put into effect."

The $10,000 study by Spence-Sales, which has been presented to the Advisory Planning Commission but has yet to come before council, concludes that Greater Victoria will still be a "small town" 20 years from now, unaffected by the soaring population growth expected in the neighboring cities of Vancouver and Seattle.

MAJOR POINTS

These are some of its major recommendations for improvements to the heart of the city:

—Closing the Causeway in front of the Empress Hotel to automobile traffic and turning the area into a promenade with various levels. A square should be built in the centre of the Causeway.

—Removal of the Black Ball Ferry terminal to enable the Causeway to be extended.

—Development of a complex of shops and tourist facilities along both sides of Douglas in the vicinity of Humboldt, which should be closed to car traffic.

—Architectural controls and height restrictions to be imposed on new buildings in Old Town, the area between Government and Wharf.

—Broad Street should be developed with a more cohesive system of shopping and related activities, and pedestian areas provided.

—Relocation of the Bapco Paint plant at the foot of Belleville should be undertaken and the land used for residential purposes.

—Tank farms, warehouses and other facilities on the Songhees Peninsula should be removed and the land used for public open space.

Young said today many of the recommendations are in line with council's thinking on future development patterns, but in some cases the aims may not be achieved for several years.

Closing the Causeway to all but pedestrian traffic might

Continued on Page 2

Belfast Gunman Shoots MD

BELFAST (Reuter) — A gunman shot a British Army doctor early today as he was treating a soldier injured in a bomb blast.

An army spokesman said the doctor was shot in the stomach as he attended the soldier, who was suffering from concussion.

Two civilians in a crowd which gathered after the bomb went off in a shop in the city's Old Park area also were wounded when the gunman opened fire.

The army returned the fire and the body of a man with gunshot wounds was later found.

The Protestant Ulster Defence Association has warned that it will put up more barricades here this weekend in protest against the British government refusal to send troops into some Roman Catholic areas which are in the hands of the outlawed Irish Republican Army.

Protestant tempers are close to boiling point following six bombings in Ulster Friday.

One blast mowed down a lunchtime crowd in the heart of Belfast.

A 67-year-old housewife died and 40 people were injured, nine of them seriously, when the bomb exploded outside an automobile showroom.

Laird Orders Halt On ABM Projects

Times News Services

WASHINGTON — Defence Secretary Melvin Laird of the U.S. today ordered the army to halt construction of the Safeguard anti-ballistic missile base in Montana and to suspend future work at other ABM sites.

Laird's order came a day after President Nixon and top Soviet officials signed an agreement in Moscow to limit deployment of anti-missile systems.

"We want to move with prudent speed to abide by the obligations of the historic arms limitation agreements," Laird said today.

On Friday, Laird said it was "absolutely essential" for the U.S. to forge ahead with a new long-range submarine missile system despite the agreement.

America still needs to keep its guard up "and we shall do so," he said then.

The agreement has sent economic shivers through the little boom town of Conrad, near Helena.

Montana's chief planning officer, Perry Foys, said: "There are some people in the private sector who are going to be hurt. I mean hurt like going broke."

He said there had been much new investment in housing developments and remodelling of bars in anticipation of an influx of thousands of workers and missilemen and plans to expand existing businesses.

In Washington, the agreement has been scorned by congressional conservatives but praised by both liberals and moderates.

The accord was welcomed, by Senators Hubert Humphrey of Minnesota and Edmund Muskie of Maine, both seeking the 1972 Democratic presidential nomination.

Sen. George McGovern, who has said he will drastically reduce defence department spending if he becomes president said he is pleased with the accord.

Hydro Drops Gas Generator Plan

VANCOUVER (CP) — Four days after the start of a public hearing into rival schemes put forward by B.C. Hydro and four others to supply natural gas to Vancouver Island, the utility decided to seek government approval for a $39.5 million plan which precludes the use of gas for electricity generation on the Island until at least 1978-79, it was disclosed Friday.

At least one of the companies — Pacific Northern Gas Ltd. — bidding against Hydro for permission to lay a pipeline, predicated its case on the assumption that all future electric power needs on the Island were going to be met by gas-fired generation of electricity, a Public Utilities Commission hearing was told.

The PUC is hearing competitive proposals by Hydro, PNG, Centennial Natural Gas Pipeline Ltd., Georgia Gulf Transmission Co., and Malaspina Gas Pipeline Co. Ltd.

At the session Friday, a senior planning engineer with Hydro, John Baldwin Hedley, disclosed that Hydro's executive management committee decided to seek provincial treasury board blessing for the $39.5 million scheme on May 19, four days after the hearing opened.

Hedley said the board has to approve all capital investment schemes worth $5 million or more.

The proposal passed to the treasury board calls for the laying of additional underwater cables to carry power to the Island from the Lower Mainland. The scheme would double present undersea transmission capacity and take care of power needs on the Island until the end of this decade.

Hydro counsel William Mitchell said that though the decision was not taken until May 19 applicants seeking to supply gas to Vancouver Island were given notice of Hydro's intentions on March 14.

Mitchell said that on that date he send 10 copies of a letter to the PUC for distribution to other applicants. In part the letter read: "... the natural gas market forecast for Vancouver Island and Powell River has been revised ... the revised forecast does not include a supply of gas for thermal generation."

Mitchell said the other applicants appeared to have conveniently forgotten about had been given to them and what use they cared to make of it was up o the.

The letters sent by Mitchell to the PUC were posted 36 days in advance of the closing date for submissions from would-be pipeline builders wishing to bid before the PUC.

Mitchell also dealt with the background to the present round of bids. In 1971 the provincial government called for applicants to build a pipeline to the Island. This led to the governmen ignoring Hydro, the lowest bidder, and for reasons unstated selecting Malaspina to do he work.

Eventually the selection was cancelled after severe criticsm and a fresh set of bids called for. This is what the PUC is now examining.

Mitchell said the government prefaced both rounds of bidding with the stipulation that future energy demands on Vancouver Island should be met by gas. He did not explain why Hydro has apparently run counter to this demand.

He said none of the other applicants had inquired as to Hydro's projections and he said that it was their responsibility if they were prepared to assume that things had remained the same as they were when Hydro bid in the first round.

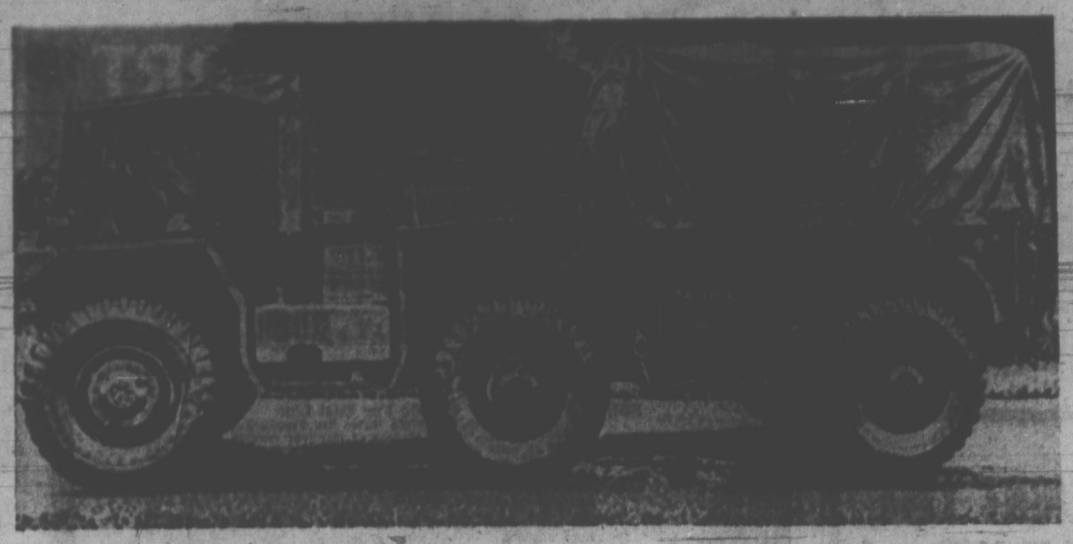

GAMA GOAT, the U.S. Army's new amphibious combat vehicle, is getting the accountants' goat. Officials testified before the House armed services subcommittee the vehicles will cost $15,000 each — three times the original estimate — and still has a tendency to sink.

'Consumerism' Growing Force

ST. JOHN'S, Nfld. (CP) — Harold Buchwald of Manitoba, chairman of the Canadian Consumer Council, says consumerism in the 1970s will increase its impact on all parts of society.

"Until the 1960s there was no genuine concern for the individual consumer," he said during a visit here. "Now that has changed and we're off to a running start with protective legislation and there is more to come. The consumer can raise grievances, have protection.

"In future people are going to go beyond this. Leaders in business are going to be called on to conduct their affairs not only for profit, but from a sense of moral posture."

Mr. Buchwald said the Consumer Council will be taking a hard look at regulatory bodies, such as marketing boards and transport commissions.

"The consumer has traditionally been a patsy for business. If a company can say that they must increase their profit this year to 15 per cent from 10 per cent it has been the consumer who has traditionally footed the bill."

He said business leaders must participate in dialogue with consumer interests to "bring balance into the market place."

As an example of imbalance he said there were 300 briefs from business spokesmen in connection with the proposed federal act regulating competition but only three from consumer organizations.

"A consumer lobby is critically needed that can try to match that of business," he said.

Big business could afford lawyers, accountants and economists to prepare credible briefs to government; individual consumers could not and they lacked the expertise to compete.

Despite federal studies showing that concentration of ownership is a growing fact of business in Canada Mr. Buchwald said he sees encouraging signs of higher standards of corporate morality.

"Businessmen and the kids going into business realize that there is a new standard of morality taking hold in the business world. Caveat emptor—let the buyer beware—is being replaced with 'let the seller take care.' It is the seller who in many cases now imposes the standards."

MULLINS MARINE
YAMAHA
EASY, EASY TERMS
385 YATES St.

Indian Senator Hits System

By JOHN KESSEL
Brampton Times

BRAMALEA, Ont. (CP) — When things quiet down on Parliament Hill, a Bramalea family usually receives a telephone call to get out to the airport and pick up Canada's second Indian senator, who's coming to stay for the weekend.

The senator—Guy Williams, a native of British Columbia. The family—Charlie Norris, his wife and 15-year-old daughter Cheryl.

There was just such a weekend for the Norrises in April when the senator called to say he was coming, but this time with friends.

Chief Jimmy Sewid and his wife were coming along for a meal on Saturday before returning to their B.C. village on the north end of Vancouver Island.

Chief Sewid had just been invested with the Order of Canada for his book Guests Never Leave Hungry and for his contributions to the B.C. fishing industry.

Chief Sewid has part ownership in five vessels fishing the Pacific coast.

LIKE ONE OF FAMILY

The guests were treated royally, but Senator Williams was treated as one of the family. He is too. Ten years ago he was made Cheryl Norris' honorary grandpa when she asked: "Can I call him grandpa too?" Her father was working in Burnaby B.C., at the time.

Today she laughs about the whole situation, but Senator Williams is still her grandpa and will always be called by that name.

He was appointed to the Senate last December. The first Indian senator was the late James Gladstone of Alberta, a good friend of Senator Williams.

Senator Williams says he was probably appointed to the Senate because of his deep involvement with the Native Brethren of B.C., which he calls the only self-supporting, "independent Indian organization in Canada." Senator Williams has been president for 12 years.

He now is a member of the Senate's constitutional affairs committee and is studying the parole system of federal prisons.

LACK LEGAL HELP

The senator says he has discovered in the few months of his study that 40 per cent of the people in federal prisons in Manitoba, Saskatchewan, Alberta and British Columbia are Indians.

He suggested the cause of the high percentage of Indians in the prisons is the lack of legal assistance other than legal aid.

"The Indian has very little faith in legal aid. He pleads guilty whether he is or not. He accepts the sentence when pronounced. And, unfortunately, he becomes a repeater. In prison there is no longer any responsibility required for survival . . . a person is a number instead of an individual."

Senator Williams asks: "With less than one per cent of the total population of Canada being Indian, how is it that 40 per cent of the inmates are Indian?"

He says he will be asking some embarrassing questions and pressing for answers of the department of justice if need be about the Indian prisoners.

Teacher 'Kidnap' Backfires

RED LAKE, Ont. (CP) — About 10 students carried out a mock kidnapping Thursday of a high school teacher in this remote northwestern Ontario town.

Officials were not amused.

The students held the teacher captive and demanded $2,500 ransom, part from his wife and the balance from the student council. They said the money was needed for extracurricular activities.

The ransom was not paid and the teacher, who went along with the gag, was released unharmed, but there were repercussions for the student kidnappers.

Complaints were raised at a school board meeting after some of the town's 2,400 residents got wind of the venture. The students apologized to the board.

Fred Shushack, the board's business administrator, said the students have never before tried such a scheme "and they won't do it again."

Dunton Honored

OTTAWA (CP) — Davidson Dunton, retiring president of Carleton University, M. J. Coldwell, former leader of the CCF and Monsignor Louis-Albert Vachon, former rector of Laval University in Quebec City, received honorary law doctorates at Carleton convocation ceremonies Friday.

CRYSTAL POOL
MONDAY
12:00-1:00 p.m.—Bus. Men
Adults Only
1:00-5:00 p.m.—Public
8:00-9:30 p.m.—Public

A Family Need Not Worry About Price at Sands

We have always made it a point to put the bereaved family at ease regarding price. We do this by pricing our funeral services most reasonably and in a wide range to meet every need. Then we arrange terms to suit every income.

SIX FUNERAL CHAPELS
MEMORIAL CHAPEL OF CHIMES
Victoria, B.C.
Phone 382-6185, 386-2311
CHAPEL OF ROSES
Sidney, B.C. Phone 656-2932
CHAPEL OF HEATHER
Cobble Hill, B.C. Phone 743-5321
HIRST FUNERAL CHAPEL (Sands)
Formerly Hirst Funeral Chapel Ltd.
Duncan, B.C. Phone 746-6212
LADYSMITH FUNERAL CHAPEL (Sands)
Formerly Ladysmith Funeral Home
Ladysmith, B.C. Phone 245-1331
WESTWOOD "CHAPEL OF FLOWERS" (Sands)
Nanaimo, B.C. Phone 758-2822

Sands MORTUARY LTD.

A MEMBER OF THE BRITISH COLUMBIA FUNERAL SERVICES ASSOCIATION

HYPNOTHERAPY
CAN
ALLEVIATE
Hypertension—Insomnia—Overweight—Smoking—Emotional Fears—Mental Blocks—Bad Dreams
IMPROVE
Emotional Relaxation—Self Confidence—Habit Control—Self Expression Motivation—Self Control Physical Relaxation—And many others.
FREE CONSULTATION — 385-7141
Suite 325 - 1207 Douglas

CORPORATION OF THE TOWNSHIP OF ESQUIMALT
PROPERTY TAXES, 1972
Tax Notices for 1972 have now been mailed. Any property owner who has not received a tax notice should contact the Esquimalt Municipal Hall at 385-2461.
1972 Taxes should be paid on or before JUNE 30th, 1972. Percentage additions will be added as follows: 5% on July 5th and a further 5% on November 28, 1972.
Peter Cairns,
Municipal Collector.
Municipal Hall,
Esquimalt, B.C.,
May 25th, 1972.

The Wrong Plantagenet
A brilliant sequel to The White Boar for devotees of superb historical novels
by Vancouver author
Marian Palmer
NOW AT BOOKSTORES
Doubleday
Rousing action, a passionate love story and the glamour of a lost cause thread through this incredibly realistic story of a pretender who comes very close to winning back the English throne for the Plantagenets. Extraordinarily well-versed in the history of this period, the author relives some of its mysteries and brings on stage some of its greatest characters. $7.75

LOOK the "UNEXPECTED" is happening again!
EDDY'S WAREHOUSE
CLEARANCE
BACK BY POPULAR DEMAND

Many people who either missed out on the last one, or enjoyed the bargains so much they want more, have asked when another EDDY'S WAREHOUSE CLEARANCE will take place. We've come through for you all . . . offering another HUGE STOCK of merchandise . . . out-of-season items, discontinued lines, things like that, mostly at half price and less. Remember, it's not at the main store, but RIGHT ACROSS THE STREET at 1672 Douglas.

LADIES' WEAR—MEN'S CLOTHING
BOYS' and GIRLS' CLOTHING
BABYWEAR Fantastic Clearance at
HALF PRICE and LESS
One Week Only!
or while quantities last.

And to Relieve the Clutter
Used
EQUIPMENT CLEARANCE
1 National Cash Bookkeeping Machine
1 Fur Sewing Machine
1 Singer Sewing Machine
1 Spray and mister
1 Marble Blower
1 Commercial Steam Iron (as is)
Plus many other items.

Come Early...Come Often...Come Now To
EDDY'S Temporary WAREHOUSE
1672 DOUGLAS—Across Douglas From Eddy's Main Store

WEATHER
Tonight: Mostly Clear
Sunday: Patchy Clouds

Victoria Times

WEEKEND EDITION
20 cents

88th YEAR NO. 296 ★★ VICTORIA, B.C., SATURDAY, MAY 27, 1972

Swiftsure Racers Off to Good Start With Brisk Easterlies

CLASSIC OPENING to this year's Swiftsure and Juan de Fuca races is viewed by thousands along Dallas Road waterfront this morning. (Irving Strickland photo.)

America's Cup Veteran Takes Strong Lead

By BRIAN BUTTERS
Times Staff

Endless Summer, the former America's Cup challenger, this morning shot away from the rest of the pack in the early going and opened up a commanding lead in the Swiftsure Classic.

In second place at noon was Adios, the boat reported first across the start line.

Most of the large Swiftsure fleet was reported through the Race Rocks and winging on the way with an 11-knot breeze at their backs.

Endless Summer, the 1970 winner, and Adios were said to be leading a pack which included Diamond Head, a perennial top finisher, Temptation, the Canadian boat Terna from West Vancouver and Victoria's own Pandora, skippered by Bob Horner of the Royal Victoria Yacht Club.

Another boat reported near the lead was West by North, a Victoria boat skippered by W. G. Tellier of Royal Vic.

In the shorter Juan de Fuca race, Maple Bay's White Squall, skippered by Peter White, was reported among the leaders near the Race.

Also included in the front-runners was Gypsy G, last year's winner, and Moody, Matoosk, Peaches and White Mist.

A total of 213 yachts are competing in the two races, 138 in the Swiftsure and 75 in the Juan de Fuca. The Swiftsure racers will travel 136.2 miles to Swiftsure Bank off Cape Flattery and back to Victoria.

The Juan de Fuca race course is 75.6 miles, from Brotchie Ledge to Clallam Bay, Wash., and back again.

At mid-morning, about an hour after the start, Endless Summer was already in the lead.

The 12-metre yacht, veteran of the America's Cup series in 1967 when she was the Australian challenger Dame Pattie, got off to a good start, although she appeared to have a few spinnaker problems shortly after the gun.

She quickly managed to pick up ground on the rest of the fleet, however, and put her vast expanse of sail to work.

Endless Summer, skippered by George O'Brien of the Royal Vancouver Yacht Club, is the boat with the highest rating in the race, and accordingly is given the lowest time allowance. This figure is used to determine the over-all winner after the boats have completed the race.

Leading the Juan de Fuca race at mid-morning were two Canadian boats, the sloop Matoosk, skippered by Ken Pearce of Royal Van, and Fair Judgment, with skipper David Wilder of Eagle Harbor Yacht Club.

Both groups of boats got off to quick starts this morning, with the Swiftsure fleet off first at 9:30. As soon as the first boats crossed the start line off Brotchie Ledge, they dropped their spinnakers and before long, all the boats had theirs out.

Every color imaginable blossomed on the horizon as the skippers and crews tried for that little bit of extra speed with the multi-colored spinnakers.

The fresh breeze, running from the east at 10-15 miles per hour, allowed for the boats to use as much sail as they could muster, and provided the shore-side spectators with a spectacle usually reserved for the homeward leg to the finish line.

Fifteen minutes after the Swiftsure boats got away, the Juan de Fuca vessels got into the act, sprinting out over the line as their spinnakers caught the wind..

Most of the big guns, the glamor boats of past Swiftsures, are back for another crack this year.

Besides Endless Summer, which won the 1970 Swiftsure in record time of 28 hours and 52 minutes, there are former champions Diamond Head and Mary Bower, the two boats that finished a scant one second apart in the 1966 race.

Division II winner last year; Bonar Davis' Hyak, Division III Mary Bower by three minutes in the 1969 race to win the over-all crown and the prize for best boat in Division I.

Other past winners competing this year: last year's Division I winner, Pemaquid; Per Christoffersen's Terna, Dvision II winner last year; Bonar Davis' Huak, Division III winner in both 1971 and 1969, and Hooligan, the 30-foot sloop which captured last year's prize over-all.

U.S. Bombs Near China

SAIGON (UPI) — American Phantom Jets today struck the closest to China since retaliatory bombing began April 6 and knocked out a major North Vietnamese railroad bridge 20 miles from the border, cutting a key rail line between Hanoi and the frontier.

The U.S. command reported the bombers used laser-guided, one-ton "smart bombs" to wreck the Lang Giai bridge, 60 miles northeast of the North Vietnamese capital.

In South Vietnam, Communist troops and tanks drove through leaky South Vietnamese defences and invaded the northern section of the city of Kontum, a provincial capital in the Central Highlands.

HEAVY FIGHTING

Heavy ighting raged inside the city and in at least one major government military camp.

The communists, believed to number no more than 5,000, isolated three defending South Vietnamese regiments. One reporter at Kontum said the situation "looks pretty grim."

He said the thrust of the Communist drive today was from the northeast, with ground troops infiltrating between the porous lines of government regiments on the northern Kontum perimeter.

Today is the 2,516th anniversary of the birth of Buddha, and it was the first time in four years that there was no truce to honor the birthday.

City's Future 'Small Town'

A report by planning consultant Harold Spence-Sales on the future of Victoria's city centre gives city council a "tremendous start" in preparing an over-all plan for downtown development, planning chairman Ald. Mike Young said today.

"We now have a study which gives us a full catalogue of what we have in the downtown area and a projection of what we are likely to see in the future as far as the sociological aspect is concerned," Young said.

"This is purely and simply a study but we can now proceed with a plan which hopefully we can get under way soon. There's an awful lot in the report which can be quickly put into effect."

The $10,000 study by Spence-Sales, which has been presented to the Advisory Planning Commission but has yet to come before council, concludes that Greater Victoria will still be a "small town" 20 years from now, unaffected by the soaring population growth expected in the neighboring cities of Vancouver and Seattle.

MAJOR POINTS

These are some of its major recommendations for improvements to the heart of the city:

—Closing the Causeway in front of the Empress Hotel to automobile traffic and turning the area into a promenade with various levels. A square should be built in the centre of the Causeway.

—Removal of the Black Ball Ferry terminal to enable the Causeway to be extended.

—Development of a complex of shops and tourist facilities along both sides of Douglas in the vicinity of Humboldt, which should be closed to car traffic.

—Architectural controls and height restrictions to be imposed on new buildings in Old Town, the area between Government and Wharf.

—Broad Street should be developed with a more cohesive system of shopping and related activities, and pedestian areas provided.

—Relocation of the Bapco Paint plant at the foot of Belleville should be undertaken and the land used for residential purposes.

—Tank farms, warehouses and other facilities on the Songhees Peninsula should be removed and the land used for public open space.

Young said today many of the recommendations are in line with council's thinking on future development patterns, but in some cases the aims may not be achieved for several years.

Closing the Causeway to all but pedestrian traffic might

Continued on Page 2

NEWS BRIEFS

B.C. Tel Hearing

OTTAWA (CP) — The Canadian transport commission's telecommunication committee will hold a public hearing in Vancouver June 15 on an application by the British Columbia Telephone Co. to start a company share-buying plan for its employees.

Calley 'Insane'

NEW YORK (UPI) — Lieut William Calley became temporarily insane under the stress of combat and could not have committed premeditated murder at My Lai, according to the secret data of a psychiatrist and two psychologists who examined Calley. The data, suppressed at Calley's court-martial, rests in a kind of legal limbo in an army office.

India Rains Come

CALCUTTA (AP) — Premonsoon rain has brought some drought relief to West Bengal, the hardest hit of the Indian states, and temperatures edged downward today in other areas where almost 500 persons have died in a month-long heat wave.

Cash Crisis Talks

PARIS (UPI) — Finance ministers from the world's richest nations worked overtime Friday in a bid to reach agreement on how to tackle the current world monetary and trade crisis. The U.S. wanted a formal link between planned trade and monetary negotiations, which it saw as the only way to resolve chronic economic and monetary problems around the world.

Belfast Gunman Shoots MD

BELFAST (Reuter) — A gunman shot a British Army doctor early today as he was treating a soldier injured in a bomb blast.

An army spokesman said the doctor was shot in the stomach as he attended the soldier, who was suffering from concussion.

Two civilians in a crowd which gathered after the bomb went off in a shop in the city's Old Park area also were wounded when the gunman opened fire.

The army returned the fire and the body of a man with gunshot wounds was later found.

The Protestant Ulster Defence Association has warned that it will put up more barricades here this weekend in protest against the British government refusal to send troops into some Roman Catholic areas which are in the hands of the outlawed Irish Republican Army.

Protestant tempers are close to boiling point following six bombings in Ulster Friday.

One blast mowed down a lunchtime crowd in the heart of Belfast.

A 67-year-old housewife died and 30 people were injured, nine of them seriously, when the bomb exploded outside an automobile showroom.

Laird Orders Halt On ABM Projects

Times News Services

WASHINGTON — Defence Secretary Melvin Laird of the U.S. today ordered the army to halt construction of the Safeguard anti-ballistic missile base in Montana and to suspend future work at other ABM sites.

Laird's order came a day after President Nixon and top Soviet officials signed an agreement in Moscow to limit deployment of anti-missile systems.

"We want to move with prudent speed to abide by the obligations of the historic arms limitation agreements," Laird said today.

On Friday, Laird said it was "absolutely essential" for the U.S. to forge ahead with a new long-range submarine missile system despite the agreement.

America still needs to keep its guard up "and we shall do so," he said then.

The agreement has sent economic shivers through the little boom town of Conrad, near Helena.

Montana's chief planning officer, Perry Foys, said: "There are some people in the private sector who are going to be hurt. I mean hurt like going broke."

He said there had been much new investment in housing developments and remodelling of bars in anticipation of an influx of thousands of workers and missilemen and plans to expand existing businesses.

In Washington, the agreement has been scorned by congressional conservatives but praised by both liberals and moderates.

The accord was welcomed, by Senators Hubert Humphrey of Minnesota and Edmund Muskie of Maine, both seeking the 1972 Democratic presidential nomination.

Sen. George McGovern, who has said he will drastically reduce defence department spending if he becomes president said he is pleased with the accord.

DONOHUE WINS INDIANAPOLIS 500

INDIANAPOLIS (AP) — Mark Donohue, a graduate engineer, won the 56th Indy 500-mile auto race today.

Bobby Unser, whose Eagle was the fastest car on the track, was eliminated by a broken rotor in his distributor.

Mike Mosley led for a while and crashed, suffering painful burns.

And Gary Bettenhausen led most of the race, only to retire with a sick engine.

Unofficially—with the official finish unavailable until Sunday morning—Jerry Grant was second after leading part of the race.

Former winner Al Unser was third, Joe Leonard fourth and former winner Mario Andretti fifth..

CRISIS-LEVEL SMOG HITS TOKYO

TOKYO (Reuter) — The Metropolitan government today ordered stiff restrictions on rush-hour traffic in central Tokyo after hundreds of schoolchildren collapsed from the effects of photochemical smog.

Cars and light trucks will be banned from virtually the entire central area, including business districts, between 7 a.m. and 9 a.m. every day.

The smog — caused by the action of sunlight on vehicle exhaust gases — affected about 200 children and teachers Friday at a junior high school, causing sore eyes and throats in its mildest form.

Some were detained in hospital because of difficulty in breathing, numbness in the arms and legs and high fever.

The restrictions also affect heavy trucks, which previously were banned from the city centre in rush hours to keep down photochemical smog levels.

The government, however, has no authority to control traffic and Tokyo Gov. Ryokichi Minobe is scheduled to meet police officials next week to win their support for the drastic measures.

Hydro Drops Gas Generator Plan

VANCOUVER (CP) — Four days after the start of a public hearing into rival schemes put forward by B.C. Hydro and four others to supply natural gas to Vancouver Island, the utility decided to seek government approval for a $39.5 million plan which precludes the use of gas for electricity generation on the Island until at least 1978-79, it was disclosed Friday.

At least one of the companies — Pacific Northern Gas Ltd. — bidding against Hydro for permission to lay a pipeline, predicated its case on the assumption that all future electric power needs on the Island were going to be met by gas-fired generation of electricity, a Public Utilities Commission hearing was told.

The PUC is hearing competitive proposals by Hydro, PNG, Centennial Natural Gas Pipeline Ltd., Georgia Gulf Transmission Co., and Malaspina Gas Pipeline Co. Ltd.

At the session Friday, a senior planning engineer with Hydro, John Baldwin Hedley, disclosed that Hydro's executive management committee decided to seek provincial treasury board blessing for the $39.5 million scheme on May 19, four days after the hearing opened.

Hedley said the board has to approve all capital investment schemes worth $5 million or more.

The proposal passed to the treasury board calls for the laying of additional underwater cables to carry power to the Island from the Lower Mainland. The scheme would double present undersea transmission capacity and take care of power needs on the Island until the end of this decade.

Hydro counsel William Mitchell said that though the decision was not taken until May 19 applicants seeking to supply gas to Vancouver Island were given notice of Hydro's intentions on March 14.

Mitchell said that on that date he send 10 copies of a letter to the PUC for distribution to other applicants. In part the letter read: "... the natural gas market forecast for Vancouver Island and Powell River has been revised ... the revised forecast does not include a supply of gas for thermal generation."

Mitchell said the other applicants appeared to have conveniently forgotten about had been given to them and what use they cared to make of it was up o the.

The letters sent by Mitchell to the PUC were posted 36 days in advance of the closing date for submissions from would-be pipeline builders wishing to bid before the PUC.

Mitchell also dealt with the background to the present round of bids. In 1971 the provincial government called for applicants to build a pipeline to the Island. This led to the governmen ignoring Hydro, the lowest bidder, and for reasons unstated selecting Malaspina to do he work.

Eventually the selection was cancelled after severe criticism and a fresh set of bids called for. This is what the PUC is now examining.

Mitchell said the government prefaced both rounds of bidding with the stipulation that future energy demands on Vancouver Island should be met by gas. He did not explain why Hydro has apparently run counter to this demand.

He said none of the other applicants had inquired as to Hydro's projections and he said that it was their responsibility if they were prepared to assume that things had remained the same as they were when Hydro bid in the first round.

INDEX

	Page
Births, Deaths	38
Books	26
Building	14
Church	32
Classified	38-51
Comics	36
Entertainments	24, 25
Family Section	18-20
Finance	8, 9
Sports	11-13
Travel	28-30
TV, Radio	39

Criss-Cross Path of Wallace Shooting Suspect Traced

WASHINGTON (UPI) — Federal agents are piecing together the criss-cross journeyings of Arthur H. Bremer that placed him in the vicinity of President Nixon and Sen. Hubert Humphrey in the weeks prior to the shooting of Governor George Wallace.

Bremer, charged with the May 15 assassination attempt on Wallace, has been traced to Ottawa, during Nixon's state visit there April 13-15. Evidence has come to light showing him in four states — Wisconsin, Michigan, New York and Maryland — with several witnesses identifying him as present at a Humphrey rally.

An estimated 200 FBI and secret service agents are continuing to fill in the gaps of Bremer's travels leading up to the attack on Wallace at a Laurel, Md., presidential campaign appearance. Bremer pleaded innocent to state and federal charges at his arraignment Thursday.

From the time Bremer vanished from a bus boy job at the Milwaukee Athletic Club, investigators have traced him as follows:

April 3 — At a Humphrey campaign rally at Capital Plaza shopping centre in Milwaukee the day before the Wisconsin primary. A fellow worker at the Athletic Club claimed to have spoken to him at the rally. A Humphrey campaign worker also has identified Bremer as at the affair.

April 4 — A man turned up at Wallace headquarters in Milwaukee and has been identified as Bremer by the candidate's campaign aides.

April 5 or 6 — Employees at the auto ferry service between Milwaukee and Michigan reported Bremer turned up at the Milwaukee ticket office.

April 7 and 8 — Bremer was registered at the Waldorf-Astoria in New York City. Humphrey was scheduled to spend the night of April 7 at the hotel but cancelled his appearance in New York at the last minute.

April 9 — On an evening ferry from Milwaukee to Ludington, Mich.

April 13 and 14 — In Ottawa where his name appeared on the register of the Lord Elgin Hotel, three blocks from Parliament Hill where Nixon visited. Royal Canadian Mounted Police and U.S. sources say Bremer turns up in a crowd photo at Parliament Hill at a time when the president was scheduled to make one of his public appearances. A search of his auto after the Wallace shooting found a receipt from a Canadian gas station and some small Canadian coinage.

April 15 — Bremer was arrested for speeding by a New York state trooper 15 miles south of Binghampton, N.Y.

April 15-18 — Bremer believed registered at the Sheraton Inn at New Carrollton, Md., not far from Laurel, the scene of the Wallace shooting.

April 28 — Placed aboard the Lamek Michigan ferry from Ludington to Milwaukee.

May 5 — He took two books on the assassination of Sen. Robert F. Kennedy out of the Milwaukee public library.

May 9 — Again placed aboard an early morning ferry from Milwaukee to Ludington a week before the Michigan primary was held.

May 10 — Seen attending a Wallace rally at a Cadillac, Mich., high school.

May 12 — Registered at the Reid Hotel at Kalamazoo.

May 13 — Questioned by a Kalamazoo policeman who saw Bremer sitting in his car at the site of a Wallace rally to be held several hours later. Identified by others as attending the Wallace appearance that evening.

May 15 — A crowd picture shows Bremer in dark glasses and smiling broadly at a Wallace rally at Wheaton, Md., a few hours before the shooting occurred at Laurel.

. . . SPENCE-SALES

Continued from Page 1

be desirable but not practicable for some time, he said, at least until council can carry through a comprehensive scheme for routing traffic around the downtown area by enlarging Vancouver and Quadra streets.

TANK FARMS TO GO

As far as the tank farms were concerned, Young said the city was "looking toward their long-term removal," but pointed out that the length of the leases and the physical life of the facilities had to be taken into consideration.

Spence-Sales, former architecture professor at McGill University, Montreal, says in his report that although Greater Victoria has experienced great population growth in the past decade he doesn't envisage it developing into a big city.

By 1990 the combined populations of Vancouver and Seattle are expected to have reached six million but Greater Victoria's population will not exceed 350,000, he says.

"Victoria and its urban surroundings will not absorb more than five to six per cent of the whole population increase.

SINGLE CITY

"In essence, the pattern of urbanization within the Capital Region at the end of this century will be that of a single city with three or four hundred thousand inhabitants at most.

"As a single city of such proportions, Victoria and its surroundings will constitute a comparatively small urban entity."

However, Spence-Sales predicts a big increase in tourism over the next 20 years and says the area may be visited by "close to three million tourists every year."

The report contains some interesting facts and figures on the subject of land ownership and employment and living patterns in the city centre.

Almost half of all the land in the city centre is owned by "governments, institutions, crown corporations or similar quasi-public institutions," it says.

Since 1956 nearly 100 acres of land in the central area have been redeveloped, but there are still some 200 acres of underdeveloped lands consisting of vacant lots and obsolete or unused buildings.

CORE POPULATION

Spence-Sales estimates that fewer than 1,000 people live within the city centre "and they are mainly elderly or improverished people living in degraded physical surroundings."

This is the study's breakdown of the numbers of persons in the various employment categories: 6,000 civil servants; 10,000 employed in "trade and commerce"; 2,000 in light industrial and service industries; 2,000 in "transport and distribution" industries, including automotive businesses.

Spence-Sales says achieving the aims he has outlined will involve a combined effort by provincial and municipal governments, institutions and private interests, and admits that this type of joint approach to urban development is "far more intricate and socially and politically difficult" than it used to be.

But his report concludes: "It has been shown that in achieving these ends, the city centre can be shaped to satisfy the public concern over the physical quality of urban environment and its social implications."

Doctors To Check Standards

PENTICTON (CP) — The new president of the British Columbia College of Physicians and Surgeons said Friday doctors in the province face increased professional policing on their competence.

Dr. H. B. Graves told the annual meeting of the B.C. Medical Association that the public, by virtue of paying money for medical care, is entitled to expect the medical profession to establish minimal standards of practice and competency.

He said the physicians' college is planning a review board to investigate the competence of doctors.

Dr. Graves also expressed concern over a government move to close private laboratories and have more testing done in hospital facilities.

He said the medical profession might be forced to take a firm stand against the phasing-out of the private laboratories, which he said are used for diagnosis of tumors and brain damage.

MEDICS SLAMMED

Dr. Graves also slammed some doctors for their performance in attacking the BCMA executive for its actions in negotiating a new fee schedule with the provincial government.

Some doctors had called Thursday for censure of BCMA leaders for their handling of the new fee schedule negotiations.

Dr. Graves called the militants' actions "degrading and disgusting."

Meanwhile, a move to limit entry to British Columbia of outside doctors was turned down Friday at the meeting.

Supporters of limited entry said restrictions could be used selectively, encouraging those outside doctors who would be willing to set up practice in outlying communities without doctors.

Some argued that restrictions should apply particularly to doctors from countries like India and Pakistan, on the grounds it is immoral to steal doctors from countries that need them so badly.

"Outright racism," said Dr. Victor Rax, a Chilliwack orthopedic surgeon from India. He said the avowed concern "smacks of the friendship of the Americans for the people of Vietnam."

College president Graves said the college, as licensing body, should confine its interests to quality, not quantity.

PIRANHA NEEDS NEW CHOPPERS

CORBY, England (Reuter) — Shopkeeper Bob Tyler is looking around for a brave dentist — one brave enough to fit his pet piranha fish with false teeth.

Tyler, 44, spent eighteen months feeding Pirie, the pet piranha up to peak condition, hoping for a prize at a local fish show.

But Pirie swam headlong into a rock in his aquarium at Tyler's home in Corby, central England, and smashed his razor-sharp teeth. Now his owner is advertising for a dentist to fit false ones.

He said: "It is not as crazy as it sounds. Other animals, such as horses, have had false teeth fitted."

So far no one has volunteered to take on the job, so Pirie is learning to live with a soft-food diet.

French Prophet Off on Canada

PARIS (CP) — Jules Verne, the 19th-century French writer with a knac for predicting future developments, was less successful at foreseeing Canada's future than at forecasting an age of atomic submarines and lunar exploration.

In a letter to French explorer Etienne Richet in 1896, Verne told of his vision of Canada of 100 million persons, 40 million of them French-Canadians, by the year 2000.

The letter has just been reprinted here by Les Cahiers de Decolonisation, du Franc-Canada.

"However it may appear to you," Verne wrote to Richet on the eve of the explorer's trip to Canada, "this country has a role to play in the French evolution in America.

"Throughout the years, far from our vain agitations, a real epic has been developing across the Atlantic—the silent rise across the forests and prairies of the new world of a new France."

FILL RIVER VALLEYS

If nothing hindered the movement of the population in the next 100 years. Verne predicted 4 million French-Canadians would occupy the basin of the St. Lawrence, Ottawa, St. Maurice and Saguenay Rivers, Labrador and "the immense territories north of Lake Huron and Lake Superior.

The author of Twenty Thousand Leagues Under the Sea, A Journey to the Centre of the Earth, From the Earth to the Moon and Around the World in 80 Days did not confine his forecasts to Canada.

Recognizing that "it might be rash to make prophecies," Verne nevertheless wrote that it seemed possible the U.S. would crumble and "four or five large states will rise on its ruins."

SAW GERMAN EMPIRE

"In the event this occurs, anyone who knows the tendencies of the German race and the position it occupies in America can predict that a German empire will surge forth in the Mississippi Valley, already controlled by the influence of its language, literature and its influence in public affairs.

"This nascent empire on the banks of the Mississippi, doesn't it lead to thoughts of another empire along the St. Lawrence, playing the role on that continent that France plays in Europe? A country of civilization and liberty, generous and ready to fight for an important principle or to defend a sacred cause, champion of art and thought and which shows the whole world the fertile initiatives and brilliant virtues of the French soul.

"It's a dream, I know. An ambitious dream. But didn't a noble writer say that all the great things that have been done in the world have been done in the name of exaggerated hopes?"

Quebec Claims Ottawa Destroyed Welfare Stand

QUEBEC (CP) — Social Affairs Minister Claude Castonguay re-iterated Friday that a document circulated by a federal government "emissary" was destined to destroy Quebec's position on social security matters in advance of last year's Victoria conference on the constitution.

He said in the Quebec national assembly he stands by his statements earlier this month that considerable pressure was put on other provinces, which he said received the document putting them on guard against Quebec's social security proposals.

Asked about Prime Minister Trudeau's statement in the Commons Thursday that the document was linked to a health ministers' conference a few weeks before the Victoria meeting, Mr. Castonguay said he did not seek a personal quarrel with the prime minister but he wanted to "re-establish the facts" surrounding the document.

EXPLANATION SOUGHT

The contents of the document were revealed recently by Claude Morin, former constitutional adviser to Quebec governments on constitutional matters, who recently joined the separatist Parti Quebecois.

Mr. Trudeau said Thursday:

"Several provinces asked the federal minister to give them some explanations as to what might be the consequences for them of the proposals made by Quebec a few days earlier and the federal government willingly agreed to explain—the way he understood them—what consequential effects Quebec's proposals would have for the provinces."

He was asked by Roch LaSalle, independent member for Quebec's Joliette riding, if the document was given to all the provinces "and particularly Quebec."

"Even at Victoria, the Quebec delegation was made aware of the federal positions as they had been explained to the other provinces which had asked about them," Mr. Trudeau said.

Mr. Castonguay said Friday he was sure of his facts concerning the document "because I have a copy."

Memorial Fund Hits $5,000

A total of $5,000 has been raised by the Friends of the Provincial Museum to establish a memorial to the late Dr. G. Clifford Carl, former director of the museum.

A. D. Turnbull, president, said the fund, begun a year ago, will establish a G. Clifford Carl Memorial Bursary of $300 to be awarded to a third or fourth-year biology student from the University of Victoria.

A reading room and library in UVic's biology department are also planned to commemorate Dr. Carl's service to biology.

Turnbull said the fund received "wonderful support" from Greater Victoria residents and organizations. The British Columbia Cultural Fund made a substantial donation and a $1,000 grant was received from the Leon and Koerner Foundation.

Donations to the fund are still sought and can be sent to the Friends of the Provincial Museum, Provincial Museum, Victoria.

capital scene

Dr. H. L. Keenleyside, former co-chairman of B.C. Hydro, will speak to the Men's Canadian Club of Victoria on "Nuclear Power for British Columbia," Tuesday, May 30, at 12:10 in the Empress Hotel Georgian Lounge.

Dr. Keenleyside, former UN undersecretary for public administration, will leave Victoria May 31 to attend the UN Conference on Human Environment in Stockholm.

Chiang's Son Elected Premier

TAIPEI (AP) — President Chiang Kai-shek's son, Chiang Ching-kuo, was elected Nationalist China's new premier Friday but not without dissent.

The vote in the legislative Yuan was 381 to 13, and 13 other votes were blank, officials said.

Though the 26 votes were only a small percentage of the total, they were in notable contrast to the legislature's unanimity on most subjects. Voting was secret and there was no way to identify the dissenters.

The younger Chiang is expected to exercise increasing control over the day-to-day activities of the government, in the past held largely by his father.

President Chiang is 84, his son 62.

Chiang Ching-kuo has been vice-premier since 1969, and before that was defence minister.

Bader to Run Against A-G

VANCOUVER (CP) — David Bader said Friday he'll press his campaign against the British Columbia government's ban on liquor and tobacco advertising to "a showdown" by running against Attorney-General Les Peterson in the next provincial election.

Bader, 38, owner of a food wholesale business, said he'll run as an independent in Vancouver-Little Mountain, a two-member seat held by Peterson and minister without-portfolio Grace McCarthy.

Bader has started several legal actions challenging the advertising bans since they went into effect last Sept. 1. None has yet been completed. Several involve sale of magazines on government property.

Fallers To Meet Monday

Meetings of West Coast fallers, who have been on wildcat strikes since last month, have been scheduled for Monday at 10 a.m. to discuss whether the men will go back to work.

The meetings were urged by the negotiating committee of the International Woodworkers of America in an attempt to resolve the "pricing formula" dispute which led to the widespread walkout. About 800 fallers on Vancouver Island and the mainland are affected.

Weldon Jubenville, president of the Duncan local of IWA, said the 130 members of his local will meet at 10 a.m. A report on the fallers' situation will be given and a secret ballot taken to determine whether the men will return to their jobs.

The fallers' dispute is over how much they should be paid for their work. They want a standardized pricing formula which would apply wherever fallers work. The current formula prices vary widely.

the weather

Skies were generally clear over most of the province today, except for patchy high cloud over western areas. Temperatures were mild, ranging from the mid-forties over the central interior to the mid-fifties along the inner south coast and Vancouver Island.

Warm, sunny weather can be expected through the weekend, except for the north coast, which will be generally cloudy and cool.

DOMINION PUBLIC WEATHER OFFICE 5 A.M. FORECASTS

Valid Until Midnight Sunday

Greater Victoria Region: Today and Sunday, sunny with some high, thin cloudiness. Continuing warm. Highs both days in the lower seventies. Lows tonight near 50.

Lower Mainland, East Vancouver Island Regions: Today and Sunday, sunny with some high thin cloudiness. Continuing warm. Highs both days near 70 in coastal areas in the low eighties inland. Lows tonight upper forties.

North and West Vancouver Island Region: Today and Sunday, sunny with a few cloudy intervals. Continuing warm. Highs both days 65 to 70 near the coast and about 75 inland. Lows tonight 45 to 50.

TEMPERATURES YESTERDAY

	Max.	Min.	Precip.
Victoria	74	49	—
Normal	63	48	—
ONE YEAR AGO			
Victoria	61	46	—
ACROSS THE CONTINENT			
St. John's	44	30	trace
Halifax	52	31	—
Montreal	73	42	—
Ottawa	75	40	—
Toronto	71	42	—
North Bay	76	49	—
Churchill	38	30	—
The Pas	61	47	—
Thunder Bay	71	48	—
Kenora	83	60	.02
Winnipeg	81	50	trace
Brandon	70	54	trace
Regina	62	52	1.38
Saskatoon	59	53	.17
P. Albert	64	45	—
Swift Current	53	50	1.52
Medicine Hat	60	48	.94
Lethbridge	56	40	.15
Calgary	62	42	—
Edmonton	66	39	—
Penticton	73	40	—
Vancouver	70	45	—
P. Rupert	60	46	—
P. George	73	30	—
Kamloops	81	41	—
Fort St. John	73	43	—

U.S. Temperatures: Seattle 82, 48; Spokane 73, 42; San Francisco 65, 49; Los Angeles 69, 57; Phoenix 95, 61; Las Vegas 93, 60; Honolulu 85; Chicago 70, 59; New York 60, 45; Miami 87, 70.

CITY'S WEATHER RECORD

Sunshine, May	215.9 hrs.
Last May	245.9 hrs.
Normal (30 years)	230.2 hrs.
Sunshine, 1972	674.6 hrs.
Last Year	704.5 hrs.
Normal (30 years)	753.7 hrs.
Precipitation, May	.08 ins.
Last May	.59 ins.
Normal (30 years)	.65 ins.
Precipitation, 1972	15.61 ins.
Last Year	11.36 ins.
Normal (30 years)	11.71 ins.

Sunrise, Sunset Sunday (Pacific Daylight Time)

Sunrise 5:19 Sunset 21:04

TIDES AT VICTORIA HARBOUR

	Time	Ht. Ft.	Time	Ht. Ft.	Time	Ht. Ft.	Time	Ht. Ft.
27	08.50	1.0	19.15	7.8	20.30	7.8	23.35	8.5
28	09.30	.8	19.45	8.0	21.00	8.0		
29	00.00	8.6	09.55	.7	20.15	8.0	21.25	8.0
30	00.25	8.7	10.30	.7	21.00	8.1	22.30	8.1
31	01.00	8.6	11.10	.8	21.40	8.1	22.55	8.0

TIDES AT FULFORD HARBOUR

	Time	Ht. Ft.	Time	Ht. Ft.	Time	Ht. Ft.	Time	Ht. Ft.
27	02.30	9.0	10.10	1.7	18.50	10.8	23.10	9.5
28	02.40	10.0	10.45	1.4	19.25	11.0		
29	00.05	9.7	03.30	10.0	11.20	1.2	20.05	11.0
30	00.55	9.7	03.40	9.9	11.55	1.2	20.45	11.1
31	01.55	9.6	04.10	9.7	12.35	1.3	21.15	11.1

IN MEMORIAM
GULFUS ISLANDUS

After enjoying a happy, serene, beautiful life for millions of years; giving health, joy and peace of the soul to countless animals, birds and people — yesterday's Indians and today's Victorians.

THE GULF ISLANDS ARE ABOUT TO DIE

Some selfish, myopic individuals, unable to count real wealth, intrinsic or gold are preparing to hew, cut and bulldoze down into postage stamp lots. These priceless beauty spots are of trusting nature, so that a few individuals can make a few extra miserable pennies.

THEREBY DESTROYING

The people's stewardship for the protection of the land today, tomorrow and for generations to come.
That such wanton destruction can take place is testimony to the greedy, selfish commercialism sweeping North America today.

A PRICELESS HERITAGE BELONGING TO ALL THE PEOPLE

To be Sacrificed for the Profit of the Few!

BUT THE ISLANDS NEED NOT DIE!

The developer needs the zoning first, but the zoning belongs to ALL the people. It does not exist for the financial gain of one or two bad shots who don't love the land.
Therefore, We Ask Our Governments—Local and Provincial as the Islands' Stewards and Custodians to Stand Firm on Our Zoning Laws OR ONE DAY
The People will raise a mighty cry AND SAY

'WHY DID YOU FORSAKE US?'

The Islands can be saved. The people are in the majority. It will take little time and effort to preserve these islands for our children, grandchildren and generations to come—Won't you try?

For Further Information Call or Write
Monte Vanton, 2336 Arbutus Drive, Victoria, 477-8504.

COMING SOON

The Seattle Seafair

Friday, July 28 — Sunday, August 6 $29.

Here's a celebration fit for King Neptune himself! The 23rd annual Seafair gets underway with the Seafair Coronation and Ball. Then there's the Grand Parade, the Bon Odori Japanese Festival, the traditional Seafair naval welcome with U.S. and Canadian fleets, in-board and out-board motorboat racing on Green Lake, and the world-famous Unlimited Hydroplane Time Trials and Race with the world's fastest racing boats.

Two package deals available. Price as low as $29* each, based on double occupancy includes:
- Accommodations
- Airport transfers
- Sightseeing
- Space Needle admission and Monorail ride

History, beauty, engineering marvels, shopping — Seattle has them all. So weigh anchor, the sea is calling!

*Plus Airfare

Mail to: Pacific Western Airlines, 540 Howe St., Vancouver or 11710 Kingsway Court, Edmonton.

ADMIT ONE
. . . to the complete, heart-warming story of the exciting Big-Little Vacation events described above.
NAME
ADDRESS
My travel agent is:

Count on us.

PACIFIC WESTERN AIRLINES

*ADDED ATTRACTION
Your PWA ticket price entitles you to a 15% discount on a new National car at your destination

A Biggest Little Airline in the Whole Wide West Production

NO MONEY
'TIL MID-JULY
HONDA
"World of Pleasure"
PEARSON

The ideal gift

BULOVA

quality watches
for him . . . or her

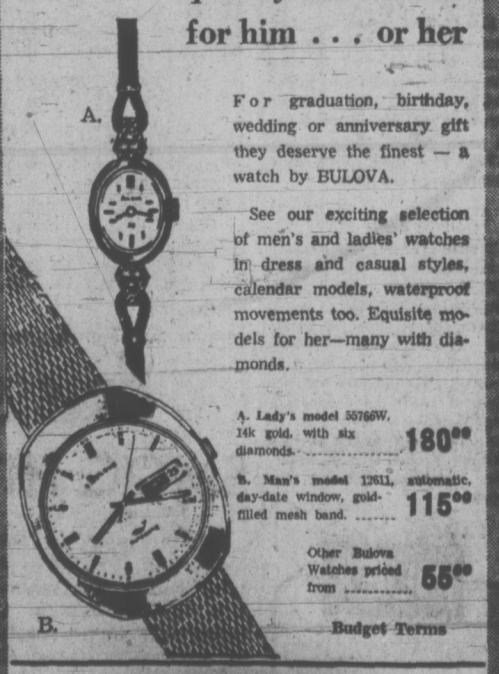

A. For graduation, birthday, wedding or anniversary gift they deserve the finest — a watch by BULOVA.

See our exciting selection of men's and ladies' watches in dress and casual styles, calendar models, waterproof movements too. Equisite models for her—many with diamonds.

A. Lady's model 55766W, 14k gold, with six diamonds. 180.00

B. Man's model 12611, automatic, day-date window, gold-filled mesh band. 115.00

Other Bulova Watches priced from 55.00

Budget Terms

Grassie Fairbanks
Since 1886
1209 Douglas 385-1911

Civic Strike Mediation Findings Due

VANCOUVER (CP) — The British Columbia Mediation Commission expects to hand down its findings by next Wednesday at the latest in the Greater Vancouver strike by more than 4,000 civic workers.

Chairman John Parker said at the conclusion of a two-day hearing Friday that the commission will meet over the weekend to reach a decision as soon as possible.

"The situation in Greater Vancouver is not too convenient for anybody, for the employees of the municipalities and the general public," he said.

The hearing adjourned after the Municipal Labor Relations Bureau wound up its case by urging the commission to bring in a two-year contract.

Bureau director Graham Leslie said the unions' demands for a one-year contract would mean that negotiations would soon have to start all over again.

"We are asking for a two-year contract," he said. "All the municipalities feel this is a matter of urgency and utmost importance."

The bureau suggested that the commission award a 6.25 per cent wage increase in the first year, with fringe benefits bringing the total to seven per cent, and a 6½ per cent increase in the second year.

The bureau's last offer totalled 9.5 per cent in wages and fringe benefits. The employees overwhelmingly rejected it, claiming it amounted to 7.5 per cent in wages, and reiterated their demand for a 20-per-cent boost.

The last contract expired Dec. 31, 1971. Average salary for inside employees is $644 a month, while outside workers have a base rate of $3.45 an hour.

Leslie said following the hearing that the bureau's offer of a 9.55 per cent wage and fringe benefit increase over one year still stands.

The findings of the commission are not binding on either party in the dispute unless they are made so by the provincial cabinet.

Meanwhile, the Canadian Union of Public Employees and the Municipal and Regional Employees' Union, which have boycotted the hearings, staged a mass rally at city hall.

Bob Ross, MREU business agent, told about 1,000 striking employees that the municipalities are hoping to use the findings of the mediation commission "to hold a gun to our heads."

The meeting unanimously passed a resolution rejecting any form of imposed settlement and calling on the municipalities to appoint an independent mediator in the dispute.

Jack Phillips, chief negotiator of CUPE, said the two unions are more united than ever in their bid to obtain a settlement.

He said the strike would continue until an acceptable offer to the unions is made.

The rally was also addressed by Ray Haynes, B.C. Federation of Labor secretary-treasurer, who blamed the "severity" of the dispute and other labor difficulties on the mediation commission.

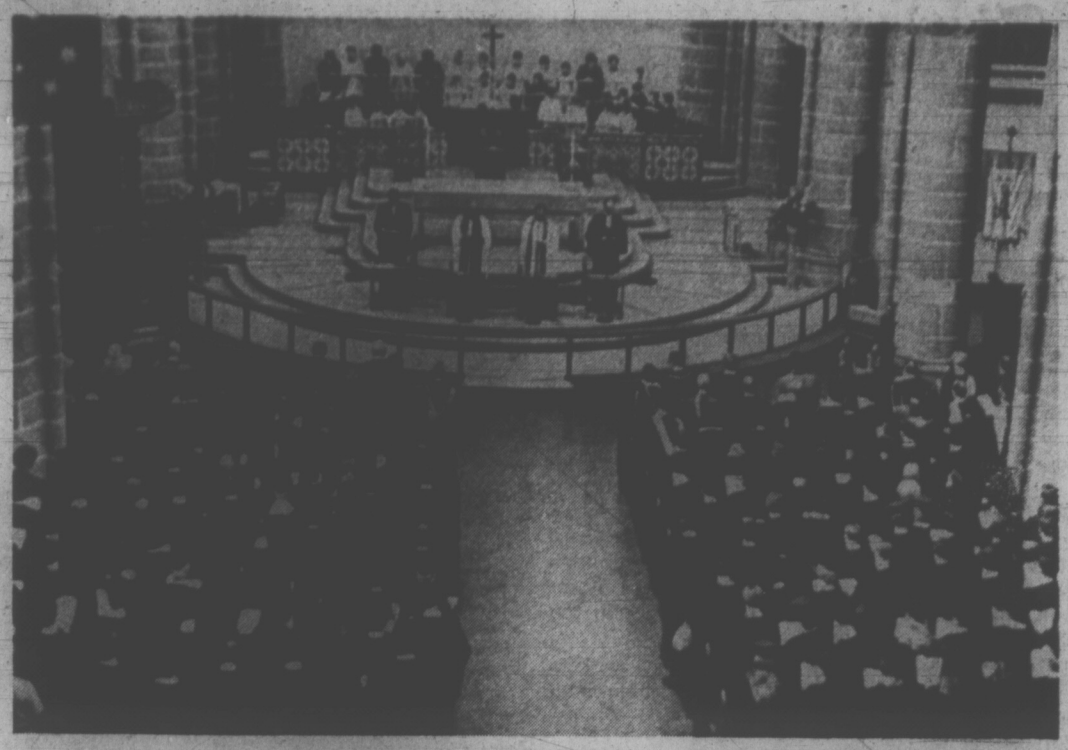

GRADUATES GATHER for baccalaureate service at Christ Chruch Cathedral Friday night as prelude to University of Victoria convocation ceremonies held today. A total of 870 students will graduate from UVic this year. Ninth annual convocation was held at Memorial Arena. (John McKay Photo)

VIEW ROYAL VOTE SOUGHT

If the provincial cabinet gives the nod, View Royal residents will soon be voting on how they should be governed.

The latest development in the unorganized district's struggle for township status came Friday with the announcement that the district's fire trustees have passed a bylaw asking permission from the government for a referendum to be held.

The ultimate aim is establishment as a town, with a separate mayor and council.

★ ★ ★

If the cabinet approves the fire trustees' request, which originated from the View Royal Ratepayers' Association, an order-in-council will set the date for a referendum. However, the cabinet's current provincial tour may delay plans for a while.

The fire trustees supported the ratepayers' request unanimously, said chairman Frank Andrews.

"For years we have been governed by outside bodies isolated from the problems facing View Royal," Andrews said. "The trustees have taken on some of the responsibility of local governing. But our hands are tied on a number of matters in which there should be local control.

"If the referendum passes we will have our own mayor and council to make decisions that are in the best interest of View Royal taxpayers."

Lower Fares Coming For Senior Citizens

New lower fares for senior citizens using public transit in Victoria and Vancouver will come into effect July 1, it was announced Friday.

B.C. Hydro's board of directors decided at a Friday afternoon meeting that pensioners on supplementary assistance will be able to use their six-month $5 passes at all times on the B.C. Hydro bus system. The passes at present are only valid from 10 a.m. to 3 p.m .and from 7 pm. to 3 a.m.

Another decision will allow all senior citizens aged 65 or over to qualify for lower rates on the buses.

The fare will be 15 cents instead of 25 cents for ordinary rides, and 25 cents instead of 40 cents in inter-zone rides.

The reduced rates for all senior citizens are the same as the present students rates and will be available at all hours. A special identification card will be required. Information on how to obtain the cards will be released later.

The changes were announced in a press release from the premier's office.

MULLINS MARINE
10-SPEEDS
LOW MONTHLY TERMS
825 YATES St.

THANK YOU VICTORIA

The Greater Victoria Celebrations Association wish at this time to extend a heart-felt "THANKS" to each and everyone that participated in the celebrations this past Victoria Day Weekend.

The "GAY NINETIES FUN FROLIC" Sunday and the "GRAND PARADE" Monday were very successful due to your tremendous support and co-operation.

THANK YOU

Lightning-Sparked Fires Worry Forestry Officials

An unusual rash of forest fires in B.C. set off by lightning is worrying forstry officials early in the forest fire season.

The fires occurred in the Fort St. John and Fort Nelson areas, where 42 blazes occurred last week.

There were 102 new fires in the province, costing an estimated $45,900.

Don Owen, Forest Service Protection Officer, said the lightning fires are "very unusual and hopefully not an indication of things to come."

Nearly one third of the fires in the province this year occurred in the Prince George fire district.

There are still 76 fires burning, out of 318 started. The total is down from the equivalent total of 609 fires last year at the same time.

The Vancouver fire district, which includes Vancouver Island, has had 13 fires, ten of which were started last week. At this time last year there had been 51 fires.

GASP TEST POSED FOR BUREAUCRATS

HARRISBURG (UPI) — John Pittenger, state education secretary, sent a memo to all employees in his department.

"A determination has been made that the communications effectiveness or department personnel suffers from low prioritization of clarity and correspondingly high thresholds of verbosity and circuitous phraseology," he said.

"Translation — I am concerned about the quality of writing within the department which tends to be (A) wordy and (B) foggy."

"Read your writing aloud," he said. "If you gasp three times before finishing a sentence or if you have to read it three times to get the point, it's too long or too complex."

WANTED
OLD BOTTLES
The Bottle Collecting Craze is sweeping America. Over ½ million collectors are paying fabulous prices for old bottles of all descriptions.
Coca-Cola Bottle $17.00
Milk Bottle $140.00
Fruit Jar $225.00
Avon Bottle $150.00
This is your opportunity to make BIG profits fast. Complete information on what to collect, where to sell, ONLY $1.00. Satisfaction guaranteed.
COLLECTORS GUILD
DEPT. 13
P.O. BOX 672, DON MILLS
ONTARIO — CANADA

Long Day Urged

REGINA (CP) — The Saskatchewan Registered Nurses Association Thursday passed a resolution urging the government to amend the labor standards act to allow nurses to work a 12-hour day on an experimental basis.

It was one of 29 resolutions dealt with at the convention which ended Friday.

Marriage Kit

TORONTO (CP)—Joint use of a counselling kit for Chirstian mixed marriages has been approved by the Roman Catholic, a majority of Protestant and Eastern Orthodox churches in Canada.

YOUR Inglis DEALER
• WASHERS
• DRYERS
• RANGES
• FRIDGES
• DISHWASHERS
• FREEZERS
• TRASH COMPACTORS
Do It Now
Enter the Inglis $50,000 Contest in our Store.
C. TAYLER
Home Appliance
707 JOHNSON
383-3281 383-2324

Canadian Radio-Television Commission / Conseil de la Radio-Television Canadienne

Ottawa, May 15, 1972

NOTICE OF PUBLIC HEARING
ISSUE NO. 4

BROADCASTING REGULATIONS

The Canadian Radio-Television Commission will hear Monday, June 19, 1972 at 2:00 p.m. at the 401 Inn, Kingston, Ont., on the following proposals for amendments to Broad- representations at its Public Hearing commencing on casting Regulations pursuant to Section 16 of the Broadcasting Act.

PROPOSED AMENDMENTS TO THE TELEVISION BROADCASTING REGULATIONS SCHEDULE

1. The heading preceding section 3 and section 3 of the Television Broadcasting Regulations are revoked and the following substituted therefor:

"'Prescription of Classes of Licences

3. (1) A private licence is the class of licence issued to a person other than the corporation to operate a private station or private network.

(2) A public licence is the class of licence issued to the Corporation to operate a station or network.

Application

3A. These Regulations, other than paragraph 6A (1) (b), apply to all stations and networks in Canada and to all matter broadcast by such stations and networks."

2. (1) Subsections 6 (1) to (5) of the said Regulations are revoked.

(2) Subsection 6 (7) of the said Regulations is revoked.

3. (1) Subsections 6A (1) to (4) of the said Regulations are revoked and the following substituted therefor:

"6A. (1) Subject to subsection (9), during the twelve month period commencing October 1st in each year, the average amount of broadcast time devoted by any station or network to non-Canadian programs shall not, (a) between the hours of 6:00 a.m. and midnight, exceed 40 per cent of the total broadcast time of that station or network; and

(b) between the hours of 6:00 p.m. and midnight,

(i) in the case of a station or network operated by the holder of a public licence, exceed 40 per cent of the total broadcast time of that station or network, or

(ii) in the case of a station or network operated by the holder of a private licence, exceed 50 per cent of the total broadcast time of that station or network."

(2) Subsections 6A (6) and (7) of the said Regulations are revoked.

Any representations on these proposals should be filed, in two copies, with the Secretary on or before June 2, 1972.

CRTC Public Notice 1972-19 Monique Coupal, Secretary

GIVE PLAQUE THE BRUSH-OFF.

PLAQUE is a nasty, invisible, gummy villain that sticks to your teeth and causes tooth decay and gum disease. He hangs around your gums, and unless you attack him, he'll attack your teeth. So here's what to do —

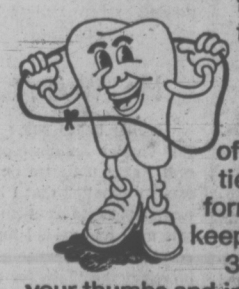

Start with about 12" of dental floss, tie the ends to form a loop and keep about 1/2"-3/4" between your thumbs and index fingers. Slide the floss down between your teeth until it goes under the gum. Use an up-and-down, wrap-around motion away from the gum to clean each tooth.

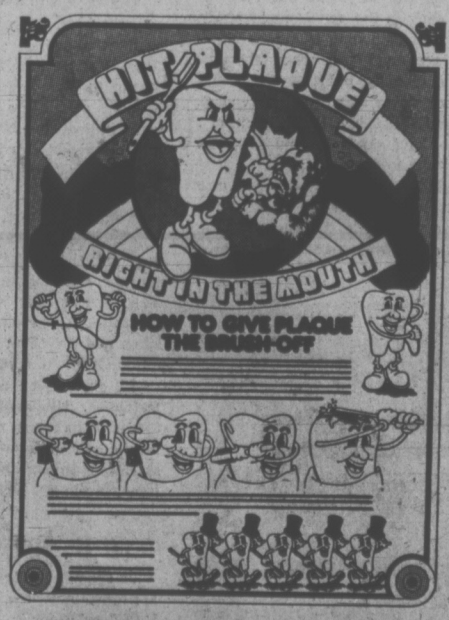

Make sure you don't miss any spots, it takes a little skill, but practice will make it easy.

Then take a nice soft toothbrush, and clean the crevice between the teeth and gums. Slide the brush along the side of the tooth at an angle that permits the row of bristles next to the tooth to get into the crevice. Use a gently vibrating motion to clean and stimulate the gums. Then brush up away from the gum and you'll sweep PLAQUE right out of your mouth. It takes a little practice, but your teeth will appreciate it, you'll cut down your dental bills, and a healthy mouth is the beginning of general good health.

For more complete information on how to give PLAQUE the brush-off, fill in the coupon and send for our free colourful poster.

"ATTACK PLAQUE"
Suite 325 - 925 W. Georgia St.,
Vancouver 1, B.C.
Name: _____
Address: _____

A public service message from
THE DENTISTS OF B.C.

Victoria Times

SATURDAY, MAY 27, 1972

BRIAN TOBIN, Editor — STUART UNDERHILL, Publisher — GORDON BELL, Managing Editor

At Least It's a Beginning

The people of the world may cheer the Moscow agreement which this week put the first practical curbs on the planet-destroying nuclear armaments which Russia and the United States have amassed during the past quarter-century.

Viewed pragmatically, the pact does not lessen the possibility of death for most of mankind if war were to break out tomorrow. The weapons are there and will remain; in fact they may be improved and made even more lethal under clauses of the agreement. But viewed as a first, tentative step toward a real reduction — and eventual abolition — of nuclear armaments, the agreement offers us a promise of rescue from a lethal competition which imperils the whole world.

The concessions are little enough. The total stocks of intercontinental ballistic missiles for each nation are frozen at their present levels, likewise the total of submarines carrying missiles. But these limitations are only for five years. Each nation may have two anti-ballistic missile systems — to defend its capital and one offensive missile base — although this item must first be ratified by the respective governments and can be discontinued on six months notice. Existing missiles may be replaced with larger and more destructive models.

It's not much, but it's a great deal in terms of what has gone before. It's a breakthrough, which may best be measured by what further advances it will lead to.

More ominous are the developments which are now reported as background to the Moscow negotiations. We are told of a new Soviet missile twice as powerful as the world's largest intercontinental ballistic missile. Each missile will carry 20 warheads with a total power of 10 million tons of TNT. A second, smaller new missile is also believed under development. In the sea off Vietnam, four Soviet nuclear-powered submarines have taken up positions, supplementing eight other Russian warships in that part of the Pacific. Another United States carrier has been sent to the area to counteract this display. No doubt there are nuclear missile plans under way in the United States to match the Soviet projects. Such "improvements" are permissible under the new agreement.

The people of the world will place more hope in President Nixon's concluding words than in the mathematics of the new agreement. Speaking of the signing of the document, he said: "It is an enormously important agreement but, again, it is only an indication of what can happen in the future as we work toward peace in the world."

Clearly, there is much work to be done — if we don't get blown up first.

Near the Boil in Rhodesia

The simmering Rhodesian problem appears nearer the boiling point again in the wake of the Pearce Royal Commission report. The Pearce report indicates that the Douglas-Home-Ian Smith proposals framed last November are unacceptable to the non-whites, even though they go as far as white Rhodesians appear willing to go. Short of a minor miracle, there seems to be no mutually acceptable way out of the dilemma.

No one believed, at the time qualified agreement seemed to have been reached between Sir Alec and Mr. Smith, that the suggested compromise would win universal approval. It would require a retreat from black Rhodesian demands for assurance of majority rule within the foreseeable future. It was presented to them only because that goal appeared to have been set for some indeterminate date ahead. On the other hand, a definite date was more than most white Rhodesians, determined to retain control, were prepared to approve.

In the meantime sanctions against Rhodesia are waning — and they may be expected to become negligible unless Britain makes a successful bid for stronger boycott provisions by the United Nations.

Two alternatives emerge in Rhodesia: a shift closer to — even union with — apartheid in South Africa, or a hastening of the acceptance of a multi-racial society. Either would be likely to precipitate even more dissension in the land. The Rhodesian road will be a long one.

Playing Games?

Newspaper readers have been given the incredible story of an American citizen who allegedly swore out a false affidavit against District Attorney Jim Garrison of New Orleans — a man important in the political life of his region — and was reportedly spirited out of his country to a highly paid job in Canada through the alleged co-operation of the United States department of justice and the Canadian government.

A reporter's question has drawn from an RCMP commissioner the alleged statement: "I wouldn't want to comment on this. This is the kind of thing we don't talk about."

If the allegations contained in the news story are correct, Canadian participation in the incident should not only be talked about, but something should also be done about it, and the public informed of what action has been taken or is contemplated.

Canadians have a right to know if some of their fellow citizens in places of authority are involved in such arrangements, which can only destroy the credibility of our immigration and national law enforcement machinery.

Are games being played? If so, what kind of games? There should be "talk about" it until the full story is revealed and sufficient assurances provided to restore confidence in branches of national service which should be above reproach.

Aspen Grove, near Merritt — B.C. Government photo

LETTERS FROM OUR READERS

College Policy

Your reader Mr. E. D. Robbins (Times, May 17) is of course entirely correct in his summation of the college-university policy on financing their expensive centres, but he has missed one important point.

Quite apart from the very selfish and unbusiness-like method of operation in colleges and universities with too many self-centred faculty members whose primary interest is often their own personal advancement and pet schemes at public expense, rather than the education of their students, we now have a government which is quietly unloading the government vocational schools on to the unsuspecting local taxpayers.

I understand that the provincial government vocational schools are presently being integrated with colleges under college authority — a very bad thing in itself to have academic types running trades training. Whilst this integration is going on I am told that the provincial government pays the cost of the vocational training, obviously as a sop to persuade the local schoolboards to whom the colleges still have to turn for funds, to assume responsibility for the vocational schools.

There is no doubt in my mind that the crunch will come as soon as all the vocational schools are transferred to the colleges, at which time the provincial government financing of vocational training will cease in its present form and a considerable portion of the costs will be thrown directly onto the local taxpayers, so that instead of getting away from the antiquated education financing system we have, we are moving still further into it. — "B. Practical."

Free Advice

I was very pleased to receive with my bill from Saanich Waterworks Department, tips on how to conserve water.

How about B.C. Hydro enclosing with their next bill ideas on how to save electricity? This would be a pleasant change from their recent advertisements indicating how we can use more electricity (so they can justify more dams, more flooded river valleys, fewer salmon, etc.). — "Concerned"

He Wasn't Elected

Having heard some of Surrey Mayor Bill Vander Zalm's proposals for a Liberal Party platform on Sunday night, I was so appalled that I had to turn to the newspapers to confirm what I thought this man had said. I find that I did hear correctly and that the gentleman did recommend the "lash for drug pushers and the boot for welfare deadbeats."

How very strange that anyone with a modicum of education — let alone a responsible public official — should carry on in this way in a civilized country today. As a behaviorist, let me remind His Worship that the drug pusher actually arrested by the police, more often than not, is the boy or girl next door gone sick and in need of care and understanding. And, as a former welfare worker too, let me state that the much-talked-about welfare deadbeat or chisel-

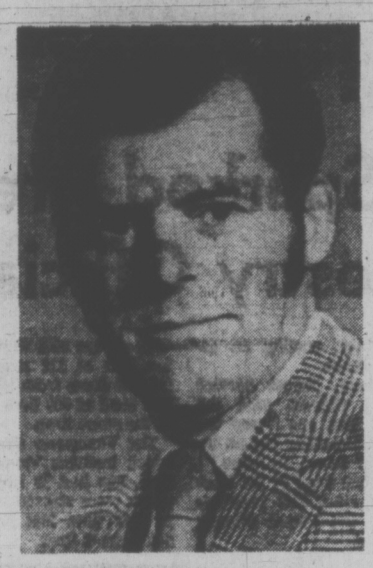

MAYOR VANDER ZALM
. . . with lash and boot

er is generally either statistically insignificant or non-existent altogether, whenever the dispensation of public charities is efficiently administered.

Granted, then, that there are welfare and drug problems in B.C. today. But there are rational and humane ways of trying to solve these problems. Any new provincial government will have to deal, too, with unemployment and hunger, alienation among the young and in the native populations, neglect of the aged, labor strife. All of these are problems too real and profound to be met with no more than brutality and spleen.

If David Anderson — at his own word — means seriously to challenge the present Social Credit Government, he had best, as quickly as possible, separate the Liberal Party image from the kind of viewpoint that Vander Zalm and his followers represent. Few election prospects promise to be more unpleasant than the consideration that the present mayor of Surrey succeed the Hon. Leslie Peterson as both Attorney General and Minister of Labor combined. I don't know that any province, today, can afford such an exotic extravagance. — Mario Steven Luna, 1073 Monterey Avenue.

Languages

Why all the talk of the advantage of speaking several languages? Would it not be much more beneficial to endeavor to reduce the number of languages?

In Canada, a heterogeneous country, it is an established fact that the first generation of all the ethnic groups born in Canada becomes as fluent in the English language as do Canadians of several generations.

Those many ethnic groups may eventually be the means of taking the English language to their respective original countries, which would solve the language problem.

Multiple languages are not a blessing, but rather a curse. In fact multiple languages were imposed as a disciplinary measure upon a rebellious people (Genesis 11:1-9).

Perhaps a return to uniformity in language now might indicate a return to Godly living—L. Pratt (Mrs.), Galt, Ont.

News

There has been very little news in the local press about the trial of Angela Davis. What is the cause of this indifference? Is it that the case of the prosecution can not stand the light of public scrutiny and that the press is not allowed to attend the trial, or is it that this news is not considered worth reporting? I personally feel concerned and would like to be better informed by your newspaper — Ethel Nonen, 511 Rithet St.

(Editor's note: The Davis trial has been covered by two or three stories a week, which has been considered adequate in view of the lengthy and often repetitive testimony.)

NEED

The volunteers, staff and board of directors of NEED-Crisis Line wish to thank the Times and in particular Don Vipond and Arthur Mayse for their sensitive interest and valuable assistance in explaining our services and financial crisis to the community.

Donations are coming in with particular reference to these Times articles. The $2,500 grant from the provincial department of education was most appreciated and will allow us to operate for another five to six weeks. The Inter-Municipal Committee has recommended to the district councils that our operating costs be met for the balance of the calendar year. If the councils approve, this amount with the $2,500 announced by Hon. D. Brothers will meet one-third of our '72-'73 budget. We still have to raise the other two-thirds of our costs in the very near future.

We are sincerely grateful for the support you and the citizens of the Victoria area are giving us. — David W. Stewart, Coordinator, NEED-Crisis Line, Box 311, Victoria.

ART STOTT

Raising the Water Babies

If you are old enough to remember Victoria in the early years of the First World War, and just before it, and if your interest at the time was centred on the beginning of organized swimming here, you'd know the name of Mrs. Leslie Fullard-Leo. She was active in the official end of aquatics when the Victoria Ladies' Swimming Club was initiating a transition to the Victoria Amateur Swimming Club, and when the old Victoria Y was the other established club in the community.

Mrs. Fullard-Leo was a young woman then, nudging 30, wife of a swimming champion who posed for photographs in a swim suit so bemedalled it looked like a coat of mail. To Victoria the young couple brought a wealth of knowledge on international swimming and substantial abilities in organization and administration picked up in New York, where Mrs. Fullard-Leo had gone as a child, following birth in South Africa.

Affection and Respect

Oldtimers speak of her with respect and affection during the years her husband, a building contractor, was helping to construct the "new" Victoria High School and the Provincial Normal School at Mount Tolmie.

In 1915 they left for Hawaii, which became their home. Memory of them lingers happily in the minds of Victorians who knew them and appreciated the work they had done for swimming here.

Recently the lady, now 88, was named Hawaii's Mother of the Year for her "significant contributions to young men and women in many fields of athletic competition." She was the first woman member of the Amateur Athletic Union of the United States, helped establish women's swimming in Hawaii, served as a judge at the Paris Olympic Games in 1924 and was a timer at the Pan-Ams in Buenos Aires in 1951, as well as the Olympics in Helsinki in 1952. Among her close friends from early years in the Islands was Duke Kahanamoku, the world's fastest sprint swimmer in 1920.

Her Mother of the Year award and her association with the early swim club that became the VASC have a special significance for me. I'm not impressed by the commercialization of Mother's Day, nor was I around the old upper Gorge clubhouse in Mrs. Fullard-Leo's time. But less than a decade later it became my summer vacation home.

When school children's streetcar tickets were 10 for a quarter, you could ride from Foul Bay terminus to the Gorge terminus and back for a nickel a day. We did that, starting in the morning with lunch and supper in paper bags, swimming and lying in the sun from forenoon to sunset, and returning home at night. Somebody wakened you when the car reached the transfer point at Yates and Douglas and again when you arrived at the Fairfield-Foul Bay Road terminus. They were long days — and the sun seemed always to shine.

Those golden summers at the Gorge were possible for youngsters like me because every adult in the club was the equivalent of a foster parent. Your own meal was a picnic, day after day. Tea was brewed on a rusty old stove. The table was piled high with sandwiches (mainly with banana filling) and cake. You learned to keep your elbows to yourself while you ate. And you talked swimming, diving, water polo, life-saving and canoeing.

The theme of the grown-ups was encouragement. It might have taken the tiddlers above 45 seconds to swim the 50-yard stretch of the log-enclosed pool during the handicap races. But if you'd brought your time down from the 50s, your improvement was noted and you felt you were headed for championships.

When Mrs. Bertha McAllister, long-time president of the early VASC and its continuing stalwart, brought in the press clippings and accompanying letter announcing the Mother of the Year award for her friend Mrs. Fullard-Leo, in Hawaii, I was left wondering. Did Mrs. Fullard-Leo develop those characteristics which earned her the recent recognition from the inspiration of the old VASC crowd — the Wellburns, Silburns, Balnaves, Hibbersons, Robertsons, and the multitudinous members of the club family? Or did she leave some of the inspiration among them to germinate for flowering in my boyhood?

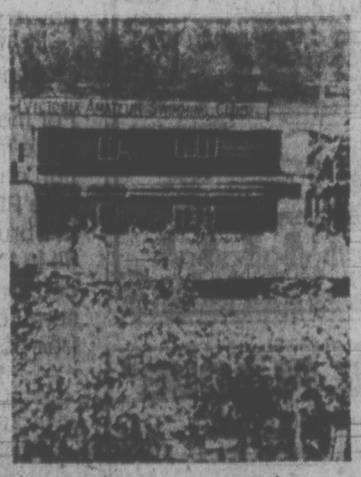

Rearing Pond and Home

father and mother had complete trust in them and the way they would look after juniors. And you were under a benevolent discipline that established the VASC of that vintage as one complete family. Lunch may have been a bit haphazard, because most of the older folk didn't arrive until the afternoon. But when you sat on benches at table in the floating clubhouse for supper, you were encouraged to mind your manners. The

Appropriate

It doesn't really matter. Yet it seems appropriate to me that the Fullard-Leo-VASC relationship comes to mind with the naming of Hawaii's Mother of the Year. I have read somewhere that the traditional culture of Polynesians lends special emphasis to the position of the child. When the infant is born, it is automatically adopted by the enlarged family unit of its particular community. It is everyone's cherished baby. And the sentiment, as I understand it, continues until the little one grows up.

Among people of vastly different origins, the same attitude seemed to prevail at the old swimming club. When a man can look back 50 years with affection to that type of human environment during an important stage of his growing up, he recognizes a precious asset this community used to contain. Hopefully, it is one that has survived, or can be revived, in some of today's associations.

A Nature Ramble With Skipper

FREEMAN KING

As one drives around the countryside at this time of the year he sees many beautiful trees and shrubs in full bloom. But how many of us know which of them were introduced from other lands?

The broom, with its golden yellow flowers, was brought from Britain many years ago and now has spread to almost every part of our province. This plant belongs to the same family as our peas and beans.

Examine the flower to see how it is made to accommodate the bees which fertilize it. Look at the lower lip and see how it is a "landing stage" with the upper petals formed as a barricade so that the insect does not "overshoot" its objective. The impact of the bee landing in search of nectar forces the pollen to stick to the bee's legs and by that method the pollen is spread from plant to plant. Because of the bee the plant can produce seeds. The bee takes the pollen and the nectar to its hive to feed its members and then man robs the hive to feed his family.

In the Luxton district there is a similar plant, the gorse. It, too, belongs to the same family and reproduces in much the same way. The spines on this bush are as sharp as needles. It, too, is spreading far and wide.

The English hawthorne or May tree, now at its best, spills the fragrance of its scented white flowers on the air. It was introduced from England and is now spreading, particularly in the North Saanich district. Did you know that in some parts of England the new leaves were used as a filling for sandwiches, lending it the name "the bread and butter tree"?

This large shrub not only gives us a pleasing sight in the early summer but in the fall, when the fruit is a bright red, it also brightens the hedgerows and supplies food for many birds that like the pulp around the hard seeds. In some places you can find some of the shrubs that are a beautiful shade of pink and a few almost a scarlet. The shrub can be started from cuttings.

Here again we find many insects searching among the blooms for food, which makes us realize how important many of the little flying creatures are to mankind.

Along our streets, in gardens, and now often in the bush, we see and enjoy the beauty of the horse chestnut, with its pinkish-white upright blooms and spreading leaves. In the fall they produce the polished brown "nuts" that can be used by boys in the game called "conkers." It is said that if you carry one of the "nuts" in your pocket it will bring you good luck.

This tree was introduced into Europe from Turkey and now has been spread around the world for its ornamental qualities.

VICTORIA TIMES, established 1884, is published every afternoon except Sunday by the Times Publishers, Limited, 2631 Douglas Street, Victoria, B.C. Second class mail registration No. 0625. All undelivered copies and notices of change of address to be sent to the above address. The Canadian Press is exclusively entitled to reprint the local news published herein.

viewpoint

Nobody Here But Us Plain Folks

By LAWRENCE MEYER
The Washington Post

Wherever George Wallace has gone this year — Maryland, North Carolina, Michigan, Florida, all the states he campaigned in — he has given what reporters came to refer to as "the speech."

"The speech," in its longer and shorter versions, is a catalogue of grievances that Wallace and his constituency were registering with the establishment. Busing, taxes, foreign aid, Vietnam and the decline of familiar American values and morality were all part of it.

However much the other candidates may pose themselves as champions of the little man, as battlers against the powers that be, Wallace is the only one who is truly on the outside looking in. You would not find George Wallace after a hard day's campaigning showing up at a Georgetown cocktail party. After a day on the hustings, he would retire to a Holiday Inn in Somewhere, U.S.A., surrounded by all those southern accents.

Wallace carefully cultivates that image of himself as the average man. His campaign literature shows him growing up among plain people. In one picture, he is standing in his army uniform with his late wife, Lurleen, who is holding a baby. "The Wartime Wallace Family," the caption says, "with chicken house residence in the background."

In Wallace's speech, what comes across most clearly and what the crowd responds to with the most enthusiasm is the candidate's attack on the suggestion that the average man is somehow incompetent to handle the problems of modern-day life.

There are Wallace's attacks on the "pointy-headed intellectuals," the bureaucrats "who can't park their bicycles straight," the television commentators — "If you have a melodious voice and you dress well and you look good on television, then you're an expert. You're an expert on Alabama, you're an authority on Bangladesh."

No Asparagus

And then there is Wallace's hard-headed common sense, mocking the conventional wisdom of the social sciences. On criminals, "they'll say it wasn't his fault. He didn't get to see the Orioles play when he was a boy. He didn't get to eat any asparagus." On collective guilt for Attica: "I said I don't think I'm guilty for Attica. I've never even been to Attica."

On Vietnam: "I said in 1965 that we should not become involved in a land war in Asia . . . I said in 1938 in this state, let's win the war. That would be more merciful. But if we're determined not to win, let's get out. If I had been president back in 1965 and they had told me we couldn't win, I'd have gotten out."

On morality: "They say you can't bow your head in school and say, God is great, God is good. Dear Lord, we thank you for this food.' But you see four-letter words in college newspapers. That's supposed to be progress. Well the average man calls that degeneracy."

It is easy to sneer at what Wallace has been saying, to dismiss it as mindless anti-intellectualism. Some have suggested that Wallace is all about race prejudice. That certainly is part of it, but I think that explanation is incomplete. Wallace, and the "average" people he speaks for, are in revolt against the entire drift of affairs — economic, political, racial, cultural and stylistic — in this second half of the 20th century.

To pass it off as racial bigotry and nothing more misses the point. The theme that Wallace has been articulating is a recurring one in American life. In the 1920s, Hiram Wesley Evans — then the Ku Klux Klan's imperial wizard and emperor — addressed himself with flashes of eloquence to the same theme:

Moral Breakdown

"Nordic Americans," he wrote, "for the last generation have found themselves increasingly uncomfortable and finally deeply distressed. There appeared first confusion in thought and opinion, a groping hesitancy about national affairs and private life alike, in sharp contrast to the clear, straightforward purposes of our earlier years.

"There was futility in religion, too, which was in many ways even more distressing . . . finally came the moral breakdown that has been going on for two decades. One by one all our traditional moral standards went by the boards, or were so disregarded that they ceased to be binding.

"We are a movement of the plain people, very weak in the matter of culture, intellectual support, and trained leadership. We are demanding . . . a return of power into the hands of the everyday, not highly cultured, not overly intellectualized, but entirely unspoiled and not de-Americanized average citizen of the old stock. Our members and leaders are all of this class — the opposition of the intellectuals and liberals who held the leadership, betrayed Americanism . . . is almost automatic.

"This is undoubtedly a weakness. It lays us open to the charge of being 'hicks' and 'rubes' and 'drivers of second hand Fords.' We admit it . . . every popular movement has suffered from just this handicap, yet the popular movements have been the mainsprings of progress, and have usually had to win against the 'best people' of their time."

To quote the former head of the Klan in this context is not to suggest that Wallace's followers are klansmen sans sheets but rather that the anxieties that motivated some white Americans half a century ago — the feeling of alienation from the direction of public and private life — are being felt again.

Touch His Hand

One need only see the passion with which Wallace's audiences respond to his speeches and the fervor with which they press forward to touch his hand to know how deeply the emotions he expressed are held by them. And one need only read the election returns — even if they are "only" primaries — to realize how widely held those feelings may be.

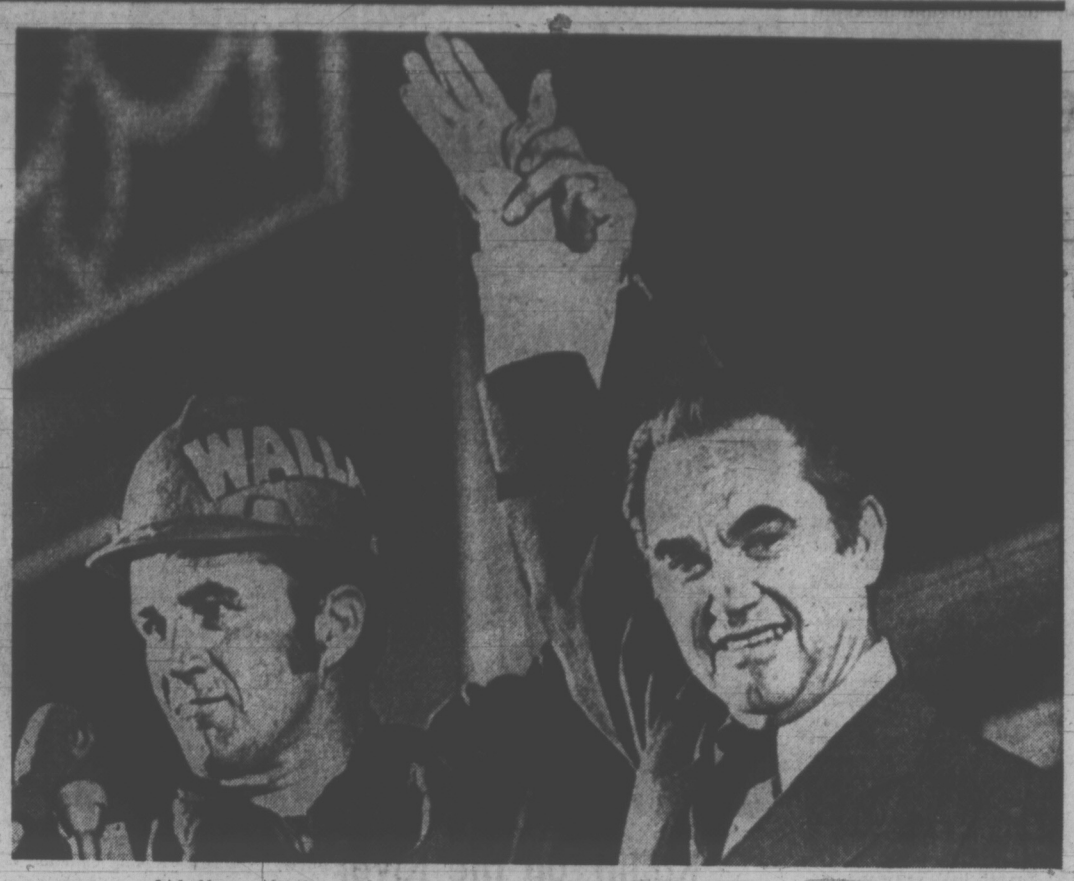

Wallace with union supporter at rally in Boston last month.

Canada's 'Mosaic' Just Melts Away

By DOUGLAS FISHER

The government of Ontario and the federal government are elbowing each other for prominence in the multicultural parade. Ontario is sponsoring a congress called Heritage Ontario in early June. In the last Throne Speech, the Trudeau government extolled "heritage," the wonderful diversity of the peoples of Canada and its "multiculture" policy.

The marvels of the Canadian "mosaic" have been touted by our politicians for over 60 years as more worthwhile than our neighbor's "melting pot": "Every man, woman and child an ethnic Canadian," seems the slogan of this policy.

A skeptic could read the Trudeau emphasis on multiculturalism as a neat evasion of a poor reaction to its earlier stress on biculturalism and bilingualism.

There's a simple reason why this "mosaic," multicultural exercise is something to smile about.

A good majority of the second and a huge majority of the third generation which follows each immigrant generation, do not retain the original language of their family — if it was not English. Despite the rhetoric, our society does "melt."

★ ★ ★

This is more than a crude, personal assessment. Since Confederation we have had about 10 million immigrants, slightly fewer than half of whom were not English-speaking. Since 1946 we have had just over three million immigrants. More than half of these have had a mother tongue other than English or French. Yet the '71 census reveals that only 2.8 million give other than English and French as their mother tongue.

Obviously the original mother tongues, other than the official languages, are not being passed along well. Without languages, multiculturalism reduces itself to such nice traditions and paraphernalia as the highland fling and the kilt, cabbage rolls and pizza, gefilte fish and Polish dills.

Until the end of World War II our immigration had a bias towards northwestern Europeans and incidentally, Protestantism. From 1950 onwards southern Europeans, particularly Italians, came in large numbers. The "displaced persons" immigration, and the Hungarian revolution, re-invigorated ethnic traditions brought here earlier during the influx of the '20s.

Since 1966, when our immigration policy dropped its racist and European prejudices, our immigration has become much more diverse.

★ ★ ★

Clearly, we are now getting a higher proportion, indeed much higher, of colored people, especially from the Caribbean.

In each ethnic group, there is always an element which finds it worthwhile to preserve the traditions and the language. It may be for commercial reasons as with the ethnic publishers, the travel agents, the interpreters, the food importers, even the restaurateurs, the lawyers and other professionals who have a basic clientele in their ethnic group. It may be for religious reasons: Many churches and synagogues and temples, even mosques, have been established by ethnic groups. It may be educators, particularly at the post-secondary level, who establish foothold courses and departments in such special fields as Slavonic studies or Asian studies.

These people tend to foster the impression of vitality and uniqueness for their particular interests. The reality is that the culture, through the schools, the media, even through politics, pushes on by. Even the strongest, most established group constitutionally and politically, the French Canadians, has real worries about assimilation and erosion of language and culture — of their identity.

The reality of what is a melting pot would be very sad, I think, if most of us really believed in multiculturalism. Instead, most of us know it is a fraud. Certainly, the younger generation knows it. Talk around with the high school and university kids. You'll find they have no time for hyphenated Canadianism.

The Cost in Human Terms

By ANTHONY LEWIS
New York Times

PHUC LOC, North Vietnam — At the southern boundary of the city of Haiphong the rice fields begin. The vista of watery green stretches out to the horizon, broken only by the occasional island of a tiny village.

About five miles out, down a dirt track in the middle of nowhere, is the village of Phuc Loc. In Vietnamese Phuc means peace and happiness; Loc means prosperity.

The houses in Phuc Loc, as in most villages of the Red River Delta, are

Second of Series

made of mud with straw roofs. Until April 16 the population was 611. At 2:20 a.m. on Sunday, April 16, according to the North Vietnamese, American B-52's bombed Phuc Loc, killing 63 people and injuring 61. Of the 161 houses in the village 78 were destroyed.

★ ★ ★

That is what the North Vietnamese say. After a visit to Phuc Loc there is no reason to doubt that such an attack occurred.

The rubble and bomb craters are still there a month after the attack, with some new houses built or going up amid the wreckage. But the physical evidence is less convincing than the emotional. As we entered the village there was an old frail woman sitting on a pile of rubble moaning and swaying. When she saw the foreigner she started to come over. My interpreter, embarrassed, took her gently by the arm to another mound where she stood, still wailing. The interpreter came back and explained: "Since the loss of her family she is mad."

★ ★ ★

Another woman, who refused to be kept away from me, was Mrs. Pham Thi Viet, 38 years old but looking much older. She said she was away the night of the bombing and came back to find four of her six children dead. So were her father, uncle, sister-in-law, niece and nephew.

"Why does Nixon send B-52's to kill our children while they are asleep?" she asked.

Often in North Vietnam people whom the authorities arrange for an American correspondent to meet say they know there are different kinds of Americans — some against the war. That did not happen in Phuc Loc.

The American strategists of the Vietnam War tend to think in large abstractions uncluttered by human beings. They say the war is necessary to preserve the prestige of the president, or to assure the sea routes to Australia — Walt Rostow wrote that recently. But would those objectives seem so persuasive if the cost in human terms were really understood?

Death is always less painful in the abstract.

I was critical of the means used by the United States in this war before coming here. But tallying the numbers of bomb craters is not the same as seeing Phuc Loc.

The North Vietnamese believe that American bombing of such targets as villages and hospitals is done intentionally, to terrorize the population. I do not; I think it is a mistake. But that does not resolve the moral problem.

★ ★ ★

If Phuc Loc was hit by mistake, there is still the question of why it happened. Was American intelligence wrong? Were the pilots careless? Or is it simply impossible for men flying planes five miles above the earth in the middle of the night to know exactly what they are going to hit?

We cannot call back that early morning of April 16. But we can stop talking about precision bombing of military targets. We can avoid saying what others have after wars: We did not know.

THIS HANOI radiophoto monitored in Warsaw Thursday bore caption stating it shows Hang Tien Street in Nam Dinh, North Vietnam, following raids by U.S. aircraft.

"Who wants to be liberated!
I want love and marriage, a Birks diamond and 3 kids."

"I'll lead a protest march against anyone who says we can't start a great life on a low budget and high hopes.

It's because of our budget that we're buying the ring at Birks—probably the best value place in town for diamonds—and where we can choose from stones of different qualities. We want to be sure we get the quality we pay for. And Birks *guarantees* exactly that.

Birks diamonds start at $100. We may go a little higher, and someday exchange it for a bigger one. Birks will credit us with the original price we paid. Not a bad deal when you figure that might be 10 years from now!

Life's too short not to get your money's worth out of it."

CONVENIENT TERMS
Birks Diamonds
have the look of love
YATES ST. HILLSIDE

U.S. Auto Recalls Top 7.6 Million

By A. F. MAHAN

DETROIT (AP) — More U.S. automobiles have been recalled in the last six months than ever before in a similar period.

More than 7.6 million cars have been recalled since last December. The vast majority of the recalls, however, were for defects newly surfaced in cars built from three to 10 years ago.

Not all of those recalled had defects. For instance: General Motors recalled 32,649 Buicks, Oldsmobiles and Pontiacs to find 1,250 which had received faulty wheels.

Why so many goof-ups, after all these years of experience and the millions upon millions of dollars continually pouring into research, engineering and quality control in the major manufacturing industry?

Mostly it boils down to defects in design or engineering that stay hidden on the drawing boards, in the laboratories or on the test tracks.

But a perfectly designed and engineered car could be forced into recall by a single component installed upside down along the assembly line by a workman new on the job.

All auto-makers strive to "engineer out" the possibility of worker mistakes, but they haven't always been successful.

MALFUNCTION HURT

In the Buick-Oldsmobile-Pontiac recall it turned out that one welding machine in a supplier's plant malfunctioned for two days without any outward appearance of trouble. Wheels and rims were insecurely joined.

Testing disclosed the goof-up and a checkback pinpointed the cause and time, but 32,649 cars had been equipped with wheels from this supplier in those two days.

All were recalled and located before there had been an accident or injury charged to them.

Almost half as many automobiles have been recalled for inspection and correction of suspected defects as have been sold in the United States since the National Highway Safety Act became law in 1966.

The figures roughly are 55.2 million sold and 25 million recalled, Automotive News says.

Ford and General Motors have recall programs under way in which their fix-it bills are expected to run more than $30 million each.

William D. Innes, a Ford executive vice-president, was asked recently why there seemed to be more recalls than 10 years ago. "We have more sophisticated consumers and more sophisticated consummer advocates," he said.

THE LITTLE MAN GETS A BREAK

PITTSBURGH (UPI) — Edward Rea claimed it was a victory for every private auto dealer in the United States when a six-member federal civil trial jury awarded him $5.6 million and costs in a suit against the Ford Motor Co.

Rea, owner of a Ford agency in Suburban Monroeville, sued Ford for anti-trust violations five years ago. He claimed the company gave advantages to company-owned dealerships that discriminated against private auto agencies in violation of the Sherman and Clayton anti-trust acts.

After a 28-day trial, the three-man, three-woman jury deliberated a day and a half before returning a verdict for the plaintiff. The exact award was $5,629,683. Ford is expected to appeal.

"This is of interest to every private auto dealer in the United States," Rea said. "Chrysler has similar suits pending against it. So does Ford. But this is the first to run its course and get a verdict."

Rea claimed Ford maintains about 70 wholly-owned retail outlets in the United States and conceals 150 other company dealerships as "dealer development" stores. The company gives its own dealers advantages over private agencies, he charged.

He also contended that Ford fixed prices on its fleet sales to large auto rental companies so that private dealers had no chance to win business.

Rollin' on the River

An old inner tube gets a new lease on life thanks to Chris Lankes, aged 9, of Austin, Tex. Having used the tube as a float, boat, swing and see-saw, Chris used it as a step-saver for getting into the swim..

French Green Light on N-Tests

PARIS (Reuter) — France is defying vigorous protests of South Pacific countries in going ahead with a new series of nuclear tests designed to perfect her thermonuclear arsenal.

The latest series, beginning in June, is aimed at solving the problems of miniaturizing nuclear warheads and improving rocket guidance systems. Two or three nuclear blasts are expected.

But even some French service chiefs, as well as opposition parties here, are questioning whether such controversial testing in the atmosphere should continue.

Chile, Japan, Australia, Peru and New Zealand has said it may convene a conference of Pacific Basin nations to demonstrate concern.

Like China—but unlike the Soviet Union, the United States and Britain—France is not a signatory to the international treaty which bans nuclear testing in the atmosphere.

SET OFF H-BOMB

Last summer, the French set off five nuclear explosions in the Pacific's Mururoa Lagoon— including a one-megaton hydrogen bomb—then cancelled another two amid reports that it was curtailing its program in response to Peruvian threats to severe diplomatic relations.

But the cancellation was also due to technical reasons as well as a government move to safeguard the French economic and political situation in Latin America.

The sudden halt was hailed by opponents at home and abroad as a victory for the nuclear disarmament movement. They gained little comfort from Defence Minister Michel Debre who subsequently brushed aside any suggestion of calling off the total program.

The voices of protest are just as vigorous this year. Said Fijian Premier Ratu Sir Kamisese Mara: "We have been assured by the French that it is a clean bomb with no pollution. And I said, 'well, if it is clean and there is no pollution, why don't you take it to Corsica or the Mediterranean?'"

Peru has authorized a group of protesters to fly its flag on a ketch they intend to sail into the nuclear test zone to challenge the French in June.

The protest voyage is organized by the New Zealand Campaign for Nuclear Disarmament and Canada's Greenpeace Foundation.

The ketch, Greenpeace Three, is equipped with anti-radiation protective suits and equipment to measure radiation levels.

The French government nuclear tests have not contaminated the atmosphere of the countries bordering the test zone. Mururoa is 5,000 miles west of the South American coast and still further from Japan and Australia.

UVic Company 1 Wins Raves in Saskatoon

SASKATOON (CP) — Company I of Victoria earned itself a reputation for quality and hard work at the Theatre Canada Festival this week, the University of New Brunswick a reputation of another kind.

Company I, in its third festival production this week, earned praise from festival animateur Sean Mulcahy for Mary, a play that is part ballet, part poetry, part drama and part symbolism, and "a religious experience."

The 17-member group started at the University of Victoria, where most were students under present director Carl Hare, on an Opportunities for Youth grant.

They now work full time and have a grant under the Local Initiatives Program to play in institutions, usually to audiences of less than 150.

All Company I productions have won acclaim at the festival, formerly the competitive Dominiom Drama Festival, but none so much as for Mary, which the group has revised six times in more than a year.

The subject, and some aspects of production, in the disintegration of James Cherry, came under audience criticism Thursday.

Animateur Ken Kramer, in one of his few comments, said the director of the University of New Brunswick play, "Did everything wrong in the way the author intended the staging, but the play came off the way the author intended."

He said that some gimmicks of director Richard McDaniel did not work, "but that doesn't mean a total condemnation" of the performance.

McDaniel said the play, written in 1970 and intended as an attempt towards total immersion, was designed for a smaller auditorium.

"The point of the play was to assault the audience," he said. "If you didn't have fun, we blew it."

The play is essentially a tragedy, the story of James Cherry from kindergarten to death, portrayed in a series of 35 short scenes. Some involved audience participation or took place partly in the audience.

Members of the cast spoke directly to the audience at times, inviting them on stage. No one accepted.

Nevada Will Keep Mum On Gambling Secrets

LAS VEGAS (UPI) — When officials from other states call wanting advice on how to make money off legal gambling, the State of Nevada will be out to lunch.

The state gaming policy committee decided Friday that Nevada isn't going to go overboard helping potential rivals for the gambler's dollar develop their attractions.

Officials from Hawaii, New York and New Jersey are among the callers who have asked Nevada for the benefit of its counsel in administering legalized gambling.

The committee decided Friday to keep a poker face when requests come in.

"Give them everything that is of public record, but don't give them the benefit of 100 years of experience," said Lester Koefed, director of the Northern Nevada Casino Association.

The chairman of the Gaming Control Board, Phil Hannifin, told the board earlier that he had been invited by the New York State Senate to advise it this summer on gambling.

Jack Diehl, head of the parent State Gaming Commission, said that if he had been invited to New York he would "find some reason to be too busy to go there."

He said he firmly believed that Nevada should keep the lessons it has learned to itself.

New Format for Rules

New B.C. Supreme Court rules have been published in loose-leaf form, Attorney-General Leslie Peterson announced Friday.

The rules, available for $10 and an annual subscription rate of $5, cover practice and procedure in the Supreme Court and the Court of Appeal. They include rules relating to probate of estates, divorce and criminal matters as well as civil procedures.

The new rules are available from the Queen's Printer, Victoria.

Minimum Rises

WINNIPEG (CP) — Labor Minister A. R. Pauley announced Friday the provincial minimum wage will be increased 10 cents an hour, to $1.75, effective Oct. 1.

The announcement in the legislature followed a majority recommendation by the Manitoba Minimum Wage Board, which tabled its report earlier in the week.

Herbicides to Be Used On 7 Forest Sites

Herbicides will be used in seven locations in British Columbia to rid forests of unwanted types of growth, the B.C. Forest Service announced Friday.

The total area involved is 1,600 acres on which alder and other brush detrimental to coniferous plants is growing.

One of the areas is Southeast of Merritt, where the herbicides will be used to control the spread of range-damaging knapweed.

The chemicals slated for use are Tordon to control the knapweed and 2, 4, 5-T and 2, 4-D for brush and alder.

The forest service says the operations are only being carried out with permission of the government's pesticide committee and the federal fisheries department.

The areas to be sprayed are as follows: 20 acres southeast of Merritt, 60 acres west of Terrace, 310 acres by the Nusatsum River in the Bella Coola region, 110 acres near Rivers Inlet, 71 acres in the Duncan Ranger district, 922 acres at the head of Kingcome Inlet, 116 acres at the head of Knight Inlet.

Carpenters Protest Over Holiday Pay

VANCOUVER (CP) — About 800 members of the Carpenters Union demonstrated at the downtown office of Bird Construction Friday.

The carpenters and electricians, laborers, sheet metal painters and other building tradesmen submitted a demand to the firm that all locked out tradesmen be given accrued holiday pay without being forced to quit their jobs.

The demonstrators also reaffirmed their rejection of a proposal by C. J. Connaghan, president of Construction Labor Relations Association for government intervention and implied compulsory arbitration.

They demanded that unfinished projects be completed under the same wages and conditions of the expired agreement, subject only to retroactivity on final settlement.

The demonstration was also intended to build public support for the building trades' proposal that school and hospital construction be removed from the dispute.

$92,000
EVERY COLOR — MODEL
HONDA
"World of Pleasure"
PEARSON

FOR SALE BY OWNER
GORDON HEAD—1612 HAWTHORNE ST.
100'x120'
Family home, large living room, separate dining room. 3-bedrooms upstairs. Finished rumpus room with bar and 1 bedroom in basement. Several fruit trees and shrubs. secluded. $26,200 with good terms. Drive by.
INTERESTED? CALL
For Appointment to View 477-2409

You'll probably need more hot water this summer than you did last winter.

Summer is the time when you and the kids go through a lot more clothes. So you have more laundry. And you take more showers, too. A Texaco oil fired water heater will heat water faster than gas, and considerably faster than electricity. For only pennies a day.
HARKNETT FUELS LTD.
2333 Government Street
384-9381
TEXACO
HOME COMFORT

Canadian Radio-Television Commission
Conseil de la Radio-Television Canadienne
PUBLIC ANNOUNCEMENT
PROGRAMMES PRODUCED UNDER CO-PRODUCTION OR JOINT VENTURE ARRANGEMENTS
The Canadian Radio-Television Commission issues the attached guidelines for evaluation of the elements required in programmes produced as co-productions or joint ventures among Canadian and foreign producers to qualify these programmes as Canadian for the purposes of Section 6A (5) of the Television Broadcast Regulations.
These programmes will be called "Special Category Programmes".
The reasons for creating this category are:
(1) To recognize the participation of Canadian television producers in co-productions and joint ventures; and
(2) To ensure the maximum possible involvement of Canadian talent in the resultant productions.
In developing these guidelines, the Commission has taken into consideration views frequently expressed to the Commission,
(1) that the prime responsibility of the Canadian television industry is the production of programmes by Canadians which are relevant to Canadians; and
(2) that a proportion of programmes relevant to Canadians can have an international appeal without limiting their national interest.
The CRTC has also benefitted from the opinions of many people in the television industry on the relative merits of high-budget and low-budget programmes. The conclusion is that a healthy Canadian television production industry should not be limited to relatively low budget productions, important as they are, but must include a reasonable proportion of high budget programmes. International participation in the financing and distribution of Canadian co-productions can help develop the television industry in Canada. It will help to illustrate the abilities of our creative people on a world-wide basis.
The guidelines on "Special Category Programmes" are designed to acquaint all participants in co-productions and joint ventures with the qualifications necessary to obtain such classification.
The CRTC recognizes that the factors to be taken into consideration may differ from one project to another. It will, at the request of Canadian producers, discuss the proposed elements of co-productions and joint ventures to ensure the necessary degree of Canadian involvement.
The Commission invites the co-operation of all those involved in the production of programmes in the continuing development of policies which will foster a television programme resource of Canadian and international importance.
Monique Coupal, Secretary

EATON'S
Hearing Aid Centre
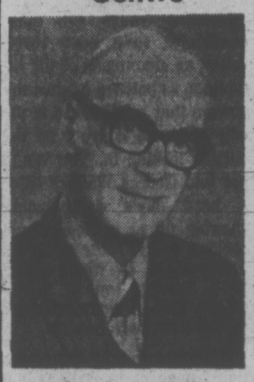
MR. J. A. DUNN
Licensed Consultant
As requested by the Government of British Columbia, Eaton's now has a hearing aid completely fitted for
50.00
Also Unitron—The hearing aid that does away with the trouble and cost of buying new batteries. Eaton's Hearing Aid Centre also gives hearing tests and regular service and repairs on all types of aids. Come in and see Mr. Dunn or phone today—382-7141.
Eaton's Hearing Aid Centre
4th Floor at the Elevator

MANDEL'S are OPEN
Sat. and Sun.
10 a.m. to 6 p.m.

INDOOR-OUTDOOR CARPETING
It's rubber backed, for indoor use only. Brighten up basement room, hall or stairs. In 6 attractive colors. SPECIAL, Sq. Yd.
3.49
Mandel Interiors Ltd.
QUADRA at McKENZIE 479-7121
And in Duncan at 427 Canada Avenue, near Shop Easy.

NWT Port Plan Attacked By Manitoba's Premier

WINNIPEG — Premier Ed Schreyer said Friday he will protest any move by the federal government to bypass the northern Manitoba port of Churchill to develop a new port in the Northwest Territories community of Chesterfield Inlet.

Schreyer told a news conference he has heard nothing official on the proposal to spend $300 million on the port at Chesterfield Inlet. He had gained his knowledge from the "pages of a popular magazine."

people

BURLINGAME, Calif. — Mrs. William Goslyn was in the hospital unable to attend her daughter's wedding — so the wedding came to her.

Her daughter Susan, 19, and bridegreeom Dennis Kamae, 21, brought the 20 guests, the minister and the wedding cake to Peninsula Hospital for the marriage ceremony Friday.

"I thought that was real wonderful: the tears were really flowing," said Mrs. Goslyn, who watched the ceremony from a wheelchair.

FARMINGTON, Mo. — A man walked into Dr. Douglas Ross's dental office here and demonstrated an unusual form of civil protest. He tossed his false teeth into a wastebasket.

"You can just have them back as my protest of what's going on in the community," said the man, who had been fitted with uppers and lowers by Ross, who also is the mayor.

"I think I'll have them framed and hung on my office wall," Ross said. "This needs to be saved for posterity."

BISMARCK, N.D. — Gov. William L. Guy signed a proclamation Friday declaring June 13 as Lawrence Welk Day in North Dakota.

Guy said in the proclamation that he invites citizens of the state to observe that day by listening to a Welk recording, dancing to a few bars of polka music or attending Welk's concert scheduled that evening at North Dakota university.

KITCHENER, Ont. — A 74-year-old man who received his bachelor of arts degree this week wants to return to university for post-graduate sutudies.

William Robertson and his wife Ida Robertson, 57, both received degrees from the University of Waterloo Thursday.

"I always thought I would like to go to university and I have enjoyed every minute of it," Robertson said.

VIENNA — Premier Fidel Castro of Cuba said Friday he was not interested in meeting with President Nixon, the Bulgarian news agency BTA reported.

Reporters in Sophia had asked him if such a meeting was a possibility. Castro said conferring with Nixon would "make no sense."

Castro is on a tour of Socialist countries.

BTA quotes Castro as saying Nixon wanted Cuba to abandon its revolution and become politically neutral. Castro added:

"We are not going to break off our relations with the Soviet Union or the socialist camp, or cease supporting revolutionary movements. These are Cuba's firm and unflinching positions from which we are not willing to retreat."

BONN — Chancellor Willy Brandt made a personal televison appeal to West Germans Friday night to help authorities end a wave of terrorist bombings.

There have been 16 bombings in Germany since May 7, including one that killed three United States servicemen on Wednesday. The bombs also wounded several people and caused thousands of dollars worth of damage.

"I appealed to all concerned not to give support to the perpetrators; whoever does so makes himself guilty too," Brandt said after meeting with top security advisers.

GENESEE DEPOT, Wis. — "She's just a dream," was the way Alfred Lunt described Lynn Fontanne, the girl he married 50 year sago.

Lunt and Fontanne, one of the world's most acclaimed acting teams, celebrated their golden wedding Friday in their white-washed country home called "Ten Chimneys."

Although the Lunts wouldn't allow any photographs taken —"I've seen enough pictures of old mushrooms" in the newspapers, he said — they were more than willing to talk of their happiness together.

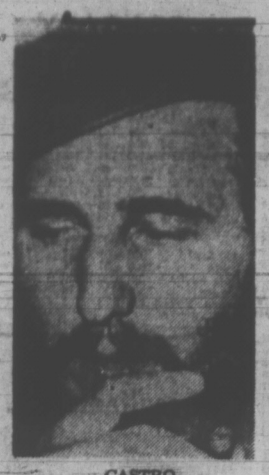

CASTRO
. . . won't meet Nixon

Lunt, who will be 80 Aug. 19, met Miss Fontanne backstage in a New York theatre in 1919. He was an actor who made his way east from Genesee Depot and she was an actress who had sailed westward from her native England.

REGINA — A total of 521 degrees and certificates were presented Friday at the Spring Convocation ceremonies at University of Saskatchewan, Regina campus, presided over by Chancellor John Diefenbaker..

Honorary doctor of laws degrees were presented to Canadian author W. O. Mitchell, who delivered the convocation address, and to Canadian historian Dr. Lewis H. Thomas.

Dr. Eric Stanley, an internationally recognized authority on the analysis of crystalline structures by X-ray diffraction was awarded a doctor of science degree.

MULLINS MARINE
YAMAHA
60CC to 650CC
825 YATES St.

One Solution to Gun Problem

WASHINGTON (UPI) — Bob Kochtitzky bought his gun — a .38-calibre police special — several years ago in Mississippi after his home was firebombed.

"It was out of fear that I bought the gun, and it was out of fear that I was ready to do violence to someone who was willing to do violence to me," Kochtitzky said.

Like thousands, and perhaps even hundreds of thousands of handguns in the United States, Kochtitzky's weapon has kicked around the house, been moved from bureau attic, been forgotten and then rediscovered when packing and become a presence no one quite knew what to do about.

On Sunday Kochtitzky hopes to change that. With his wife Catherine and two children he will rise during church services at Dumbarton Methodist Chureh and bring to the altar the police special along with a western-style .22-calibre gun he also owns "so that the church will take responsibility for disposing of them."

"I had the idea a month ago but didn't do anything about it," Kochtitzky said. "But it was given new force by the attempt on George Wallace's life. I had to ask, 'What can an individual do?'

"What I would like to do is encourage people to give serious consideration to clearing out all of the handguns in their house and if they can't find a better place to turn them in, turn them into their church and make it take a little more responsibility for the task of nonviolence in society."

His action is not without precedent. A few years ago a parish priest in Battle Creek, Mich., held a "gun mass" at which weapons were surrendered.

$150.00
THIS AD AND YOUR OLD WORKING TV IS WORTH $150 TRADE-IN ON A
NATIONAL BRAND COLOR TV Made in Canada
★ LIMITED TIME ONLY ★
3 Models to Choose From
LOW RATE FINANCING OR A DISCOUNT FOR CASH
FREE HOME DEMONSTRATION
NO OBLIGATION
CALL 384-0912 Anytime
THE TRADERS

Stamp Collector?

We can help you with your hobby
(We practically invented Approvals)
We have worldwide selections, by country or period, even some Thematic books. Fill in the coupon for a trial selection and free colour brochure.
STANLEY GIBBONS LTD.
APPROVALS SERVICE,
391 Strand, London WC2R 0LX, U.K.
Please send a trial selection of .....
.....
(State Country, period, unused or used)
on 14 days approval. I am over 18 years.
Name .....
Address .....
VDT 2

Win 22 days in Europe and a VW to bring home. Free.

You could be the winner in this area.

We're having a contest.

If you win we'll give you Holland. Switzerland. Germany. Belgium. Austria. Luxembourg. And France.

We'll give you twenty-two days, with deluxe and first class accommodations, and breakfasts and dinners on us.

We'll give you a Volkswagen Super Beetle for sightseeing (plus $100 gas money). And afterward we'll bring it home as your souvenir.

We'll give you all this (including a round trip Lufthansa flight to Europe) if you do two things:

One, come in and test drive a new '72 Volkswagen. You'll discover it's ahead of its time.

And two, come up with the winning entry in the contest to name our new computer plug.

That's the plug that will connect every new Volkswagen to our VW Computer Self-Analysis System.

It's the service system of the future.

Every '72 Volkswagen is already equipped for it, and the first computers will begin operation this fall.

Come in and let us tell you about it. And about the contest.

After all, it's probably the first time you've been able to enter a contest with a bug in it.

Don't wait any longer.

CONTEST DETAILS AT YOUR DEALER.

WEEK'S RANGE AT VANCOUVER

VANCOUVER WEEKLY STOCK QUOTES
Supplied by The Canadian Press
Week ending Friday, May 26, 1972

Quotations in cents unless marked $. Odd lot sales marked j. Net change is from last week's close of same lot type.

MINES

Stock	Sales	High	Low	Close	Chge	Year High	Year Low
Acheron	89500	40	32	39½	—½	131	32
Adanac	12300	50	48	50	—	60	40
Adera	14500	48	43	48	+ 2	62	43
Afton	34000	1.50	1.30	1.40	+ .03	1.50	.145
Alice Lk Lse	11000	11	10	10½		17	7½
Alice Lk	21000	11	10	10	— 1	18	9
Alwin	3000	48	48	48	— 7	100	48
Anchor	1000	50	50	50		67	50
Argo	30000	39	39	39		41	12
Arjon	3000	37	37	37	+ 1	41	12
Atlas	10000	44	41½	44	+ 3	70	32
Avino	39425	48	43	47	— 1	70	32
Azure	1000	33	33	33		40	30
Bath N	12500	80	80	80	— 8	140	75
Bl Jay	4000	17	17	17	— 1	27	12
Benson	14000	27	27	27		41	12
Bath Cop	3000	23½	23	23½		32	18½
Blue Star	1000	6¼	6¼	6¼		9½	6
Boswell	1000	18	16½	18	+ 1	26	14
Bulry	1000	12	12	12		18	8
Bow Rvr	317500	45	31½	32	—10	140	31½
Brenda	6126	110	100	105	25 90	Bow	Rvr
Bow Rvr	37300	45	32½	35	—10	140	31½
Bralorne	23000	37	36	36	Unch	80	35
Brycon	17300	28	23	23	— 3	47	22
Bullion Min	468900	1.45	1.30	1.35	—.10	2.70	.67
Bevel	1000	43½	33½	43½	+10½	41	27
Calico	34500	22	21	22	— 1	35	14
Cardia	24500	45	42	42	Unch	48	38
Brrnca	2000	33½	33	33½		37	17
Canol	7000	47	40	40	— 7	60	34
Car Bell	4000	21	21	21	— 1	41	21
Car Gold	1700	92	90	90	—11	145	90
C Cons	5500	11	10	10		15	6
Casino	3000	43	42	42	Unch	75	40
Celtic Min	61400	52	48	48	—10	150	48
Chalwy	2000	20	18	18		32	14
Chrchll	2000	75	65	65	+10	110	65
C Cop	3000	345	345	345		380	280
Coast Sil	25220	11	10	10½	—1½	22	10
Col A w	400	400	400	400		800	400
Coman B	425	425	425	425		815	400
Col Pfd	3400	50	42	42		68	42
Col Rvr	7200	11	11	11	— 2	35	10
Col Ag Ast	1000	11	11	11		18	11
Comet	3000	11½	8½	8½		32	6
Conrad	104500	20	15	18½	—1½	52	5
Conich	4283	12	9	12	+ 1	20	9
McKny	13500	11	10	10	—1½	18	9
Potash	29500	7	5½	6	— ½	10	2
Cop Grt	23000	12	11	11	— 1	20	10
Cop Hill	950	112	110	110	—10	140	110
Cor Allid	4000	33	32	33	— 1	83	30
Coronet	5000	37	31	31	— 5	49	26
Cream	4700	40	38	38	Unch	66	36
Crydn	3000	12	12	12	+ ½	20	11
Dankoe	240	72	55	55	— 9	100	55
Dhawk	41500	245	225	225	— 9	273	225
Dev Kys	7500	120	100	105	— 5	150	75
Dominy	79000	54	48	47	— 4	105	48
Dson Intl	14658	90	75	75	+15	138	40
Dol Ver	22000	40	30	36	+ 2	60	30
Dundee	18300	22½	22	22	— 1	37	17
Dus Mac	12300	2	2	2	— ½	3	1½
Dynsty	1300	11½	10¾	11½	+ ¾	11½	.43¾
Eagle R	25500	30	25	26	— 4	60	25
E Metal	5000	11	10	10		15	10
Enex	8000	50	46	46		84	21
Equat	191400	45	25	25	—18	144	25
Exeter Mns	83600	23	18	18	— 5	64	18
Falaise	39700	20	14	19	— 1	37	12
Farwst	3000	9	9	9		10	5½
F Nat U	4333	16	15	16		29	12
Fissme	41500	27	22	25	+ 2	35	16
F Chan	34400	20	15	18	+2½	43	15
Frber	67300	13	10	12	— 1	38	10
Frntier	13570	25	22	22½	—2½	36	16
Gen Res	8000	7	4	7		10½	3
Giant Ex	2000	52	40	52		52	34
Gibbex	38500	49½	42	45	— 3	89	39
Gibrltar	35170	905	860	890	—15	930	490
G Gate	329400	155	103	110	—45	202	37
Granit Mtn	86200	31	25	25	— 7	80	15½
G N Pete	82600	85	64	73	+ 8	118	44
Green Egle	19000	26	23	23	— 3	55	26
Gunn	27680	29	27	28	— 1	44	27
Hart Rvr	34450	21½	18	19	Unch	30	16
Henriete	450800	73	32	34	—16	74	45
Hlind Lade	146700	22½	16	17	— 6	90	16
Hlnhawk	9833	32	28	32		37	28
H Chief	39000	14	13½	13½	Unch	19	10
H Merc	2000	45	40	40	— 5	78	40
Hind Val	56700	26	21	22	— 3	35	21
Hmont	2500	225	220	225	+ 5	330	175
H B Mtn	9500	10	9	9	Unch	13	8
Imp Met	4600	18	17	18	+ 1	30	15
Inland Cop	147400	51	34	45	+11½	84	20
Intl Born	1700	31	31	31		40	20
Int Tech	2000	105	105	105		177	70
Iskut	3500	18	16½	16½		25	14
Jason Ex	22400	18	15	16	Unch	29	14
Jaye Ex	5500	5½	5	5		8½	5
Jersey	1000	13	13	13		17½	10
Jericho	526700	16	13½	15	Unch	17	9
Joe Mining	10100	78	70	70	— 4	127	50
Kalco	44500	30	24	30	+ 4	35	14
Kermac	33450	67	50	60	+ 6	85	26
Kelver	22000	29	24½	24½	—4½	40	24½
Konn	268715	44	34	39	— 4	78	31½
L Byrns	9000	16	15	15	—1½	23	12½
Laron	3500	21	19	19		34	14
Larange	4700	34	30	30	— 2	114	30
Laura	3500	20	19	20	+ 2	29	15
Leemac	2513355	295	222	250	—35	500	45½
Lxnton	87200	50	39	42	— 6	45	22
Lon Prd	35500	15	12	12	+ 1	20	9
Lone Creek	1666	76	73	73	— 3	80	72
Lorl Explor	112000	50	47	47	—10	80	42
Lormex	1400	965	940	940	+ 15	1067	775
Mrshal	71500	12	8	12	+ 1	23	8
Mvrck	3300	38	36	36	— 3	44	33
Mrgns	8500	10	8	9	— 1	14	8
Mid West	14500	3½	3	4		10	3
Mrl Mtn	12000	23	21	21	— 2	30	17
Minex	86700	27	20	23	+ 2	30	11
Molmn	49000	13	11	12	— 1	17	8
Mrserty	2000	21	18	18	— 7	38	15
Mt Wash	2000	7	7	7		10	5
Nadina	3500	75	75	75	Unch	130	71
Nat Nkl	500	17	17	17		31	16
Nathie	4500	7	7	7	— 2	10	5
N Cinch	9000	19	18	18½		33	17
N Comin	2500	6½	4	6½		16	4
N Nrthcl	500	32	32	32		32	29
N Privtr	46000	18	14	14	— 3	29	12
N Taku	63650	34	46	30	— 3	62	24
N Terr	4000	9	8	8½	+ ½	20	8
Newvan	20500	64	38	40	—20	106	33
Nkl Mtl	14400	16½	15	16½		29	14
Nitracell	5000	28	26	28	+ 2	35	25
Norcan	1000	11	9	10	— 1	18	8
Norgld	33500	5	4	4	Unch	10	2½
Northair	93370	35	28	31	— 1	125	23
Nlode	10500	16	16	16	Unch	22	13
N Pac	89000	99	85	88	— 7	145	91
N Homstk	41300	25	20	23	— 3	47	19
NW Vent	5400	70	70	70	— 3	97	44
Omega	2200	11	11	11		24	11
Ore	29000	27	24	25	— 1	47	21
Pac Sil	3000	7	6	7	Unch	12	5½
Permgt	4000	16	15	15		30	15
Pthfndr	62400	142	134	139	+ 4	150	87
Peel	14000	17	15	16	— 1	35	12
Penal Ore	3000	135	135	135		135	85
Penn Star	3000	18	18	18		30	18
Pnc Lks	1128000	18½	17	18	— ½	48	12
Pinnacle	10000	73	73	73		73	30
Plateau Mtl	3000	37	35	35	+ 3	35	35
Polaris	17333	7	3	3	—1½	10	3
Primer	28000	17	15½	16½	—1½	33	8
Pyramid	2000	11	11	11	— 1	27	11
Qtsilmo	3000	9	9	9		13	8
Ramid	3000	25	25½	25½		37	23½
Rayore	37000	65	57	57	Unch	100	50
Reeves	1500	33	30	30		123	30
Riviera Ind	4000	23	23	23		40	21½
Rocket	77000	44	34	34		47	34
Rockland	5000	15	13	14	Unch	35	12
Ring Hill	73000	11	10	10	— 1	19	7
Rose Ps	3000	33	30	30	— 1	34	16
R Agsiz	1000	44	44	44		47	32
Sabine	102000	450	400	435	+35	480	220
Sheba	7000	40	32	32	+11	72	30
Shld Dev	2000	85	85	85		120	70
Sierra Emp	1900	140	140	150		205	140
Slk Prem	3525	10	8	10		18	7
Sirian	2000	6½	6½	6½	+ ½	11½	6
S Chief	1300	27	24	24	— 4	48	24
Sirquik	29000	22	19	21	+ 2	31	10
S Spring	9700	44	44	44		47	30
S Sindrd	15570	130	126	130	+ 4	150	.100
Slr Star	6500	15	15	15		24	9
Slocan	27600	135	125	135	+ 6	142	75
Sonic Bay	292955	118	85	108	+ 4	118	45
S Seas	22300	34	24	27	+ 5	48	22
Spartan	30000	30	29	29½	+ ½	33	13
Stall Lak	1000	80	80	80		120	80
Taseko	23000	25	22	22	— 3	35	17
Tay Rvr	1500	25	25	25		35	16
TC Res	96300	45	40	43	— 4	47	20
Trwest	22100	42	40	41	+ 1	54	25
Trans Cal	41500	23	18	22	— 1	83	11
Trojan	64615	30	20	21	—6½	41	20
Turismo	3250	30	28	28	— 2	45	25
U Cooper	1000	10	10	10	— 3	15	7
Val Co	3792	950	900	930	+20	995	775
Vnanda	9468	5	3	4½	— ½	9	3
Vnturs	7300	5½	5	5½		10	5
Vestor Ex	5000	70	68	68	— 4	80	30
W C Res	9000	6½	6½	6½		10	5
W Bluff	23500	5½	5½	5½		10	4
W Mines	2200	395	320	395	+20	420	260
Watnfd	4100	12	12	12		17	8
White Rv	343000	34	27	33	+13	54	27
Windmr	24650	154	130	135	—15	210	20
Ykn Rev	1500	12	12	12	Unch	20	11
Zmith	21000	50	40	42		86	30
Col B w	249	85	85	85		340	85
Dson Int A	3700	21	18	21	+ 4	75	7

Total sales, mines: 7,970,795
46 Advances, 90 Declines, 78 Unchanged

INDUSTRIALS

Al Sil A	100	57¾	7¼	7¼		7¾	4
Alcan	3000	20494	20	20494	+ ½	22½	18
Andres	39509	8154	11½	15½	+5¼	18½	7¼
Ath Col	4450	175	170	175	Unch	225	125
Balco	2050	8714	10½	11	+ ½	13½	8½
Baldwin	900	250	250	250	Unch	270	225
Bnk BC	256	325	22¾	22¾		27½	22
B Montrl	300	8304	30½	30½		33½	29½
Bell	100	34494	44¾	4494		47¼	4494
Block	4110	370	355	365	Unch	375	295
BC Sugar	100	20	22	22		22	13½
BCT 6 pf	30	86	86	86		86	86
BC Turf	400	405	400	405		500	400
Burr Mtg	1828	325	294	325		325	200
Bk Com	100	8284	28½	28½		29¾	26½
C Brew	200	87¾	7¾	7¾		9¼	7¼
C Jvin	2500	37¼	37	37¼	— ½	41	37
CP In pr	200	8264	26¼	26½		27¾	25¾
Canterra	60700	140	130	135	+30	230	80
Capt Int	8300	6¾	5¼	5¼	+ ½	7½	5¼
Col Brew	2150	350	330	345		350	330
Computrx Ct	5600	57	48	49	— 6	70	43
Cor Ind	32785	230	210	220	+40	230	145
Cor Cr p	300	210	210	210	+15	220	180
Crshed p	900	130	125	130		200	125
Crown Z	425	8184	18¼	18¼		19¾	18
Dawson	75	8814	8	8	— ½	8½	6½
Delta Pr A	5500	165	160	165		200	130
Delta Hotel	3960	325	300	310	+10	375	230
Dman pr	30	85	85	85	+ 1	87	40
Domtan	61100	14¼	13¾	14	+ ¼	20½	9¾
Dunhill Dev	800	190	180	190		190	180
EDP Indus	1300	45	44	45		45	44
Finning Tr	200	819	19	19		19	19
Field	25	819	19	19		19	19
First City	100	810	10	10		10	10
Four Season	4700	8734	7¾	7¾	+ ¼	8	7¾
Gt Nat Land	100	100	100	100		100	100
Grt W Steel	200	8734	7¾	7¾		8	7¾
Grouse Mtn	300	215	205	215	+10	220	205
Hobrough Pr	600	140	140	140		140	140
HYS Canada	300	315	315	315		315	315
Imp Marine	1000	45	45	45		45	45
Intec Wood	6500	350	350	350		350	350
Intl Hydro	100	200	200	200		200	200
Interplex	800	38	38	38		38	38
Intl Visual	2000	270	270	270		270	270
Ionarc	2700	245	245	245		255	245
Kev Indust	33000	45	43	45		45	45
Massey Ferg	100	8157½	157½	157½	— ½	165	157½
Melton Real	300	290	290	290		290	290
Mercurie	2550	110	100	110	+5	110	100
Mohawk Ind	100	190	190	190		190	190
Neonex	300	8594	5¾	5¾		5¾	5¾
NWL Fin	20483	310	280	310	+30	310	280
Pace	400	90	88	88	—9	98	88
Pac Nth Gas	100	375	375	375		375	375
P N Gas Pr	40	8224	22¾	22¾			
PWA	2215	8224	22	22	— ½	24	22
PWA Pr A	775	8454	45¾	45¾			
Roya l Bank	100	833	33	33		33	
Geo Sperlin	400	270	270	270			
Thrmo Plx	19625	340	320	330			
Thomas Nat	100	280	280	280	+5		
Tec Dom B	1000	8311	31½	31½			
Trans Amer	2100	100	95	100			
TCda Glass	730	97¼	9¼	9¼			
Wall Redek	700	315	300	315	+15		
Wardair	1000	195	190	190			
Wescorp	100	300	300	300			
W Realty	40	8394	8¾	8¾			
Whonnock A	60	8141¼	14¼	14¼			
Wooks	200	9894	9½	9½			

Rights

Cornat	32610	25	23	24	+3
CP Inv	1000	225	225	225	
Hetton A	1900	190	190	190	
Walt Mor	300	42	42	42	
Ok Helic	300	7½	7½	7½	

Mines

Acheron	24500	32	29	29½	— ½
Adanac	5800	50	50	50	
Adera	27200	43½	40	40	
Afton Mns	40235	8141½	13¼	14½	+1
Alice Lk	4000	22	20	20	—2
Alwin	4000	35	32	32	—1
Anchor Mns	1000	25	25	25	
Argo Mines	9500	37	31	37	+7
Arlngtn	3000	20	17	20	+2
Avino	8343	37	36	37	+1
Bthrst Nrse	2500	82	81	82	+1
Bsumont	4600	14	13	13½	+ ½
Bshaun	4800	24	23	23	—1
Boswell	800	18	18	18	
Boundary	26800	24	23	24	+1
Bow River	13000	37	35	35	—2
Brameda	2800	110	105	110	
Brycon Ind	7300	25½	23	23	
Bullion Mt	91000	140	125	139	+9
Flagstone	5000	25	24	25	—1
Fortune Ch	8500	20	18	18	—1
Fourbar	3500	12	12	12	
Frontier Ex	2500	22½	22	22½	— ½
General Rs	4000	7	6	7	
Gibbex Mn	15500	46	43	45	—1
Gibraltar	7350	900	890	890	
Golden Gat	826603	116	103	110	+4
Granite Mt	21500	28	25	25	—1
G N Pete	8200	81	72	73	+9
Grn Eagle	10500	36	33	34	+2
Gunn Mns	3500	28	27	28	+1
Hart River	3500	19	19	19	—1½
Henrietta	42800	58	52	54	—4
Highld Lod	24500	18	16	17	
Highhewk	1000	32	28	32	
High Chief	13000	14	13½	13½	— ½
Highld Val	12300	23	21	23	+1
Highmont	1000	2294	2294	2294	+2
Hlnd Bay M	7300	9	9	9	—1
Inland Cop	12000	47	45	45	
Intl Borate	900	31	31	31	
Jason Ex	5500	16	16	16	—1
Jericho	8500	15	15	15	
Joy Min	1500	72	70	70	—1
Kalco	13500	30	25	30	+5
Kamad	7300	40	40	40	+2
Kelver Mns	20000	2494	2494	2494	—2½
Kopan	92965	41	36	39	+3
Laronge M	2000	32	30	30	—1
Laura	2500	20	19	20	
Lasmac	82450	240	236	250	+10
Lexington	47700	50	40	42	+3
Lon Pride	4000	12	12	12	— ½
Lorl Explor	2500	50	47	47	—3
Lormex	700	965	950	965	+15
Marshall	8000	12	10	12	+2
Maverick	3000	37	36	36	—1
Mercury Ex	4500	10	8	9	
Mid West	400	4	4	4	
Mtn Mng	1000	21	21	21	
Minex	25500	23	20	23	+3
Molymine	26000	13	11	12	
Nat Nickel	500	17	17	17	
New Cinch	1000	18½	18½	18½	+ ½
New Cronin	2000	6½	6½	6½	
N Privater	12300	15	14	14	—1
New Taku	20900	51	46	50	
Newvan Re	3000	41	40	40	—1
Nickel Hill	1000	16½	16½	16½	
Nitracell	4000	28	26	28	+2
Norcan	3500	10	10	10	+1
Northair	23000	31	28	31	—1
Northlode	5800	16	14	16	
North Pac	13600	92	85	88	—3
N Homestk	2500	23	23	23	
Nw Venture	2000	70	70	70	
Oro	1000	28	25	25	—2
Paramount	1000	18	15	15	—1
Pathfndr	33000	142	134	139	+4
Peel	2000	16	15	16	
Pine Lake	4000	14	14	14	—1
Pinnacle	1000	38	38	38	
Plateau	4000	37	33	35	
Primer	11000	11	10½	10½	— ½
Pyramid	1000	34	34	34	+1
Quatsino	500	9	9	9	
Ramid Intl	2000	21	20½	20½	—½
Rayore	11000	35	30	35	+5
Riviera Ind	1000	22	22	22	
Rocket M	79900	41	34	35	
Rockland	7000	14	13	14	+1
Ring Hill	26500	77	70	77	+1
Rose Pass	2000	29	29	29	—3
Sabine Ind	5700	435	425	435	
Sheba	1500	35	33	35	
Shield Dev	300	86	86	86	
Sierra	1000	160	150	150	+10
Silbak Prem	3525	10	10	10	
Silver City	4300	23	22	23	
S Chief	1000	27	24	24	—1
Slvr Spring	1800	70	64	64	—4
Standard	5800	139	130	139	+8
Silver Star	1500	18	15	15	
Slocan Dev	4800	135	127	135	+8
Sonic Bay	134920	118	86	108	+22
South Seas	1000	27	27	27	
Spartan	2000	29½	29½	29½	—
Stall Lake	7900	90	80	80	—10
Stannex	2700	20	18	18	—2
Taseko	2000	22	22	22	—1
Texacal Re	25300	45	43	43	
Torwest	7800	42	41	41	
Trans Cal	25000	22	18	22	+2
Trojan	13949	24	21	21	—2
Turismo Ind	1000	28	28	28	
Un Copper	1000	10	10	10	
Valley Cop	1757	930	920	930	+30
Vanada	4000	4½	4½	4½	— ½
Ventures	1000	5½	5½	5½	
Vestor	3000	69	69	69	
Westn Surf	300	5½	5½	5½	
Westland	4700	12	12	12	
White Rlv	28000	53	43	53	
Winderm	5300	143	135	135	—1
Zenith	1500	42	42	42	+1

Odds

Alaska Kenai	2000	85	85	85	
Albany Oil	7000	22	20	22	+1
Allied Res	8300	43	43	43	
Ballinger	23000	105	100	100	—1
Cdn Hdrcrs	500	90	90	90	
Chappell	31500	34	32	34	+1
Colonial	1300	110	110	110	
Comaplex	900	145	136	136	
Concept Res	700	280	280	280	
Coseka Res	2000	140	140	140	
Coseka A	38253	145	131	131	—1
Delta Pet	1000	40	40	40	
Embassy	1000	42	42	42	
Five Star	9000	22	22	22	
Pr St John	500	80	80	80	
Freehold	1000	80	80	80	—1
Futurity	1000	24½	24½	24½	+2½
Monterey A	5300	23	21	21	
P R Pete	20500	18	14	18	
Plains Pete	4000	22	21	22	
Ponderay	1000	121	120	120	—1
Rand Res	10554	72	66	69	—1½
Stampede	9300	100	95	100	+2
Vargas	1500	21	21	21	—1½
Western Ex	5700	11½	11	11½	— ½
Wstn Warnr	1000	50	50	50	+2
Comaplx A	27500	38	35	37½	+ ½

CALGARY
FRIDAY

Stock	Sales	High	Low	Close	Chge	Year High	Year Low
Agnico Ty	300	65	65	65		65	52
Agra Chem	200	14	14	14		14	14
Agra Ind	200	14	14	14		14	14
Alta Gas	100	22	22	22		22	22
Calg Lime	100	14	14	14		14	14
Calg Power	100	24	24	24		24	24
Can Cable	100	14	14	14		14	14
Can Utilities	100	14	14	14		14	14
Can Western	100	14	14	14		14	14
Chem Res	100	14	14	14		14	14
Cons Textile	100	14	14	14		14	14
Dev Texas	100	14	14	14		14	14
Dome Pete	100	14	14	14		14	14
Fed Ind	100	14	14	14		14	14
Fed Ind A	100	14	14	14		14	14
Fed Ind B	100	14	14	14		14	14
Fed Ind Pf	100	14	14	14		14	14
Fed Ind Wt	100	14	14	14		14	14
Fed Ind Wt	100	14	14	14		14	14
Fed Ind Wt	100	14	14	14		14	14
Fed Ind Wt	100	14	14	14		14	14
Fed Ind Wt	100	14	14	14		14	14
Fed Ind Wt	100

London Metals

FRIDAY

In pounds sterling per metric ton:

	Close		Prev Close	
Copper—Wire Bars				
Spot	414.50	415	413	413.50
Fwd	425	425	425	425.50
Sales 4,325 tons.				
Tin—				
Spot	1445	1445	1451	1452
Fwd	1451	1452	1456	1457
Sales 285 tons.				
Lead—				
Spot	123	123.25	120.50	120.75
Fwd	122.25	122.75	120.75	121
Sales 4,365 tons.				
Zinc—				
Spot	141.25	141.50	143.25	143.50
Fwd	144.75	145	146.25	146.50
Sales 1,000 tons.				

INVESTMENT YIELDS

FRIDAY

	Dividend	Price	Yield
BANKS			
Imperial-Commerce	.74	22.87	3.30
Montreal	.68	21.12	3.90
Nova-Scotia	.72	21.62	3.33
Royal	.92	24.75	3.40
Toronto-Dominion	.64	19.37	3.15
Bank of B.C.	.10	22.25	4.31
PREFERRED AND "A" STOCKS			
Alta Gas Tr Pr C	4.25	71.25	4.83
B.C. Sugar Pr A	1.00	17.50	5.71
CP Invest Pr A	.93	24.37	3.12
Inland Nat Gas A	1.00	17.50	5.80
Loblaw Cos. Pr C	2.40	30.00	3.42
Sun Publishing A	1.00	40.50	2.46
Trdrs Gp B Pr D	2.00	25.25	7.90
COMMON STOCKS			
Abitibi	.10	9.25	1.09
Alcan	.80	20.12	4.13
Algoma	.50	14.75	3.54
Bell Telephone	2.45	44.50	5.95
Block Bros.	.07	3.65	1.89
Brascan	1.00	21.75	4.59
B.C. Packers B	1.00	29.37	3.58
B.C. Telephone	3.20	63.25	5.14
Calgary Power	1.00	25.00	4.00
Canada Cement	1.40	53.50	3.04
Canada Packers	.44	18.50	3.50
Cdn Breweries	.40	7.75	5.24
CIL	.60	18.12	3.45
CP	.64	14.87	4.40
Consumers Gas	.88	18.50	4.79
Distillers Seag	.70	34.87	1.13
Dominion Bridge	1.00	30.50	3.16
Dominion Stores	.72	15.75	4.60
Domtar	.70	15.00	4.75
Ford of Canada	3.00	91.00	3.58
Genstar	.60	15.50	4.06
Greyhound Lines	.50	20.00	2.50
Gulf of Canada	.60	28.12	3.14
Hayes Dana	.44	18.62	2.34
Home A	.50	32.25	1.45
Imperial Oil	.65	34.75	1.87
IAC	.80	19.62	4.15
Interprov Pipe	.92	39.62	2.93
Labatt	.72	30.50	2.48
MacMillan Bloedel	.40	28.87	1.35
Noranda	.88	5.37	.84
Ohan Hollicester	.15	11.62	1.30
Pac West Airlines	.35	32.25	1.10
Simpsn Sears	.40	37.75	1.05
Southam Co.	.44	23.25	1.90
Steel of Canada	1.25	34.12	3.44
Texaco Canada	1.60	75.50	2.12
Trans Canada	1.60	45.00	3.60
Trans Mountain	1.10	22.25	4.91
Trjac Corp	.10	10.25	.97
Union Gas	.59	13.75	4.31
Vic Grey Trust	1.36	39.25	3.69
Walkers	1.45	46.00	3.12
West Coast Trans	.30	27.34	1.09
Woodwards Sir A	.35	27.87	2.67
Saratoga Process	.30	4.90	7.30
MINES			
Asbestos Corp	1.00	23.75	4.16
Bethlehem	.40	20.50	3.00
Cassiar Asbestos	.80	16.75	4.80
Cominco	.70	30.00	2.31
Craigmont	1.00	8.40	11.18
Denison	1.40	32.50	4.30
Dome	.80	74.50	1.09
Falconbridge	2.00	74.50	2.66
Hollinger	1.60	42.50	3.67
Inter Nickel	1.00	32.25	3.25
Kerr-Addison	.45	10.37	4.50
McIntyre Porc	.80	69.00	1.19
Noranda	1.20	40.50	3.08
Pine Point	2.50	34.50	7.24
Placer Develop	.60	42.25	1.50
Sherrit Gordon	.60	16.50	2.79
Teck Corp A	.30	5.25	5.76

Budget's Best Item: No Jingoism

By I. H. ASPER

The more one considers the May 8 budget speech of Finance Minister John Turner, the more one realizes it is one of the most important fiscal documents in recent years. In many ways it signals a major change in tax policy.

Its thrust is simple, though as events will prove, powerful. It zeros in on four problems. First, there is major social relief for senior citizens, the young, and those who are disadvantaged. Second, a major tax stimulus for economic growth through a 20 per cent tax cut for manufacturing and processing industries. Third, a commitment to overhaul and "smooth out the rough edges" of the hastily passed 1972 tax reform system. Fourth, and perhaps most important, an unspoken but clear renunciation of the fiscal jingoism that has haunted Canadian tax policy for nearly a decade.

* * *

It is this latter area in which Turner's comments are most significant and promising. Since the Carter Report of 1967, followed by the 1969 White Paper on Tax Reform, which gave birth to the 1972 Tax Reform Bill, Canadian tax policy has had its head in the clouds.

In its dogged pursuit of such holy grails as "equity," "symmetry" and "neutrality," all to the joy of tax theorists, Canada had lost sight of the fact that perfect tax systems are attainable only in perfect worlds. Turner appears to be abandoning the ivory tower approach in favor of hard-nosed realism. There is reason for optimism on that account.

For those who must live and work under the 1972 tax reform leviathon, the finance minister promises a comprehensive review: "I want to assure this House and all Canadians that it is my intention to continue to scrutinize the tax reform and make such changes as may be necessary from time to time." After so pledging, he made an important beginning by introducing a number of amendments to the system.

* * *

Perhaps the most significant change is that which allows the taxpayer six years to pay the death capital gains tax. As originally legislated, when one died, his capital assets were evaluated and if they had risen in value from the time he had acquired them, his estate would be required to pay a capital gains tax in cash on the increase in value. This, whether or not the assets were sold.

Thus, the farmer or small business owner who started his enterprise with an investment of, say, $30,000, and built it to a value of $100,000 by the time he died, would pay a death capital gains tax on $70,000. If he wanted the business or farm left to his children, they would have considerable difficulty finding the cash to pay the tax.

The six-year time-for-payment plan isn't a fully adequate solution to the problem, particularly in larger estates located in those provinces which levy heavy succession duties, but it's a start.

The increased tax deduction for the elderly and handicapped, the special $50 per month deduction for students, the deductibility of home nursing care and transportation costs incurred in obtaining medical treatment, improve the social justice aspect of the law.

There is an amendment dealing with charitable donations when they consist of a specific asset rather than cash. Under the reform law, when one made a gift to a charitable organization, if the gift was in the form of an asset, such as an art collection or parcel of land, the taxpayer could claim the deduction, but would face a capital gains tax on any increase in value in the asset since he had acquired it.

Thus if you owned a piece of land that cost $10,000 and you donated it to the city for a park, at a time when it was worth $20,000, you would face a capital gains tax on the $10,000 increase in value.

* * *

It was felt that this tax impediment would discourage certain charitable activities. The amendment permits the taxpayer to elect to treat the gift as being valued at his cost of the property, in which case the amount of this charitable deduction would be reduced, but he would pay no capital gains tax.

Two other amendments are worth noting. Under the reform plan, when one left Canada he had to pay a capital gains tax on any increase in value his assets have enjoyed since he acquired them in the case of a person who came to Canada for a brief period, such as a technological expert for a special project, his departure tax would be based on his world-wide assets.

It was felt that this would discourage talented foreigners from applying their skills to the benefit of this country. The amendment says that where a person leaves Canada, and has resided here for less than three of the 10 years preceding his departure, there will be no exit tax.

Also, the departure tax rules have been softened to provide fairer treatment for regular residents who leave Canada.

* * *

There are a number of other technical amendments dealing with employee profit-sharing plans, income averaging annuities, and some fairly significant changes in the capital gains tax rules relating to exchanges of one asset for another, such as occurs in a corporate amalgamation.

Turner has not in one full scoop cured the many imperfections in the reform plan. He has made a start and, more important, a commitment to continue the process. The outlook is encouraging.

(Asper is a Winnipeg lawyer and leader of the Manitoba Liberal party.)

Eaton Enters Discount Field

TORONTO (CP) — T. Eaton Co. Ltd. has announced it is moving into the discount store field with plans for a chain of stores under a new name.

R. J. Butler, Eaton president said in a statement that the first Horizon store will be opened this year in Toronto and there are immediate plans for others here and in London, Ont. The Horizon stores "will concentrate on fast-moving lines of merchandise and so will be able to offer shoppers unusually good value," the statement said.

Butler also said the company has plans to open seven new stores next year.

U.S. Economy Expanding

WASHINGTON (AP) — The leading U.S. economic indicators point toward a sharply expanding economy in the months ahead.

The commerce department said that its composite index creased 1.4 per cent in April creased 1.4 per cent in April and, on top of that, the March advance was revised upward to 1.9 per cent.

The March revision was the sharpest increase in the indicators in a year and the April gain of 1.4 per cent also was regarded as strong advance.

Although the index of leading indicators is not regarded as a precise measure of the economy, it is supposed to shed light on the general way in which the economy is headed.

Based on the two-month increases, the trend is toward acceleration.

The Nixon administration has said that it must now watch the economy closely to make sure that it doesn't expand too fast and touch off a new round of inflation.

TSE Re-Elects President

TORONTO (CP) — John Kimber, president of the Toronto Stock Exchange since 1967, has been signed to another five-year term as chief executive and administrative officer of the exchange.

Kimber, 54, came to the exchange after serving as chairman of the Ontario Securities Commission.

Interim Listings

FRIDAY

	Bid	Ask
Able Expl		15
Alaskon	10	
Alvilia	10	12
Amalga	9	12
Ambas M	10	11
Amber R	20	24
Andex M	21	25
Anglo Bo	70	90
Anglo Ws	15	16
Annmar	4	4½
Arcadia	10	15
Arin Pac		110
Athena	14	15
Attila Res		59
Babine I	27	30
Belcarra		15
Bon Val	23	24
Brewst	20	25
Brown O	20	25
Buckey	15	21
Calix	4	6
Can Base	24	25
Cardwell		15
Carolin	130	140
Centex	15	16
Cifex	38	39
Coast In	100	104
Condor	4½	5
Conoco S	38	
Cons Alt	47	50
Cons Cle	19	22
Cop Mac	17	27
Cop Lake	30	35
C Queen		15
Darsi	19	20
David	28	30
Dictatr	15½	20
Donna	12	12½
Dorches	13	14
Dorita	10	15
Dynam	13½	15
Eagle Ba	30	35
Echo Ba	18	
Emperor	7	8
Falcon E	30	31
Fawn Bay	9	10
Gary Mines		18
Geoast	145	150
Giant M	24	25
Glen Cop	24	26
Glenlyn	15	20
Gold Riv	26	32
Gramar	14	15
Grndora	21	25
Grand P	64	68
Gulf Titn	20	
Hertz Ind		14
Hibernia		18
High Gr Q	41	43
Honda M	40	42
Hub Min	20	22
Hunt Bas	10	11
Ice Stam	16	25
Jackpot	24	26
Juniper	43	45
Kaza	20	30
Keigien	9	12
Kismet	20	28
Komo Ex	17	18
Lewes Ri	14	15
Listeng	36	40
Lower Va	9	10
Lucky St	32	37
Marlex	18	21
Maxwl	70	
Meteor	15	20
Mollie	12	13
Montan	14	17
Morocco	9	11½
Mt Hlnd	17	
Nation L	14	
New Gld Str		29
Nisson	175	200
Northst	55	60
P N Oils	8	10
Panther	20	23
Payette	10	15
Prism	35	42
Qc Expr	35	45
Radiatn	9½	10
Rackla	37	39
Richwood		135
Rimrck	36	38
Robert	40	45
Rokon	24	25
San Jacn	20	24
Shasta		46
Silmon	22	32
Skat Res		85
Solmn D	21	25
Spa Mine	7	11
Spectro	27	28
Stellako	10	15
Sunrise	10	11
Swim Lk	15	20
Tanzilla	15	20
Teknol	25	30
Texal De	44	50
Thund Va	55	63
Tyee Lk	25	32
Univex	64	67
Vanalta		25
Victor	14	16
Wavcm	22	25
Wn Stand	14	15
Whipsa	10	11
Yreka	12	15

LONG LIFE
Easy-Care
CUSHION VINYL
FLOOR COVERING
FOR
KITCHEN or BATHROOM
We have the largest selection of colors and patterns in town
CAPITAL CITY CARPET & LINO
1920 Oak Bay Avenue
598-4441
After 6 p.m. Call Jack Houston, 382-0684

REAL ESTATE
BUY—
SELL—
TRADE
THE PERMANENT WAY
With
CANADA PERMANENT
SERVICE FROM COAST TO COAST
Phone 386-1361 1125 Douglas

NEW
THREE-BEDROOM
1½ Baths—½ Acre Lot
1990 Lands End Road
Low Down Payment
OPEN HOUSE
SAT., SUN.
PHONE
478-7321

AVAILABLE
CAN YOU USE A SUCCESSFUL BUSINESSMAN?
41 years old with a background of sales and office management. Good technical education. Record of excellent public and customer relations. Creative and flexible. Re-locating to Victoria. Desire reasonable opportunity to show worth.
Available for interview June 5th to June 12th.
All replies confidentially acknowledged.
Victoria Press, Box 338

AVAILABLE SOON
1971 MERCEDES BENZ
220, 4 door, standard, 4 speed, radio. Low mileage. One owner. Asking $5,150.
477-4632

PACIFIC 66
High potential service station for lease to an aggressive, service oriented person. For further information phone GEORGE DYCK 738-9615, Nanaimo.

12% to 14%
on
1st Mortgages
Payable Monthly
Write:
Victoria Press, Box 123

PROVINCE OF BRITISH COLUMBIA
ASSISTANT DIRECTOR PROVINCIAL MUSEUM
Victoria. To assist in directing museum staff and with matters of policy; to edit and prepare publications, conduct research and carry out public relations work. Requires a Master's degree in the natural sciences, anthropology or history, preferably a Ph.D. and extensive experience in charge of projects. $12,840-$15,420. COMPETITION No. 72:706.
SENIOR HYDRAULIC ENGINEER
Victoria. To review hydro-electric and water control plans and under designs in flood-routing, back-water analysis, and economic analysis relevant to new development. Requires membership in the Professional Engineers of British Columbia with graduation in Civil Engineering, plus several years of related experience subsequent to registration. $12,840-$15,420. COMPETITION No. 72:705.
Obtain applications from the Civil Service Commission of British Columbia, 544 Michigan Street, Victoria, and return NOT LATER THAN June 7, 1972.

360 DALLAS
SEAFRONT CONDOMINIUM
TRADE - TRADE - TRADE
YOUR HOME For prestige condominium suite, up to 1500 square feet. Priced from $27,000.
OPEN TO VIEW
MON. - SAT., 2:00 - 4:30
Exclusive Sole Agents
WHYTE & GOWER
OAK BAY PROPERTIES LTD.
2227 OAK BAY AVE.
Alec Gower
592-2407 Anytime

CONGRATULATIONS
DAN PAIN

Mr. Egon Baumann and Mr. Lou Waibel of Douglas Volkswagen are proud to announce that our Parts Manager, Mr. Dan Pain has just received the Regional Masters Award for parts performance in the Pacific Region. This is an annual award by Volkswagen Canada Ltd. as a token of recognition to any parts manager whose performance is consistently most outstanding in his group.
Congratulations and keep up the good work.
DOUGLAS VOLKSWAGEN LTD.
"We are here to serve you from 8 a.m. to 9 p.m."
3329 Douglas 382-5466

ROBB'S WINDOW CLEANERS
Commercial and Residential
Satisfaction Guaranteed
386-3622

INDUSTRIAL
PLASTIC INJECTION
MOLDINGS
Designed and produced or bring in your own design. Let us give you an estimate on production. We can save you money. Our large machine allows us to assure you of excellent quality and rapid delivery. Call Mr. Sipos.
VICTORIA PLASTICS
144 ST. LAWRENCE
388-7864
Evenings 385-4967

C.J. McDOWELL LTD.
C.J. Mc CHEVRON HEATING FUELS LTD.
C.J. McDOWELL LTD.
911 Fort St. 383-4138

L.M.J.
OFFICE COFFEE SERVICE

Be Another One of Our Satisfied Customers
Decide for yourself. Call us today and a representative will call on you and give you some names of firms dealing with us.
Check with them and have them tell you what they think of our service.
We would not do this if we did not think our service and supplies were not the best on the market.
Six coffee makers to choose from including two coin-operated units.
L. M. J. COFFEE SERVICE
(Div. of Cairo Import Co. Ltd.)
1609 DOUGLAS STREET 384-6242

PILKINGTON GLASS
"REPLACEMENTS"
SATISFACTION GUARANTEED
• Windshields
• Plate and Window Glass
GLASS OF EVERY KIND
612 GARBALLY ROAD
388-6321 388-4614

Tips on
MOVING
When the idea of moving starts closing in on you, we know how you feel. We know because we've helped so many families feel better about the whole thing.
So when it happens, give us a call . . . and cheer up.
"Remember, we move families . . . not just furniture."
DOWELL'S
MOVING & STORAGE
384-7191
AGENT/ALLIED VAN LINES

GLENSHIEL HOTEL
announces
MR. C. M. J. PENN
General manager for the last 3 years has left the Company to further his career. It is with regret and best wishes that the Hotel sees him leave.

PAN-ABODE
BUILDINGS LTD.
Prefabricated Cedar Log
All Custom Cut
B.C.'s Most Attractive Homes
Contact Your Agent
Residence Catalogue 50c
W. D. RUFFELL
650 AQUARIUS ROAD
R.R. 1, Victoria, 478-5804
Manufactured Only by
PAN-ABODE BUILDINGS LTD.
3385 Fraser Street, Vancouver

• NOTICE •
BLACKTOP DRIVEWAYS
Special
Spring Prices
MADISON PAVING CO.
385-9822
(TERMS)

IF YOU'RE GOING TO
LEASE
LEASE
THE
CORNELL
WAY
FROM
CHEVY VEGA TO CADILLAC AND CHEVY TRUCKS
See
TONY McMANUS
CORNELL
3050 DOUGLAS 385-3777

We'd like to clear the air.

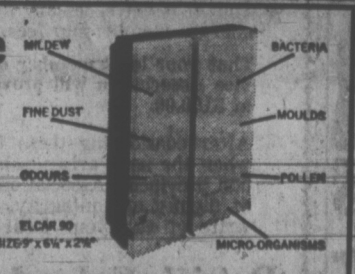

Elcar Electronic Air Purifier
The Elcar can clear up a few things around your home or office: like odour, dust, pollen, bacteria, mould and mildew — just to name a few. Elcar, a completely new concept in environmental indoor air purification, deodorizes, disinfects, purifies without the use of perfumed sprays or chemicals, and without hot ultra-violet lamps or radiation.
Models are designed to service areas from 3,000 to 100,000 cubic feet. Elcar is portable, compact, easy to install — just plug it in.
Elcar creates fresh air all day, every day. Prices start at $99.50. Money back guarantee plus a complete warranty. For more information on Elcar's complete line for home, office or industry call or write:
ALPINE ENTERPRISES
2208 Arbutus, Victoria, B.C.
382-1234
ELCAR

Thurber Consultants Ltd.

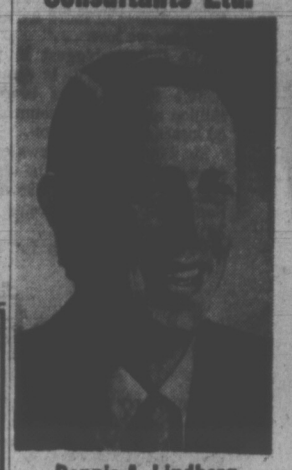

Dennis A. Lindberg
Thurber Consultants Ltd. is pleased to announce that Dennis A. Lindberg has been made a principal and director of the firm. A native Albertan, Mr. Lindberg obtained his B.Sc. and M.Sc. degrees from the University of Alberta. He was with Shell Canada Ltd. and the B.C. Department of Highways before returning to Edmonton in 1970 to direct the firm's Alberta operations. Thurber Consultants are geotechnical engineers offering specialized services in foundations, geology, airphoto interpretation and soil mechanics.

CONDOMINIUMS
PARK OLYMPIC HEIGHTS
660 BATTERY STREET
• Why Be Miles From Nowhere . . . When You Can Live
• Seconds From Beacon Hill Park.
• Seconds from Dallas Road Beach
• Seconds From Down-Town
FEATURING
Extra Soundproofing
1 or 2 bedrooms
Custom designed kitchens
Living rooms with or without fireplace.
Classic designed dining room
Several left with Choice View
Compare your present home or apartment with the way you could be living.
Trade-Ins Welcome
Open 1-5 Inc. Sundays
384-3021

INVESTMENT OPPORTUNITIES
New Apartments
Referred Locations
A. 106 suite with striking city view now renting. About $640,000 to 1st mortgage shows estimated yield on 1st year of 9% increasing annually. List price $1,950,000.
B. 84 suite due completion shortly. About $350,000 CTM shows estimated yield 1st year of 9.3% increasing annually. List price $1,250,000.
Full details principals only, on this and other modern revenue property. Trades considered — secondary financing may be available.
BILL TYSON, S.R.A.
Real Estate Consultant & Appraiser
MONTREAL TRUST CO. 386-2111

OPEN HOUSE
EXECUTIVE HOME
1268 Fairlane Terrace
Sat., 1:00-5:00 p.m.

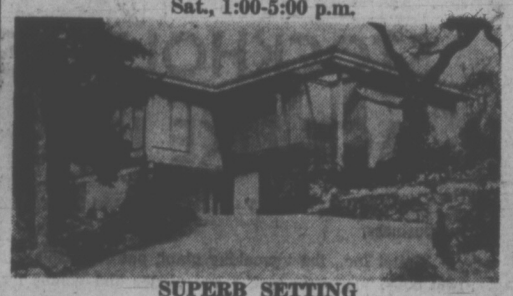

SUPERB SETTING
Architect designed! Unique! Lots of individuality! Beautiful high treed setting! Over 1900 sq. ft. of luxury living. Foyer entrance, 3 bedrooms, 2 bathrooms, rec room, sundeck, special unique features throughout. Exceptional appeal! Offers considered.
592-6068 Eileen Pearson 386-2911
SHIRLEY PHILP'S HOMEFINDERS

Faircliff

"Victoria's Only Garden Condominium"
Over 2 Acres of Natural Landscape
1 BEDROOM $16,900 to $22,500
2-BEDROOM $23,900 to $31,000
OPEN HOUSE
DAILY 11 - 6 SUNDAY 12 - 5
1433 Faircliff Lane off Fairfield Rd.
385-8822
DAWSON developments limited

Sidbec May Break Even by '74

MONTREAL (CP)—Despite a 1971 net loss of $7.3 million, Sidbec should reach a break-even point by 1974, says Jean-Paul Gignac, president of the Quebec government-owned steel company.

Mr. Gignac attributes deficits to date to high-priced raw steel purchases and a decision to sustain employment and markets despite the fact that the cost of this raw material has meant "the more we sell, the more we lose. . . ."

The deficit, biggest in the company's history, is almost double its 1970 loss of $3.7 million and brings accumulated losses to $12.2 million.

Mr. Gignac told a news conference recently that the company's sales reached $96 million last year, an increase of 10 per cent over 1970.

"The sales volume for the first four months of this year would indicate an even greater increase in sales for 1972, due partly to improvements to Contrecoeur and Montreal facilities, and partly to start-up operations of the new electric steel plant," he said.

TOOK OVER DOSCO

Sidbec was incorporated as a provincial government agency in 1964 by the government of then Premier Jean Lesage, in an attempt to develop an integrated Quebec steel industry.

In December, 1968, Sidbec took possession of a multi-million dollar steel industry developed in Quebec and Ontario by the Dominion Steel and Coal Corp. Ltd. (Dosco).

Sidbec already has spent $80 million of $125-$135 million in its current five-year investment plan. The Quebec government will provide another $48 million in yearly grants.

PAYING HIGH PRICES

In addition, the company will receive more than $6 million in incentive grants from the federal department of regional economic expansion within the next three years.

Mr. Gignac said the need to buy raw steel from outside sources at high prices has been the main reason for deficits.

"In effect, the more we sell, the more we lose because of the exorbitant cost of raw materials," he said.

In November Sidbec's iron ore reduction plant will begin producing high-purity iron pellets which can be charged into the company's electric furnaces at Montreal and Contrecoeur, Que., 25 miles northeast of here.

The iron pellets manufactured at the $18-million plant eventually will allow Sidbec to process raw ore, reducing dependence on North American scrap markets.

Mr. Gignac said a new $35-million steel plant at Contrecoeur was producing at an annual rate of 170,000 tons in April, only four months after it started operations.

The plant will be opened officially June 5 by Premier Robert Bourassa.

SEES UPSWING

The Contrecoeur plant and another here will produce one million tons of raw steel annually, allowing Sidbec to break even by 1974 at the latest, Mr. Gignac said.

"Our profit from operations and our cash resources should increase from month to month. During the first quarter of 1972 the cash deficit already has been reduced by 50 per cent."

Sidbec employs 3,100 persons compared with 2,400 five years ago.

"We would have been able to have less of a deficit if we had stpoped production and laid off employees," Mr. Gignac said.

"But this way, we would have had to look for new markets later on, which, in the long run, would probably have cost us more.

"We are still losing money on every ton of steel we produce, but by 1974, we will have reached a point where we finally will be able to start making profits."

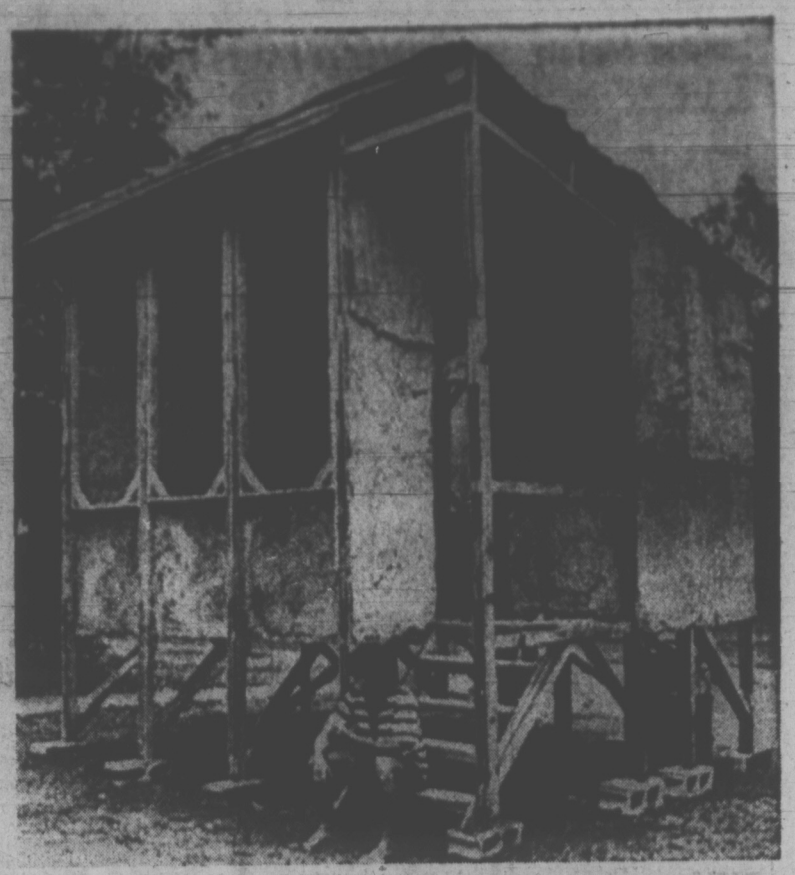

BUDGET HOUSING, designed by University of Hawaii architecture students, can be erected at almost no cost and is seen as solution to accommodation needs of Asia's vast squatter population. Homes can be constructed from junkpile materials. (AP Wirephoto).

VICTORIA GLASS
MIRRORS
ALL KINDS
380 BAY
382-4811 382-4141

Payroll Fund Sales Eyed

TORONTO (CP) — The chairman of one of Canada's major mutual fund companies says the industry is investigating sale of funds through payroll deduction plans.

Elaborating on remarks in a speech prepared for delivery to a sales conference here, Peter D. Curry said he does not believe any legislative changes would be required to institute such plans in any of the provinces. Curry is chairman of The Investors Group, Winnipeg.

One problem area, he said, is arrangement of complete disclosure interviews when an employee signs up for a mutual-fund purchase plan through payroll deductions. Authorities regulating the securities industries require a prospectus — a statement of facts about a security — be given to a prospective customer before a purchase is made.

Curry said the mutual funds industry would have to satisfy the regulatory authorities that all facts were available to an investor before signing.

Another area of potential sales, Curry said in his speech, concern new tax legislation allowing for future income averaging. This provision allows someone receiving a lump sum to spread taxes of a period of years by taking the payment in instalments.

"Because it is so new, the market for this service is not fully appreciated. Our marketing people assure me it is going to be immense."

Curry said he did not believe that any legislative change would be needed to allow sale of mutual funds for instalment payments under the income averaging provision of the new tax law.

Exporters Assisted By Altered Rules

OTTAWA (CP) — Modifications have been made in the rules governing Canadian capital going into foreign investments, to encourage exports and help developing countries, Finance Minister John Turner announced Thursday.

The so-called guides on capital outflow have prevailed since 1966, reinforced in 1968, to ensure that Canada would not be used as a way for Americans to increase their investments in Europe and thereby worsen the U.S. dollar DRAIN.

The guides now will not apply to the financing of exports facilitated by banks or oping countries in which the central governments or central banks issue guarantees for the loans or securities.

Neither will the guides apply tothe finanicing or exports facilitates by banks or other financial institutions to help Canadian exports.

The original guides were issued by the finance department and the Bank of Canada to discourage Canadians from buying securities issued by U.S. companies and their foreign subsidiaries for sale in Europe and other foreign countries. This was expanded in 1968 to deter loans.

As a result of those guides, Canada was exempted from the U.S. interest equalization tax and other American measures to protect the U.S. balance of payments.

Consortium to Buy Cook Travel Firm

LONDON (CP) — John Peyton, minister for transport industries, said Friday he has consented to the sale of the state-owned travel firm of Thomas Cook and Son Ltd. to a private consortium.

The purchasing group, which is paying 22.5 million pounds ($58.5 million) for the widely-known travel organization, is composed of the Midland Bank Ltd., Trcst Houses Forte Ltd. and the Automobile Association Ltd.

Trust Houses Forte is a restaurant and hotel empire headed by Sir Charles Forte.

The Automobile Association is a private group which gives representation to millions of British car owners.

The sale represents part of the Conservative government's policy of placing greater faith in private enterprise than in public ownership in fields where it considers state control unnecessary.

Thomas Cook, founder of the company, began his travel enterprise more than 100 years ago with domestic railways tours.

The tours he organized were extended to the European Continent and later to attractions on other continents.

Some 35 years after Cook's death, the company was sold to a Belgian interest. Later, the firm was passed over by government action to the railways of Britian and it first became state-owned when the railways were nationalized by the then-Labor administration in the 1940s.

PROMOTER'S TRADING SUSPENDED

TORONTO (CP)—The Ontario Securities Commission has issued an order temporarily barring Toronto promoter Norton Cooper and International Mariner Resources Ltd. from trading in the shares of Silver Shield Mines Inc.

Mr. Cooper is president of both companies. Silver Shields is listed on the Canadian Stock Exchange at Montreal and International Mariner on the Vancouver exchange.

The order extends to June 9 unless cancelled or extended before that date. A public hearing on the cease-trading order has been set for June 8.

The commission said International Mariner appears to be selling Silver Shield shares to the public from a block of shares which constitutes controlling interest in Silver Shield without obtaining commission approval.

The commission has long taken the view that distribution of shares from a control block is legally different than sale of smaller holdings.

Insider reports filed with the commission show that International Mariner sold 186,000 Silver Shield shares at prices between $3.10 and $4.50 during a nine-day period in April.

Silver Shield shares were issued at 55 cents each last year. They were quoted Thursday at just under $4.

Rubber Firms Complain Michelin Trade Unfair

NEW YORK (CP) — A countervailing-duty investigation directed by the United States treasury department against imports of Michelin tires from Canada resulted from a complaint by the Rubber Manufacturers Association, according to its president.

Ross Ormsby, RMA president, said:

"We initiated the filing of a complaint with the treasury department under U.S. tariff statutes in February."

Treasury is seeking to determine whether the imported tires, made by Michelin Manufacturing Co. of Canada Ltd., constitute unfair competition. It is looking into allegations that the French tire company received government assistance in locating in Nova Scotia and seeking to determine whether this assistance constitutes "a bounty or grant," in violation of U.S. tariff laws.

Ormsby said the RMA has been making available to treasury all information it receives on the Michelin matter.

The Rubber Manufacturers Association, with headquarters here, represents the producers of 40,000 different rubber products.

"Our most importand division," said Ormsby, "is the tire division, representing all the major U.S. makers—15 to 17 tire companies.

"Our information is that 85 per cent of the Michelin production in Canada is for the U.S. market. If the tires made by Michelin were primarily for the Canadian market, that would be a different matter."

Mutual Fund Chief Named

TORONTO (CP) — J. N. W. Budd, president of Investors Syndicate Ltd., Winnipeg, was elected president of the Canadian Mutual Funds Association Friday for a two-year term.

His election to succeed A. D. Johnstone, president of the Mutual Funds Corp. Ltd., Vancouver, came at the conclusion of the association's 10th annual meeting.

The association represents funds which control about 90 per cent of Canadian mutual fund assets.

CAR RADIOS
CORONA STEREO
TAPE CENTRES
2340 DOUGLAS - 382-5311
CLOSED MONDAY

PRIVATE SALE!

Spacious, new, executive home. Panoramic views of city and Olympic Mountains. Spanish design, multi-level, wall-to-wall luxury carpeting, hot water heating. Value appraised at $69,500. Private Sale Price $64,500. Terms available.

LOTS AND ACREAGE

WATERFRONT—PROSPECT LAKE
2 LOTS
Both gently sloping to lake. Price $14,000 each or will build to suit.

36 Plus Acres
Spectacular view property with over 500' lake frontage on beautiful Elk Lake. Easy access to miles of woodland riding trails. Present zoning permits 5 acre subdivision.

Tremendous holding property. 82 lot subdivision. Proposal available on request. Priced at $7,000 per acre. Reasonable terms.

COFFEE MAC'S ENTERPRISES LTD.
No. 10—617 Gorge Road
382-1122 or 652-3190
"We Build Quality Homes"

STOCKHOLDERS ACT LIKE KIDS

LOS ANGELES (UPI) — The toys got in the way of the toy business.

Mattel Inc., the toymaking giant, put out displays of its new dolls, miniature trucks and planes and games for the inspection of about 300 persons at the firms annual stockholders' meeting Thursday. The stockholders were delighted, and fell to playing with the merchandise.

As the hour grew later, Matell chairman Elliot Handler pleaded: "Can we please get the meeting started?"

He finally had to adopt a line that is an old standby with exasperated mothers and teachers: "Stop playing with the toys and come on in," he ordered the stockholders.

EARNINGS

BY THE CANADIAN PRESS

Advocate Mines Ltd., three months ended March 31: 1972, $26,000 loss; 1971, $100,000 profit.

Avoca Mines Canada Ltd., year ended Dec. 31: 1971, $653,013 loss; 1970, figures unavailable.

Beaver Lumber Co. Ltd., three months ended March 31: 1972, $360,096, 10 cents a share; 1971, $320,822, nine cents.

Bovis Corp. Ltd., three months ended March 31: 1972, $989,000 loss; 1971, 1,060,000 loss.

Dalex Co. Ltd., six months ended March 31: 1972, $35,469 loss; 1971, $29,637 loss.

Discovery Mines Ltd., year ended Dec. 31: 1971, $35,155 loss; 1970, $83,041 loss.

International Mogul Mines Ltd., year ended Dec. 31: 1971, $1,088,000, .42 cents a share; 1970, figures unavailable.

Jorex Ltd., year ended Dec. 31: 1971, $381,174 loss, .25 cents a share; 1970, $275,132, 31 cents.

Mindustrial Corp. Ltd., three months ended March 31: 1972, $4,000 loss; 1971, $23,000 profit.

Miron Co. Ltd., three months ended March 31: 1972, $305,000 loss; 1971, $1,084,000 loss.

New Brunswick Telephone Co. Ltd., three months ended March 31: 1972, $1,563,000, 34 cents a share; 1971, $1,452,000, 32 cents.

Okanagan Helicopters Ltd., year ended Jan. 31: 1972, $862,152; 1971, $58,867.

Provincial Bank of Canada, six months ended April 30: 1972, $2,655,861, 31.7 cents a share; 1971, $2,021,584, 36.9 cents.

Petrofina Canada Ltd., three months ended March 31: 1972, $5,823,000; 1971, $4,170,513.

Scintrex Ltd., year ended Jan. 31: 1971, $461,440 loss; 1971, $310,297 profit, .35 cents a share.

Toronto Dominion Bank six months ended April 30: 1972, $20.74 million, $1.36 a share; 1971, $15.08 million, $1.01.

Wabasso Ltd., three months ended March 31: 1972, $78,836; 1971, $106,229.

Wardair Canada Ltd., three months ended March 31: 1971, $681,734 loss; 1971, $923,162 loss.

Westfair Foods Ltd., 12 weeks ended March 35: 1972, $486,000; 1971, $461,000.

DIVIDENDS

BY THE CANADIAN PRESS

Anthes Imperial Ltd., class B pfd. $1.37½, Aug. 1, record July 18.

Crown Trust Co., 11 cents July 3, record June 16.

Hawker Siddeley Canada Ltd., common seven cents June 27, record June 12; 5¾ per cent pfd. $1.43¾ July 2, record June 15.

MLW-Worthington Ltd., 15 cents July 3, record June 19.

Monarch Investments Ltd., 12½ cents June 30, record June 16.

National Grocers Ltd., pfd. 37½ cents July 1, record June 9.

Preston Mines Ltd., 14 cents June 30, record June 8.

Shell Oil Co., 60 cents (U.S.) June 26, record June 7.

Shell Investments Ltd., 5½ per cent first pfd. 27½ cents July 1, record June 19.

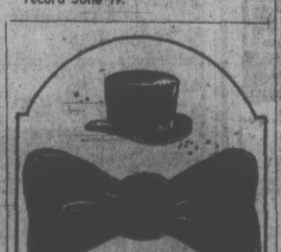
DORMANS
STORE FOR MEN
Formal Wear Rentals
All Accessories — Dark Suits Too!
1325 DOUGLAS STREET
384-8311 384-8931

HONDA
URGENTLY NEEDS
TRADES
"World of Pleasure"
PEARSON

FACTS ABOUT FUNERALS

DID YOU KNOW

★ That you can pre-arrange the Funeral of your choice with any local funeral home and have confidence that your wishes will be followed.

★ That Memorial Services are provided by all association member Funeral Homes.

★ That the convenience of a local Funeral Home has many advantages.

★ That embalming is not an unnecessary indignity but rather a professional service rendered by your Funeral Director.

★ That viewing of the deceased is by the wish of the family.

★ That it is not necessary to join a society that charges membership fees.

That your local member of B.C. Funeral Service Association will provide services starting at $100.00.

After considering these facts, remember, when the need arises, select a member of our provincial Association and be assured of dignity and integrity. For information write or call your local member of the

British Columbia Funeral Services Association

Dignity at time of need

"I don't know how it takes the punishment"

"I don't know how it takes the punishment."

That is what Doug Barclay, mill superintendent for North Central Plywood Ltd., Prince George, says about this Caterpillar 920 Wheel Loader.

The "punishment" is a grinding 16-hour day, five days a week and sometimes Saturdays, in a tight 150 foot x 90 foot concrete quadrangle. In this area the speedy 80 fwhp 920 feeds peelers from the cut-off saw into 16 conditioning chests. Later it transfers them to two lathes and finally it loads the discarded cores onto trucks.

The 920 maintains this routine in an unending stream and, says Doug Barclay to emphasize the loader's workhorse capabilities, "goes through rubber like crazy". In 22 months of operation, rubber is about the only thing the 920 has gone through; it has logged 7,500 virtually trouble-free hours.

North Central has another Cat wheel loader, a 260 fwhp 980 that off-loads up to 50 trucks a day and feeds the whole front end of the operation. It its "spare" time, the 980 moves chips and bark and bulldozes the sorting area.

Caterpillar wheel loaders have proved themselves to the men at North Central. They can prove themselves to you. From the small 90 fwhp 920 through to the giant 550 fwhp 992, Cat wheel loaders will do more work for less cost. See your Finning sales representative.

FINNING

27 CREASE AVENUE
PHONE 384-4144
VICTORIA

Rocks Taking Shot At Tie for Second

New Westminster Salmonbellies have climbed out of reach for this week, so Victoria Shamrocks will be aiming for a lesser target tonight than a share of the Western Lacrosse Association lead.

With veteran playing-coach Paul Parnell firing the winning goal, the Bellies snapped a first place deadlock with Vancouver Burrards Thursday at Surrey by scoring all three goals in the final period and nipping the Burrards 8-6 before about 1,350 fans.

That lifted Parnell's troops four points ahead of Victoria and Coquitlam Adanacs, who are sharing the third berth after the Adanacs surged from behind to outlast the Rocks in a 19-18 shooting war Wednesday at Memorial Arena.

Thus the Salmonbellies are sitting on a safe perch, but the Burrards, just two points in front of tonight's combatants, will be fair game for both the Irish and Burrards when they tangle at Coquitlam.

For Victoria coach Ed Kowalyk, the system to escape a place in the cellar appears simple — just bolster the defences that yielded 19 goals and retain the attacking enthusiasm that produced 18 tallies.

There is, of course, a cach. Adanac pilot Bobby Marsh will have similar ideas . . . and a home-floor advantage.

★ ★ ★

	P	W	L	F	A	Pts.
New West	8	5	3	90	84	10
Vancouver	8	4	4	89	76	8
VICTORIA	7	3	4	82	89	6
Coquitlam	7	3	4	78	90	6

NEW WEST.	G	A	P	VANCOUVER	G	A	P
Comeau	0	0	0	Hamilton	0	4	0
Lynch	0	0	0	Quigley	0	0	4
Matheson	0	0	2	Rawson	0	0	0
d'Easum	0	0	7	Omar	0	1	2
Parnell	1	0	4	Tetrault	0	0	0
Henry	0	0	2	Tasker	0	0	0
Lewthwaite	1	2	0	Smith	0	0	0
Greenwood	3	0	2	Sanderson	1	0	7
Winzoski	1	1	0	Cameron	0	0	0
W. Goss	1	2	2	Minchella	0	0	4
Pinder	0	1	0	McDonald	1	1	0
Wright	0	0	0	Self	0	0	0
E. Goss	0	0	0	Fred'ckson	2	1	2
Bennie	0	2	0	Hayes	2	0	0
Giles	1	0	0	*Boyd	0	0	5
Gallagher	0	1	0	Crowe	0	1	0
Sapach	0	0	0	Dickinson	0	0	6
Totals	8	9	19	Totals	6	8	30

Shots stopped by:
Comeau (NW) ..... 9 11 9—29
Hamilton (V) ..... 13 10 9—32

Score by periods:
New Westminster ..... 3 2 3— 8
Vancouver ..... 2 4 0— 6
*Match misconduct.

Tsawwassen Pro Wins Title

DEFENDING TITLE in annual Cedar Hill Open at Cedar Hill Golf Club is Vancouver veteran Bob Cox, one of many pros in 36-hole event that started today and concludes Sunday. Leading pros in tourney will be starting Sunday's final around in early afternoon.

VANCOUVER (CP) — Bill Greatrex of Tsawwassen, only man to break par in two days of action, won the British Columbia Professional Golfers' Association championship Thursday by a single stroke over Vancouverites Bob Cox and Dick Munn.

Greatrex carded a 71 Thursday to go with his opening round 74 for a 145 total over the Richmond Country Club course, a par 72 layout of 6815 yards.

Cox was 73-73 and Munn 74-72.

Defending-champion Tom Moryson of Vancouver finished fourth with 73-74—147.

Stan Leonard of Vancouver finished fifth over-all with a pair of 74s for 148 and won the seniors event held in conjunction with the tournament.

Dick Silverberg of Sidney, who shared the first-day lead at 72 with Barry McPhee of Kamloops, soared to a 77 to finish tied for sixth with Al Kennedy of Vancouver.

McPhee jumped to 78 and was grouped with Vaughan Trapp of Vancouver and Bill Wakeham of Cowichan at 150.

Trapp was 73-77, Wakeham 77-73.

Victoria's John Morgan was by himself at 152 on rounds of 74-78.

Bulldog Defends Wrestling Title

Bulldog Brown will defend his Pacific Coast crown against Dutch Savage in the feature bout of a professional wrestling card tonight at Memorial Arena.

In addition to an eight-man battle royal, Buck Ramstead meets Don Morrow, Mr. Ota takes on Hahn Lee, Peppi Villa tacles Glenn and John Foley grapples John Bence in supporting bouts.

Action starts at 8 p.m.

EXHIBITION PARK RESULTS, ENTRIES

First Race — $1,400, claiming, three-year-olds, six and one half furlongs:
Forbidden Plateau (Furlong) $9.90 $6.20 $3.80
Booker B (Smith) 9.70 6.10
Charlie's Capri (Inda) 3.70
Also ran: Salty Moon, First Forblock, Technology, Caydoc, Good Notice, Kit Somers, Tacoma Star. Time 1:20 4-5.
Quinella paid: $56.90.

Second Race — $1,400, claiming, two-year-olds, three furlongs, hundred fifty yards:
Nee Coursant (Terry) $7.60 $4.90 $4.00
Yalta (Brownell) 23.50 10.10
Hedley Road (Sandoval) 4.80
Also ran: Li'l Dozer, Grand Enterprise, Coulee Sage, My and Me, Craigbe, March In Line, Hurry Hawk. Time 0:43 1-

Third Race — $1,400, claiming, two-year-olds, three furlongs, hundred fifty yards:
Boots 'N Saddles (Sandoval) $8.60 $4.20 $3.00
Morning Story (Chabra) 5.70 4.00
Steady Eddy (Jim Arnold) 3.10
Also ran: Kensington Drive, Avons Gus, Country Quest, Prince of Seville, Dicks Folly. Time 0:44 1-5.

Fourth Race — $1,400, claiming, four-year-olds, six and one half furlongs:
Amawebb (Smith) $4.20 $3.00 $2.80
x-O'Gils (Chabara) 3.90 4.90
x-Scarlett B. (Arnold) 2.90 3.40
x-Dead Heat for second.
Also ran: O'Meara's Pride, Brown, Miss Mount, Broadway Bob, Hot En Tot. Time 1:21.
Exacto paid $21.20 (O'Gils) and $12.30 (Scarlett B.)

Fifth Race — $2,000, claiming, three-year-olds and up, six and one half furlongs:
Dinosaur Ben
Friskey's Charm (Bianco) 4.40 3.50
Ataman (Terry) 3.80
Also ran: Open Stock, Royal Jazz, Win Us Some. Time 1:18 4-5.

Sixth Race — $1,600, claiming, three-year-olds, six and one half furlongs:
Victor's Kid (Terry) $7.80 $4.40 $3.50
Grey For Sure (Hamilton) 13.90 7.10
Lory Brand (Sandoval) 9.50
Also ran: Mark Commander, Avon Fleet, Nayak, Vervoy, Hard to Know, Zemanna, Highland Bell. Time 1:20 2-5.
Exacto paid $214.70.

Seventh Race — $1,800, claiming, three-and-four-year-olds, six and one-half furlongs.
Lets Get Going (Bianco) $16.30 $4.80 $3.50
Major Trent (Frazier) 6.10 4.30
Spreelee (Brownell) 3.20
Also ran: Bute Boy, Ebony Nick, Petite Mungo, Sandswift. Time 1:19 4-5.

Eighth Race — $1,800, claiming, three-year-olds and up, six and one-half furlongs:
Carry Sabers (Furlong) $24.50 $8.90 $5.20
Hasty Judge (Terry) 3.80 3.50
Passo Star (Arnold) 6.00
Also ran: Court Request, Aldergrove, Bucksin Billy, Brilliant Command, Search For Silver. Time 1:19 1-5.

Ninth Race — $1,400, claiming, four-year-olds and up, six and one-half furlongs:
Earlie May (Inda) $18.00 $8.20 $6.40
Kyleado (McLeod) 3.80 3.10
V-Count (Furlong) 4.20
Also ran: Fabulous Willie, Briar Road, Patterburn, Solar Deb, Hastings Street, Jayleen. Time 1:20 1-5.
Quinella paid $35.50.
Attendance 7309. Mutuel handle $396,362.

Two Payoffs On Exacto

VANCOUVER (CP) — Exacto players got an extra combination for their wagers Friday night at Exhibition Park when the camera couldn't separate O'Gils and Scarlett B. in the fourth race.

Amawebb won the race, with the other two in a dead-heat three-quarters of a length behind.

The O'Gils exacto paid $21.20, with Amawebb to Scarlett B. returning $12.30.

Complete Friday results (today's entries on Page 14):

Ken Alexander Paces Victory

Ken Alexander blasted in 10 goals Thursday night to lead Saanich E. J. Hunter to a 17-6 B.C. Junior "B" Lacrosse League victory over Victoria McDonald's Bread at Pearkes Arena.

Jim McCreesh aided Saanich with three goals while Gordie Neilson and Mike Yager paced Victoria with two goals each.

MONDAY'S ENTRIES

FIRST RACE — Claiming, $1,400, for three-year-olds, six and one-half furlongs:
Mystic Myth (Inda) 115
Alice Bea Fleet (Hocken) 110
Honey Ruler (Sandoval) 115
Charbelle (Chabara) 115
Maloka (Brownell) 113
Winnipeg Contract (Hamilton) 115
Soft Gold (Frazier) 115
One Eyed Magic (Cuthbertson) 115
Little Peppercon (Ochoa) 122
Also eligible:
Fair Magic (McLeod) 115
Fancy Fields (Arnold) 115

SECOND RACE — Claiming, $1,400, for two-year-olds, nursery course:
Jean Cheri (no boy) 113
Marni Dee (no boy) 113
Last Verdict (Rawson) 113
National Debbie (McMahon) 113
Petwin (Hamilton) 113
Double Return (Frazier) 113
Shesalayer (A. Smith) 113
Pallas Anne (Arnold) 113
Be Dixie (Cuthbertson) 115
Also eligible:
Mystery Rain (Chipping) 113
Jungle Belle (Chabara) 113
Likashef (Hamilton) 113
Quarter Table (Terry) 113

THIRD RACE — Claiming, $1,400, for three-year-olds, six and one-half furlongs:
Tozzie (Leblanc) 110
Fleeter Yet (Furlong) 115
Wiffi Waffi (Broomfield) 115
Triple Lea (K. Smith) 115
Simple Shot (Chabara) 115
Fore May (Terry) 115
Double Regalia (A. Smith) 110
Pearl Case (Bianco) 120
Benders Belle (McLeod) 115
Miss Posi Track (Croaker) 105
Also eligible:
Temerite (Chabara) 113
La Belle Virgo (Furlong) 115

FOURTH RACE — Claiming, $1,400, for three and four-year-olds, six and one-half furlongs:
Multi Miss (A. Smith) 106
Omoline (Inda) 119
Temple Star (Broomfield) 110
Dancing Eagle (Hamilton) 119
Fiery Hope (McMahon) 119
Keen Dee (Bianco) 114
Bwana Kimbo (Furlong) 114
Canalon (McLeod) 108
Table Hawk (Cuthbertson) 119
Honor Shot (Hocken) 109

FIFTH RACE — Claiming, $1,400, for four-year-olds and up, six and one-half furlongs:
Lady Euclid (Frazier) 118
Regal Regalia (no boy) 115
Apiogue (A. Smith) 113
Mystic Act (Sandoval) 116
Win For Alice (Terry) 115
Enjoyable (Dube) 108
Vances Girl (Arnold) 115
Willies Phantasy (Inda) 118
Peaceful Nite (Broomfield) 115

SIXTH RACE — Claiming, $1,400, for three and four-year-olds, six and one-half furlongs:
Black Orbit (Sandoval) 116
Bosses Roll (Cuthbertson) 114
Little Magop (Furlong) 114
McGraw (McLeod) 119
Solar Flash (Arnold) 119
White Cap Runner (Frazier) 117
Prince Of Power (A. Smith) 115
Lone Chevalier (Hamilton) 119
P Shooter (Terry) 119
Bellavista Prince (McMahon) 122

SEVENTH RACE — Claiming, $1,500, for four-year-olds and up, six and one-half furlongs:
Maurice Roy (Leblanc) 111
Second Sitting (Sandoval) 111
Dr. G. G. Mac (Brownell) 119
Sikanni Chief (Rawson) 116
Man In Silk (Hamilton) 119
Chief Policy (Cuthbertson) 119
Elfastead (Arnold) 114
Ballyrobert (Chabara) 116
Horrify (A. Smith) 114
Ballabrown (Bianco) 119

EIGHTH RACE — Claiming, $2,000, for three-year-olds and up, six and one-half furlongs:
Comex (Frazier) 116
Gemini Mac (Hocken) 111
Shot The Moon (Bianco) 112
a-Xplore (Hamilton) 112
Anitas Willy (McMahon) 116
No Brakes (Terry) 119
Mr. J. A. D. (Cuthbertson) 119
Mystery Mystic (Cuthbertson) 119
a-Spelato B Good (Chabara) 116
a-Entry.

NINTH RACE — Claiming, $1,400, for four-year-olds and up, six and one-half furlongs:
Finders Fee (Broomfield) 122
High Courage (Cuthbertson) 122
Ruiah World (Leblanc) 117
Megans Prince (Ochoa) 122
Northern Prince (Furlong) 122
Ragew Reward (McMahon) 122
Quadra (Terry) 119
Dixie Gent (A. Smith) 117
Cool Luke (Chabara) 119
Ma Peep (Bianco) 122
Also eligible:
Patterburn (Arnold) 119
Cowardly Lion (Leblanc) 117
Powers Creek (Hamilton) 122
Outside Help (Hocken) 117

Blue Ribbons' Manager Dies

Joseph A. (Barnie) Barnwell, manager of Victoria Blue Ribbons when the Ribbons in the 1932-33 season became the first Victoria team to win the Canadian senior "A" men's basketball championship, has died in Vancouver at the age of 75.

Barnwell managed the club for one more season, the year before the team name was changed to Victoria Dominoes, who later captured four more national crowns.

Medal Golf Test

Regular monthly competition for women with handicaps of 15 and under will be played Monday at Victoria Golf Club.

Starting times:

9:00—Lawson, Mearns, Jacobson.
9:07—Hicks, Todd, Chapman.
9:14—Lovitt, Thompson, Naysmith.
9:21—Price, Matthews, B. Phillips.
9:28—Tribe, Fail, Saunders.
9:35—Rooper, Pumphrey, Hibberson.
9:42—Thirwell, Budden.
9:49—Smith, D. Phillips.

Betting Record

BALTIMORE (AP) — Pimlico Race Course set a betting record during its official 60-day meeting, which ended Saturday. Wagering totaled $68,665,395, topping by almost $5 million the previous Pimlico record for a 52-day meeting.

York Manor, Victoria's newest apartment building, truly exemplifies modern living at its best. Located on Rendall Street, in James Bay, the 64-suite apartment affords panoramic views of the Olympic Mountains. An impressive foyer is one of the highlights of York Manor. Other special features include colored appliances, a controlled entrance and a therapeutic pool. York Manor is conveniently located one block from the sea and is close to town, Beacon Hill Park and shopping.

Congratulations
To The Developers of
YORK MANOR
ASPHALT PAVING BY
O.K. PAVING
760 Topaz 386-3414

WE EXTEND BEST WISHES
TO THE DEVELOPERS OF
YORK MANOR
Ready-Mix, Sand and Gravel by
Columbia Ready-Mix Ltd.
"Call Columbia For Concrete"
478-1701

BEST WISHES
To The Developers of
YORK MANOR
WE WERE PRIVILEGED TO SUPPLY CABINETS and VANITIES
CRESTWOOD DISTRIBUTORS LTD.
2506 Douglas 388-7722

BEST WISHES
To The Developers of
YORK MANOR
Demolition, Excavation and Gravel
MATTISON and PATTERSON LTD.
478-5613 477-4142

CONGRATULATIONS
To The Developers of
YORK MANOR
FRAMING by
ISDAHL and DIXON CONSTRUCTION LTD.
383-0912 383-0330

Congratulations
to
The Developers of
YORK MANOR
We were privileged to supply
Lumber and Building Materials
STEWART & HUDSON Ltd.
BUILDING SUPPLY CENTRE
Open 7:30 a.m. to 5:30 p.m. Saturday Included
400 GORGE RD. E. 386-3211

We Take Pleasure in
WISHING EVERY SUCCESS
To the Developers of
YORK MANOR
HERB HAMER LTD.
Excavating • Trucking
Pipeline Contractors
592-4730

Congratulations
To The Developers of
YORK MANOR
Masonry by
LES HOWE LTD.
385-2987

Congratulations to the developers of
YORK MANOR
•
LANDSCAPING
carried out by
BARKER LANDSCAPING
1430 Begbie St. 382-8323

We Take Pleasure in Extending
BEST WISHES
To the Developers of
YORK MANOR
S. BOND COMMERCIAL PAINTING
945 Dunford Ave. 478-9054

YORK MANOR
Rendall Street, James Bay
NOW RENTING
OPEN HOUSE — THIS WEEKEND

—De Luxe Suites
—Olympic Views
—Free Cablevision
—Free Parking
—Therapeutic Pool
—Coloured Kitchen Appliances

—Wall-to-Wall Quality Carpeting
—Elevator
—Hot-Water Heating
—Controlled Entrance
—Soundproofing
—Sorry No Children or Pets

• Bachelor Suites From $114.00
• One-Bedroom Suites From $132.00

FOR VIEWING CALL 386-1361 or 384-1214
CANADA PERMANENT RENTALS

bill walker

'Send Bruins' Quick Reply To All-Star Team Request

Hockey Canada has asked me for my all-star team to play the Russians. Naturally, I obliged.

"Send Boston," was the immediate reply.

There, that didn't take long, did it? Because any all-star Canadian team that does not include several members of the Bruins would not be an all-star team.

Now, the question is: can our good guys beat their bad guys?

The simple answer would be: they haven't got a No. 4, except that perhaps the Canadian team won't have an R. Gordon Orr, either.

He is to undergo surgery on a trick knee and may not be fully recovered by the time the long-awaited series is played in September.

If he does play, however, they'll be singing "So Long Russia" especially in Prague. Because that's where Russia just lately became on the second-best team in Europe, by losing to the Czechs.

Meanwhile, Alan Eagleston, head of the NHL Players Association has guaranteed his support for the series, and that alone may rule out any other protests. He has player control.

There was some suggestion earlier that some U.S. based teams, which use Canadian talent almost exclusively, didn't want to get involved with the Russians, and just might now allow their players to play.

Now It Won't Be Alan's All-Stars

But now that's been over-ruled. The NHL has given its blessing, and Eagleson probably won't be forced to do what he threatened: send his own team "Eagleson's All-Stars."

Meanwhile Tricky Dic (Nixon) is in Russia attempting to consolidate items of a different and more complex nature. If only time will tell if his moves will go down in history as his best shift ever, really, in Vietnam he was only trying to save the lives of American boys in a strange land.

Still, midst war and destruction, drugs and disaster, hijacking and assassination attempts, it is not really pretentious to humbly suggest that this fall's international ice classic will grab the imagination of the masses more. Lord we need it.

Besides, it just might decide where the BEST hockey is played.

If the Russians have been asking, so have Canadian fans, and most Canadian players have said they would be only too pleased to take time out to wave the flag and give the Soviets the licking they are looking for.

Of course, with Boston as "The Team," there might be an international incident right at the start.

It doesn't take much imagination to think what havoc defenceman Don Awrey might wreak on an unsuspecting Soviet forward on his first foray into Awrey's territory. Does it? Or by Johnny McKenzie, if he caught a Russian winger with his head turned.

Say, Hey!

That would loosen them up in the Urals!

Still, that's hockey; or would you like the All-Stars? Okay.

On Defence, It Has to Be R. G. Orr

In goal, what about Ken Dryden. He's devoted and very good. On a par would be Tony Esposito of the Hawks, or even Bernie Parent who may be the best of all.

On defence, it is Orr, and . . . well, you saw the frenzy of the recent Stanley Cup series, and the one guy, head and shoulders above all the rest, one leg or two, was the same R. G. Orr.

And a national team without Orr! Banish the thought.

There are others though. Brad Park would fit in nicely; so would Dallas Smith. J. C. Tremblay deserves a look and, as a starting team combination how about Chicago's Pat Stapleton and Bill White.

At centre, first choice would be Phil Esposito; Jean Ratelle of New York would be next, and Gilbert Perrault of Buffalo is the pick of the younger crop.

On right wing, Yvan Cournoyer would be the flyer of the party. Mickey Redmond of Detroit is an excellent player, and Rod Gilbert of New York, if he doesn't quit, belongs in this elite group.

Vic Hadfield, Frank Mahavolich, and Bobby Hull wouldn't be out of place on left wing, and if Bobby doesn't want to go, his brother Dennis would be a terrific fill-in. The Russian goalie wold get to know him and his whistling shot real soon.

Some alternates and penalty killers: Derek Sanderson, Ed Westfall, Walt Tkaczuk, Ken Hodge, Richard Martin, Johnny Bucyk, Dave Keon, Jim McKenney, Gary Unger . . .

Now that wasn't difficult, was it?

If Boston won't go.

Red Sox Had All the Fun In Brewer Error-Comedy

JUAN MARICHAL . . . another loss

By The Associated Press

Who's on third? Doug Griffin . . . and he absolutely refuses to go home.

Even William Shakespeare couldn't have written the comedy of errors as performed by Milwaukee Brewers Friday night, with Mike Ferraro and Ellie Rodriguez outdoing any zaniness Abbott and Costello ever concocted.

The fun started in the second inning at Boston's Fenway Park with the Red Sox leading 1-0 in a game they eventually won 5-4. Ken Brett, the Milwaukee pitcher, retired Phil Gagliano, the first batter. Then he walked Griffin. That was his biggest mistake.

Griffin stole second and continued to third when catcher Rodriguez' throw sailed into centre field, a common enough occurrence. Carlton Fisk then bounced back to Brett, who threw home and trapped Griffin in a rundown . . . he thought.

Rodriguez held the ball too long—you remember what happened the last time he threw it —and Griffin got safely back to third while Fisk chugged into second.

Obviously sensing he wasn't going to get much help, Brett fanned Ray Cup for the second out. But Tommy Harper grounded to Ferraro, who could have thrown to first for the third out. Ferraro, however, wasn't having any of that.

GRIFFIN GOES BACK

He threw home, thinking there was only one out, but an alert Griffin managed to put on the brakes and headed back for his old stamping grounds . . . you guessed it—third base.

But wait. The drama isn't over.

Third base now was occupied by Fisk, but when all the scrambling was over, there was Griffin perched on third again, Fisk back on second and Harper safe at first.

Now for the piece de resistance. Luis Aparicio hit a high pop fly near the plate and Brett yelled for Ferraro to take it. Ferraro tried. He tried to take it over here and tried to take it over there. Unfortunately, the ball came down someplace else — behind him — and all three runners scored.

"I just misjudged it," Ferraro explained. "You've got to keep your eye on the ball at that time of night. If you don't, you lose it. I just took my eye off it."

WIN IT IN EIGHTH

The Brewers bounced back to tie the score, but the Red Sox scored the winner in the eighth on Rico Petrocelli's checked swing bloop single, a sacrifice and Fisk's double.

Elsewhere, Baltimore Orioles shaded Cleveland Indians 2-0, Oakland Athletics downed Chicago White Sox 4-2, Minnesota Twins blanked Texas Rangers 7-0, Detroit Tigers trounced New York Yankees 8-2 and California Angels whipped Kansas City Royals 10-5.

In the National League, Juan Marichal and Tom Seaver discovered Friday night that it was a bad night for big winners.

Marichal, an 18-11 pitcher a year ago, took his eighth straight National League loss since an opening day victory as Atlanta defeated San Francisco 9-4.

Seaver, 20-10 for New York Mets in 1971, was pounded by St. Louis 6-2. The Cardinals got three runs in the first inning when Seaver experienced some uncommon wildness.

In the league's other games, Cincinnati Reds blanked San Diego Padres 4-0, Chicago Cubs topped Montreal Expos 5-3, Pittsburgh Pirates beat Philadelphia Phillies 6-4 and Houston Astros downed Los Angeles Dodgers 5-3.

CAUSE FOR PROTEST came on this first-inning play in National League game Friday at Chicago as Don Kessinger (11) of Cubs slides into second base and is tagged by Ron Hunt of Montreal Expos. Kessinger was entitled to base because pitch was ball four, but when umpire N. Billy Williams called him out, Kessinger stepped off base and was tagged out by Hunt. Cubs played rest of game under protest, but won 5-3.

sports

DOUG PEDEN - EDITOR

CAHA Gains Agreement With Juniors

SAINT JOHN, N.B. (CP) — The Canadian Amateur Hockey Association dealt with two indefinite suspensions handed out this year and struck a budget for next season in the closing session of their annual meeting Friday.

The CAHA officials set suspensions handed out to coach Ab Cava and manager Moe Irving of Thunder Bay Vulcans at one year each.

The two were suspended after the team left the ice at the 1:26 mark of the first period in the sixth game of the Centennial Cup junior playoff series with Guelph CMCs.

The budget for the 1972-73 season puts revenues at $197,000 and expenses at $151,000. In 1971-72, the CAHA had a revenue of $191,990 and expenses of $151,000.

An extra $21,000 was added to the budget for a development service program.

Gordon Juckes, CAHA executive-director, said the association hopes to persuade the federal government to match the spending on the program "dollar for dollar."

The aim of the scheme is to help branches organize clinics for referees and coaches.

Friday's session also resulted in an agreement with the three major junior hockey leagues in Canada, calling for their complete support of association rules and operation.

The pact provides for a major Junior A hockey league committee. The Quebec league, the Western Canada league and the Ontario Hockey Association's major junior league will each have two members on the committee.

The leagues agreed to enter a single round-robin Memorial Cup series to decide the national major Junior A championship.

Applications from several teams seeking to invite European clubs to this country were approved and seven squads were given permission to play in Europe.

The seven teams given permission to go to Europe were North York midgets of Toronto (to Sweden); Chateauguay (Que.) senior high school (to Denmark); Saint John (N.B.) Royals (to Sweden); Oshawa (Ont.) midgets (to Sweden); Stouffville (Ont.) bantams (to Switzerland); Guelph midgets (to Finland) and Malmo bantams of Fredericton (to Denmark and Sweden).

Mt. Douglas, Claremont Top List of Qualifiers

PORT ALBERNI — Mt. Douglas and Claremont had the largest number of finalists as once again south-Island schools dominated elimination events Friday for today's finals in the Vancouver Island senior high school track and field meet.

Powerful Mt. Doug, the Victoria meet champion, qualified 51 athletes in "A" flight plus another 21 entrants in "B" division for 72 entries.

Although Claremont competitors qualified a leading 74 finalists, 34 of them were in the "B" division.

Oak Bay, the other Greater Victoria power, and defending Island champion, earned 33 in "A" and 15 in "B" for 48 finalists.

Once again up-Island schools were poorly represented in the qualifying heats. Port Alberni District High led the up-Islanders with 15 entries Friday.

Only a nominal number of athletes from Nanaimo, Cowichan, Courtenay and Qualicum participated.

Claremont takes 25 points into the finals from a one-two finish in the 1,500-metre steeplechase, held earlier this week in Victoria.

Victoria High, Belmont, Esquimalt, Reynolds and Mount View are other Victoria schools competing.

Wanderers Blank Aberdeen Dons

VANCOUVER (CP) — Wolverhampton Wanderers made the best of their opportunities and defeated Aberdeen Dons, 3-0, in an exhibition soccer game Friday night before 9,165 fans.

Ken Hibbitt gave Wanderers of the English first division, a 1-0 lead when he scored on a header from just inside the penalty area in the 26th minute.

In the second half, John Richards capitalized when Aberdeen goaler Bobby Clarke dropped the ball at his feet at the four-minute mark.

Hugh Curran closed out the scoring in the 14th minute of the second half, finishing off a three-way passing play with John Richards and David Wagstaff.

Peter Parks preserved his shutout with two excellent saves off point-blank shots.

The Dons are in the Scottish first division.

Bridgend Blasts Vancouver Reps

VANCOUVER (CP) — Bridgend of Wales completed an unbeaten five-game British Columbia rugby tour here Friday night by handing the Vancouver Reps a 55-7 thrashing before 1,100 spectators.

One of the leading clubs in Wales, Bridgend ran away from the local team after leading only 6-4 in the first 20 minutes. The score at half-time was 24-4.

In Friday night's match, Vivian Jenkins scored 20 points on five tries and stand-off Ian Lewis contributed 23 points. Lewis scored one try and kicked five converts and three penalties.

Two Lifters Gain Olympic Berths

ST. JOHN'S, Nfld. — Ten national records were set at the Canadian weightlifting championships and Olympic trials, yet only two contestants were good enough to achieve Olympic status.

Exceeding qualifying standards and forming a two-man Olympic squad were super-heavyweight Price Morris of Belleville, Ont., who cracked four national marks, and Chun Han Chon, a 114-pounder from Montreal.

Hopes High in Dolphin Camp

Two weeks of spring training end Sunday and Frank Hindle is impressed as the Victoria Dolphins prepare for their second season in the Canadian Junior Big Four Football League.

Hindle, who coached the Dolphins to a third-place finish in their maiden season, is optimistic that the team can move up to second place this season.

The veteran coach thought that a good crop of rookies were among the 48 players who attended workouts at Copley Park.

Football parahernalia was not worn for the workouts and Hindle really won't know how his team will stack up until training camp opens July 8.

He says the Dolphins have booked two pre-season games for Victoria — July 23 and 30 against Vancouver Meralomas and Vancouver Blue Bombers.

North Shore Cougars and Burnaby Spartans round out the league.

Three teams will make the playoffs and a sudden-death, semi-final game will be played between the second and third-place clubs at the home of the runner-ups.

Winner meets the league champs at the home of the first-place club for the league championship and a berth in the Western Canadian playoffs.

"We are after second place and a home-park advantage for the playoffs," commented Hindle.

Returning players who have attended workouts include linemen Ed Avery, Ron McInnes, Kelly Chow, Dave Johl, Rod Crowe, and George Roberts; backs Herb Benty, Eric Mosley, Al Hood and defensive back-quarterback Ron Taylor.

Greg Gardner and rookie Ron Edgson of Cowichan are other signal-calling prospects.

Running back Rick Price, linebakcer Hane de Goede and defensive back Matt Flynn are other returnees who are expected at training camp despite missing the spring session.

Rookies pleasing Hindle because of their "youthful enthusiasm" are: running-backs Cam Krueger, Mike Briggs, Leon Mitchell; offensive-ends Doug Colter and Rob McKay and linemen Gary Falck, Rich Denman, Ken Justice, Chris Lebold, Kabel Atwall, Dave Findlay and Geoff Snow.

Ex-bantam players Tom Sullivan, a running back, and linebackers Bruce Kerr, Gordie Mitchell and Gunnar Stephenson are other first-year players to impress Hindle.

GARY PLAYER'S GOLF CLASS: The nose test

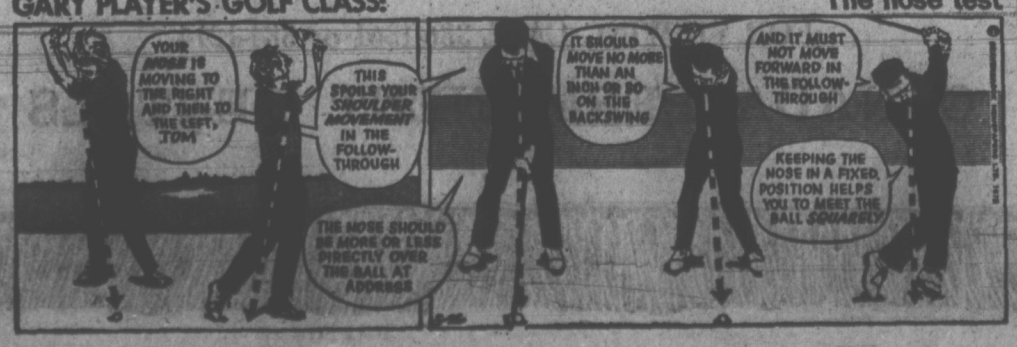

BASEBALL SCOREBOARD

NATIONAL LEAGUE

Eastern Division

	W	L	Pct.	GBL
New York	26	10	.722	—
Pittsburgh	21	13	.618	4
Chicago	18	16	.529	7
Montreal	16	20	.444	10
Philadelphia	15	20	.429	10½
St. Louis	14	23	.378	12½

Western Division

	W	L	Pct.	GBL
Houston	24	12	.667	—
Los Angeles	21	16	.568	3½
Cincinnati	19	17	.528	5
Atlanta	15	20	.429	8½
San Diego	15	23	.395	10
San Francisco	13	27	.325	13

Montreal 010 000 110— 3 9 1
Chicago 200 030 00x— 5 7 0
McAnally 0-5, Lemaster (6), Renko (7) and Boccabella; Pizarro 3-1, Aker (8) and Hundley. Home run: Montreal — Mashore (1st).

San Diego 000 000 000— 0 5 0
Cincinnati 100 120 00x— 4 9 0
Norman 4-3, Acosta (5), Kilkenny (6), Ross (6), Schaefter (8), Grief (8) and Barton; Nolan 6-1 and Bench. Home run: Cincinnati — Morgan (4th).

Los Angeles 000 100 200— 3 5 1
Houston 001 002 11x— 5 11 1
Downing, Mikkelsen (6), Brewer 2-2 (7) and Cannizzaro; Roberts 3-2 and Hiatt.

Phila. 000 200 200— 4 9 4
Pittsburgh 200 200 11x— 6 13 4
Carlton 5-5, Twitchell (8) and McCarver; Briles 3-1 and Sanguillen.

San Fran. 001 000 012— 4 9 6
Atlanta 131 310 00x— 9 11 0
Marichal 1-8, G. Williams (4), Carrithers (8) and Rader, Healy (5); Reed 2-6 and E. Williams. Home runs: San Francisco — Maddox (1st); Atlanta — Aaron (7th).

New York 100 100 000— 2 8 1
St. Louis 300 010 20x— 6 8 1
Seaver 7-2, Sadecki (8) and Grote; Wise 4-4 and Simmons. Home runs: St. Louis — Torre (4th), Simmons (4th).

AMERICAN LEAGUE

Eastern Division

	W	L	Pct.	GBL
Cleveland	18	13	.581	—
Detroit	18	14	.563	1½
Baltimore	17	15	.531	1½
New York	14	17	.452	4
Boston	12	18	.400	5½
Milwaukee	10	19	.345	7

Western Division

	W	L	Pct.	GBL
Chicago	21	11	.656	—
Minnesota	20	11	.645	½
Oakland	20	11	.645	½
Texas	15	20	.429	7½
Kansas City	13	20	.349	8½
California	13	22	.371	9½

Cleveland 000 000 000— 0 4 1
Baltimore 011 000 00x— 2 3 1
Wilcox 4-4, Lamb (8) and Posse; Cuellar 2-3 and Hendricks.

Chicago 000 110 000— 2 6 0
Oakland 100 000 21x— 4 9 0
Wood 7-3, Kealey (8) and Herrmann; Holtzman 7-2 and Duncan. Home run: Oakland — Jackson (8th).

Texas 000 000 000— 0 5 2
Minnesota 004 012 00x— 7 8 1
Shellenback 1-1, Panther (3), Janeski (5), Hand (7) and Billings; Blyleven 6-3 and Roof, Dempsey (7).

Milwaukee 001 020 100— 4 10 2
Boston 120 000 01x— 5 5 0
Brett, Sanders 0-3 (7) and Rodriguez; Culp, Tiant (7), Tatum (7), Lee 4-1 (8) and Fisk.

Detroit 101 000 204— 8 8 1
New York 000 010 001— 2 7 3
Timmerman 3-4, Scherman (5) and Haller; Kekich 4-3, McDaniel (8) and Munson.

Kansas City 000 000 050— 5 11 2
California 200 004 12x—10 10 0
Rooker 2-1, Fitzmorris (2), Abernathy (6), Burgmeier (8) and Kirkpatrick, Taylor (8); Ryan 3-4, Barber (6), Fisher (7), Queen (8), Messersmith (9) and Kusnyer. Home run: California — Kosco (2nd).

Currier Pursues Bill Price

John Currier will be out to overtake Bill Price in point standings tonight as super-stock drivers join pilots of stock cars and claimers in a program of racing at Western Speedway.

Price currently holds down first place in the super-stock division with 511 points. Currier, who has come on strong in recent races, has accumulated 400.

Bob Collins is third with 362 points, 16 more than the total collected by fourth-place Rick O'Dell.

Time trials begin at 7 with racing at 8.

B.C. JUNIOR "B" LEAGUE
LACROSSE
McDONALDS BREAD
vs.
RICHMOND
SUNDAY, 2 P.M.
Esquimalt Sports Centre
Adults 75c
O.A.P. 50c Children 25c

SAT. NIGHT!
IS
RACE NIGHT!
★ Super Stocks
★ Stock Cars
★ Claimers
Time Trials 7 p.m.
Race Action 8 p.m.
Adults $2.50
Students and O.A.P. $1.50
12 and Under FREE
WESTERN SPEEDWAY
SPEED WHERE IT BELONGS
VITRA

Dad Knows Best
(AND WE AGREE)
The Queen and her Maids
IS FUN FOR THE WHOLE FAMILY
They'll be Playing
Empress Paint
Senior Ladies
SUN., JUNE 4—
7:30 p.m.
Royal Athletic Park
Tickets on sale at Memorial Arena
Adult Advance $1.25; At Door $1.50; Students $1.00; Children 50c

UNION CONSIDERS REPLAY REQUEST

BERN, Switzerland (AP) — The Union of European Football Associations said Friday it will consider the request of Moscow Dynamo for a replay of the incident-marred European Cup Winners Cup final soccer match against the Glasgow Rangers.

The match, at Barcelona, Spain, Wednesday, was interrupted toward the end when spectators invaded the field and set off a mass brawl with police. Almost 100 fans were injured. Moscow Dynamo filed an official protest after losing 3-2.

In Barcelona, meanwhile, it was reported that the Barcelona Football Club might withhold the gate money to pay for damages caused to its stadium. Estimates of up to $30,000, or half the gate, have been made.

Federation Bids For Relaxation Of Olympic Code

TRADED to Detroit Red Wings by New York Rangers is Gary Doak, National Hockey League defenceman who formerly played with Vancouver Canucks. Rangers received young defenceman Jose Zanussie and Detroit draft choice in return for Doak (above) and minor league defenceman Rick Newell.

LAUSANNE, Switzerland (AP) — The Association of International Sports Federations agreed unanimously Friday to seek a liberalization of the amateur rules in the Olympic Games.

The decision, taken behind closed doors at the association's annual meeting, was seen as an important step away from the rigid interpretation of Olympic amateurism long imposed by International Olympic Committee President Avery Brundage.

Brundage, 84, is retiring after the 1972 Summer Olympic Games after 20 years as head of the game's governing body. He often has been criticized by the international sports federation for seeking to maintain a rigid Olympic amateur code which, many of them felt, discriminated against sportsmen of limited means.

The association of sports federations, governing 21 Olympic sports and 13 other, unanimously approved a report by its chairman, Thomas Keller of Switzerland, president of the International Rowing Federation.

CONDITIONS CHANGED

Keller said total Olympic amateurism proved impracticable even in ancient Greece where the game originated.

He said conditions in the world of sports had changed since the IOC adopted its controversial Rule 26 on amateurism at the end of the 19th century.

The rule, widely flouted, outlaws payment for loss of time during training, limits training to 30 days a year and states that no one must derive any financial advantage from his participation in the Games.

Keller said the time has come for the rule to be redefined so that it can be observed by all sports federations "with honesty and realism."

"Rule 26 must either be respected by everyone or must be adapted to realities," Keller said.

The association set up a committee to draft a proposed new version of rule 26 which is to be submitted to the IOC executive commission meeting here Monday under Brundage's chairmanship.

Button Triumph

Phil Eldridge and Gordon Millin of the Royal Colwood course have retained possession of the city senior golf buttons by defeating Gorge Vale challengers Moke Morgan and John Carlow on the 15th green in a match played at Uplands.

Tedlie Cards Ace

Jim Tedlie, vice-president of Glen Meadows Golf Club, used a five-iron on the 164-yard 17th hole of his home course Thursday to collect his second hole-in-one. His first, also at Glen Meadows, was on Sept. 14, 1971.

Pele Scores Pair

TOKYO (AP) — Brazil's star, Pele, scored two goals Friday night, leading the Santos F.C. professional soccer team to a 3-0 victory over an all-Japan selection in an exhibition game.

BODY ENGLISH may have helped as Marilyn Smith coaxes putt to drop for par on fifth hole of opening round in women's Title-holders golf tournament at Southern Pines, N.C. Twice winner of event, Marilyn finished with par 72 Friday, one stroke behind leader Sandra Palmer. (AP Wirephoto).

Sandra Sets Pace In Chilly Winds

SOUTHERN PINES, N.C. (AP) — Sandra Palmer equalled par on both nines of the windswept Pine Needles Country Club course Friday for a 35-36-71 and a one-stroke lead in the first round of the Title-holders golf tournament.

Her card showed a birdie, a bogey and seven pars on each nine of the 6,500-yard course, which played long as a chilling wind with gusts up to 30 miles an hour swept the layout, pelted with rain for a week earlier.

Early starters played in mid-50 degree temperatures and the mercury never rose above the low 60s under cloudy skies. The $20,000 Ladies Professional Golf Association tournament runs through Monday.

Sharing second place at 72 were Jane Blalock, the year's money leader; Marilyn Smith, twice a Titleholders champion, and Marlene Bauer Hagge.

They were one shot ahead of Judy Rankin and Mickey Wright, another former champion.

Three players were tied at 74. Canadian rookie pro Jocelyn Bourassa of Montreal, Susie Maxwell Berning and Peggy Wilson all shot a pair of 37s.

Eight golfers were knotted at 75, including three-time Titleholders winner Louise Suggs and the low amateur, Marilyn Palmer of Kamloops.

Dale Shaw of Victoria's Glen Meadows shot a 39-40—79 Friday. Miss Shaw was second low amateur last weekend in the Bluegrass Invitational tournament in Louisville, Kentucky, with a 227, one stroke behind Miss Palmer.

ENGLAND WINS AT GLASGOW

GLASGOW (Reuter) — England beat Scotland 1-0 in a British soccer championship match before a crowd of 134,000 at Hampden Park here today.

Alan Ball scored the goal in the 28th minute.

MINOR BASEBALL

COLT
Eve. Optimists 9, Vista Social 4.

PONY
Carnarvon
Evening Optimists 4, Cubs 2.

LITTLE LEAGUE
Esquimalt Vic West
Yarrows 4, Naden Chiefs 1 (major).
San Course 22, Expos 15 (minor).

National
Eve. Optimists 13, Oddfellows 4.

Hampton
Palm Dairy 4, Burnside Esso 0 (major).
Astros 10, Yankees 9 (mini-minor).

James Bay
COSY 8, Victoria Optimists 7.

String of Losses Stretched to Six

Century Inn exploded for four runs in the second inning and pounded out 11 hits against two pitchers on the way to a 9-3 victory over Victoria Molsons in a Stuffy McGinnis Men's Softball League game Friday at Heywood Park.

Flay Hall and Rejean Beauchamp smashed triples to spark the second-inning outburst, which started Molsons toward a sixth straight defeat.

Bob Haldane pitched a seven-hitter for the winners but gave up a three-run homer to Bob Walton.

Century Inn	140 220 0—	9 11 0
Molsons	003 000 0—	3 7 3

Bob Haldane and John Hughes; Wade Burnes, Bob Walton (6) and Stan Emerick.

	W	L	T	Pts.
Juan de Fuca	5	2	0	10
Labatts	5	2	0	10
Bell's Men's Wear	5	2	0	10
Century Inn	3	2	1	7
Sooke Merchants	3	4	0	6
Six Mile House	1	4	1	3
Victoria Molsons	0	6	0	0

ATTENTION C.L.U.'S

Management personnel required for an established and expanding insurance company in Victoria and Nanaimo. Must have C.L.U. designation. State preference of location, salary expected and experience in letter of application. All replies treated in strict confidence.

VICTORIA PRESS, BOX 356

PACIFIC COAST SCHOOL OF OFFICIATING

Aug. 21 - 26, 1972

GEORGE PEARKES ARENA, VICTORIA

Instruction from senior NHL Referees and Linesmen

MALCOLM ASHFORD
LLOYD GILMOUR
"DUTCH" VANDEELEN

For information and brochures write

3329 Wordsworth St. or phone 592-1603

TONY BURTON SAILING SCHOOL

Is Pleased to Announce that the next

Royal Yachting Association

Coastal Certificate Course 1

will start on Monday, May 29

For Information on This Excellent Course CALL

477-6325, 386-1308, 656-3421

"You Can't Afford to Teach Yourself"

Nicklaus Honing His Game, Cuts Eight Shots Off Par

ATLANTA (AP) — Jack Nicklaus, honing his game for the U.S. Open, equalled the course record with an eight-under-par 64 Friday and a one-shot lead at the midway point of the $130,000 Atlanta Gold Classic.

"It was an incredible round," said Homero Blancas.

"It was an experience," agreed Lou Graham.

Blancas and Graham, deadlocked in fourth place three shots behind Nicklaus, played in the same threesome with Nicklaus. Blancas had a 68 and Graham a 69.

"Our threesome shot 15-under par low ball," said Graham. "Nobody could hold honors. If you shot a par, you were last off the tee on the next hole."

Nicklaus, winner of $154,000 this year, tapped in birdie putts of 12 feet on the third and eighth holes, to turn in a rather routine 34. However, he conquered the back nine at the hilly, 6,883-yard, par 72 Atlanta Country Club course with a sizzling 30.

"I just played considerably better all around," said Nicklaus, who had a 70 in the opening round for a 10-under 134 total.

Nicklaus has tucked away the first leg of the modern grand slam of golf, winning the Masters in April. He's aiming for the other three major titles—the U.S. and British Opens and the PGA.

His closest pursuer was Bob Lunn, the 1968 Atlanta champion who has been in a prolonged slump. Lunn had a 68 Friday and recorded an eagle two on the 407-yard fifth hole when he sank a pitching wedge shot from a bunker 115 yards from the pin.

George Knudson shot his second straight 71 and was the only Canadian to survive the halfway cut of 146.

Winnipeg's Wilf Homeniuk counted his second successive 75 for a 150 total, five strokes better than Ken Fulton of Montreal who had a 76 Friday.

South African Gary Player, making his first appearance in the U.S. since the Masters, carved out a 65 and stood alone in third place at 136.

Dave Stockton, who started the day at 77, also equaled the course record with 64 and Lee Trevino, who had a first day 74, rallied to a 68, but was well back at 142.

Kermit Zarley stood alone in sixth place at 138 after firing a 70. Tom Weiskopf and Dave Hill were deadlocked at 139.

Jack Nicklaus	70-64—134
Bob Lunn	67-68—135
Gary Player	71-65—136
Homero Blancas	69-68—137
Lou Graham	68-69—137
Kermit Zarley	68-70—138
Tom Weiskopf	72-67—139
Dave Hill	67-72—139
Richard Karl	66-74—140
Labron Harris	72-68—140
Tommy Aaron	68-72—140
Doug Sanders	69-72—141
Ken Still	67-74—141
Dave Stockton	77-64—141
Bobby Mitchell	70-71—141
Bob Murphy	71-70—141
Ted Hayes	74-68—142
Lee Trevino	74-68—142
George Knudson	71-71—142
Dan Sikes	73-70—143
Bert Yancey	67-76—143
Chris Blocker	75-67—142
Bobby Cole	73-70—142
Wilf Homeniuk	75-75—150
Ken Fulton	76-76—152

MYSTERY MAN BEAT BING WITH SHOVEL, RAKE, BAT

LOS ANGELES (AP) — The facts say that La Verne Matthew Moore was once acquitted of robbery and assault charges and then played a round of golf in the 1939 National Open, shooting an 80 and dropping out.

But the legend surrounding the man who called himself John M. Montague is as fantastic as those to whom he's been compared—John Henry, Popeye, Paul Bunyan.

Montague, who died Friday in suburban Studio City at 66, was possibly golf's greatest amateur player and one of the strongest men in the world. His reported antics on and off the golf course won him many famous friends and accolades from persons who never saw him.

Mystery surrounded Montague when he first flashed into national prominence in the early 1930s. A celebrated golf match, in which he used a rake, a shovel and a baseball bat, to beat Bing Crosby —an excellent golfer—vaulted him to national notice and then the fantastic stories began to be told:

—He once knocked a bird off a telephone wire with a golf shot on a bet.

—He belted a ball three quarters of a mile in four shots.

—He lofted a ball over a 14-storey building on his first attempt.

—He shot par on crutches while recovering from a broken hip.

Few of the reports were substantiated by the news media—but his friends, Andy Devine, Johnny Weismuller, Crosby, Oliver Hardy, Guy Kibbe, all swore the stories were true.

The reason he didn't like being seen in public and refused to have his picture taken is probably related to the robbery and assault charges. When he was finally acquitted in 1937 of the 1930 robbery and assault, he became more open.

SPORTS MENU

TONIGHT

WRESTLING
8 p.m. — Professional card, Memorial Arena.

MOTOR SPORT
7 p.m. — Super stockers, claimers and foreign stocks program, Western Speedway.

SUNDAY

SOFTBALL
2 and 6:45 p.m. — Stuffy McGinnis Men's League; Victoria Molsons vs. Six-Mile House, Century Inn vs. Labatts; Heywood Park.
2 p.m. — Stuffy McGinnis Men's League, Juan de Fuca Sporting Goods vs. Sooke, at Sooke.
3 and 6:30 p.m. — Victoria Major Men's League; Seaboard Construction vs. Churchill Hotel (2), Central Park.
11 a.m. — Victoria Senior Women's League; Empress Paint vs. Cablevision, Westendale vs. Tillicum; Hyacinth Park.
1:30 p.m. — Victoria Senior Women's League; Stockers vs. Esquimalt, Canadian Forces vs. MacDonald Furniture; Hyacinth Park.

CRICKET
2 p.m. — Victoria and District Association; Albions vs. Oak Bay, Alcos vs. Castaways; Beacon Hill Park.

LACROSSE
2 p.m. — B.C. Junior "B" League, Victoria McDonalds vs. Richmond, Memorial Arena.

MOTOR SPORT
9 a.m. — Gates open for drag racing program, eliminations 1:30 p.m.; Van-Isle Dragways.

SOCCER
11 a.m. — Final games in five-a-side tournament, Royal Athletic Park.

GOLF
6:52 a.m. — Start of final 18 holes in annual Cedar Hill Open, Cedar Hill Golf Club.

Visitors Lead

Olympic Fencers Selected

TORONTO (CP) — A six-fencer team, plus coach and manager, will represent Canada at the Olympic Games in Munich this summer.

John Andru, president of the Canadian Fencing Association, has announced the following team:

Foils — Donna Henneyey, Magdy Conyd, Vancouver; Herbert Obst, Montreal.
Epee — George Varaliay, Vancouver; Lester Wong, Toronto.
Sabre — Bob Foxcroft, London, Ont.
Coach, Fred Wach, Toronto; manager, Dr. John Ap-Simon, Ottawa.

Victoria A. J. Barr was the only Vancouver Island winner Friday as a three-day novice "A" lacrosse tournament began at George Pearkes Arena.

Victoria edged Burnaby Norburn Lakers 7-5 in one of four opening games of the eight-team tourney.

New Westminster downed the host Saanich Evening Optimists 8-4 in one of three victories for Mainland clubs.

South Burnaby stopped Richmond 7-5 and Coquitlam beat Esquimalt 7-4 in other games. The tourney continued today and concludes Sunday.

BICYCLE

Parts and accessories always available.

REPAIRS

Cook at Pandora 384-8670

MAC'S

SNOOKER

NORTH AMERICAN CHAMPION

CLIFF THORBURN

Exhibition

vs.

BILL WERBENIUK

Vancouver

Chenier Hall Pro

ERNIE JAY

Victoria Champion
New Van. Island champion

Referee Glen Ferguson

MacLaurin Theatre
University of Victoria

June 9 — 8 p.m.
10 — 2 p.m. & 8 p.m.
11 — 2 p.m. & 8 p.m.

All Seats Reserved
$3.00, 2.00
16 and under $1.25
Every Seat Good

Information
Automatic Music Co. Ltd.
384-7732

How to save money —automatically!

You can spend a lot more than $39.95 for an automatic watch. And yet that's all this Rideau by Birks costs. With its 17-jewel Swiss automatic movement, and full year unconditional guarantee, it's great value. With yellow top, silver or beige dial. White top, silver or charcoal dial. $39.95

BIRKS JEWELLERS

YATES ST. HILLSIDE

A WHOLE NEW THING IN SUMMER FUN WITH HONDA!

Not since the invention of the outboard motor has there been a summer fun happening to equal the Honda mini trail bike craze! Every year more and more people are taking to country trails and over the fields with those delightfully safe 50 and 70-cc Mini Trail bikes from Honda. Every member of the family will love the way those big, fat knobby tires grip surely in almost any terrain, and climb like a mountain goat! A wonderful way to teach a youngster control and coordination and make him a safer driver, too.

Mini Trail Z50A — Only weighs 112 pounds, with fold-down handlebars so you can take it anywhere, in your car or boat. 4-stroke engine like the big bikes, ends smokey motors.

CT-70 Trail — Fold-down handlebars for easy portability. Tough, 5-hp engine. Front and rear brakes. Automatic clutch. Groovy! (Also see the C-70 Deluxe, step-through bike, so easy to handle.)

CT-90 — 7 bhp overhead cam, 4-stroke engine, smooth brakes, rugged go-anywhere suspension with 8-speed transmission. Full lights and safety equipment for city driving.

Scrambler 100 — Most versatile Honda of all. A great on-or-off the road machine, weighs under 200 lbs., yet has plenty of get-up-and-go.

Need a bigger motorcycle? See the 125, 350, 450, 500 and 750. From Mini to Mighty, Honda has it all!

MINI TRAIL Z-50A HONDA CT-70 TRAIL

HONDA OUT FRONT AGAIN IN '72!

SEE YOUR NEAREST HONDA DEALER
DISTRIBUTED BY: CLARKE SIMPKINS HONDA
780 ALDERBRIDGE WAY, RICHMOND, B.C.

Introducing Water To Your Landscaping

GARDENING
jack beastall

The suggestion that water be used as an essential part of a garden design meets with varied reaction, and sometimes pronounced opposition.

In the western world we look upon water in the garden strictly as an ornament. It is attractive, expensive, or messy according to our way of thinking.

Seldom do we meet a gardener who appreciates the moods of water or its therapeutic effect on strained nerves and exhausted mind.

If water is to be used in the garden design we demand something spectacular such as an elaborate fountain. We cannot see any virtues in a small trickle over a high rock or a bed of stones, nor sky, cloud and treetops mirrored in a still pool.

To appreciate water and benefit from its presence in the garden requires a relaxed body and the ability to contemplate.

Those who have experienced the intangible beauty of camping by a mountain stream and absorbing the myriad of water songs in the vast stillness of the night, have some idea of the soothing effect on the human mind.

In the Japanese gardens, where every plant and rock is symbolic, the movements, changes, and reflections of water have been exploited for a thousand years.

As the tempo of the western world increases, so will the need for a "garden of contemplation" become of greater importance in the effort to maintain a sane balanced outlook on life.

Expense is no longer the controlling factor in water garden design. Small pump kits are priced at less than $20.

The same water is recirculted and only that which is lost by evaporation needs replacing.

These kits include a sealed-for-life submergible electric pump and cord, a non-deteriorating plastic sheet which is cut to form water channels, a length of plastic tubing for the water return, and the necessary clamps.

There are two distinct types of kits, waterfall and fountain. Both may be purchased with pumps of different capacities ranging from 180 to 550 gallons an hour.

Similar kits, to run on 6 and 12-volt batteries, are used as automatic bailers on pleasure boats, and as basement sump pumps running on domestic lighting circuits.

Not much in the way of useful information is available to the purchaser, but one learns rapidly after a few disappointing failures.

The first lesson is that our plans are likely to be too grandiose, therefore not practical. We tend to think in terms of Niagara Falls instead of musical mountain trickles.

Niagara Falls may be a stupendous sight, but it is not conducive to quiet relaxation. The mood is out of place in small gardens.

Secondly, we discover apparently identical kits priced from around $12 to $20. Since the plastic sheet, return hose and clamps have the same value, the price difference is reflected in the construction of the pump.

A cheaply constructed pump can give trouble after one week in use; it takes a heavy duty pump to operate 12 hours a day, therefore the higher priced kits are the best value.

Most gardeners seem to choose the fountain kit because of their love for the spectacular, but a fountain, large or small, is not a restful object.

When facing it, the eye constantly records the dozens of small jets of water and their varying movements; when sitting with ones back to it, the monotonous splash is as annoying as a fast dripping tap. Other nuisances are the constant plugging of the fountain jets by foreign particles in the recirculated water, and the inconvenience of a wet patio with even the slightest breeze.

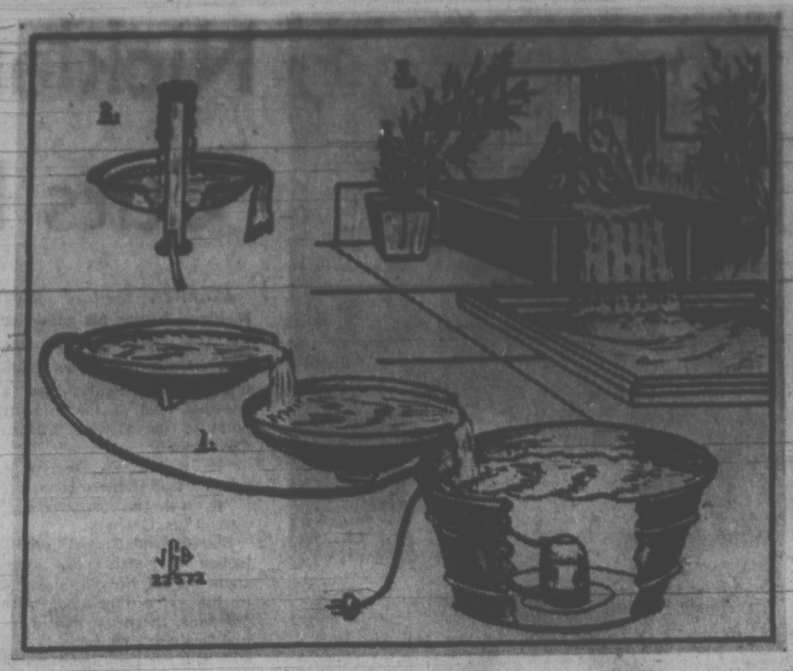

The term "waterfall" can be translated into many designs, elaborate or simple. It is not exclusively water cascading down the face of a rock.

In the illustration we show the simplest design of a three-pool fall constructed from two discarded garbage can lids and an old bathtub still capable of holding water.

The idea is not so ridiculous as it looks. It works well. Its cost is on the first rung of the ladder of expense; from here you can climb as high as the pocketbook will allow.

One thing I suggest from experience. Make a simple set-up like this to test out your design and determine best effect. If the garbage can lids are too large, their capacity can be reduced by adding rocks or bricks.

Don't make the mistake of building an elaborate set-up and then try to find a pump of sufficient capacity to make the scheme workable.

I have used the set-up shown in Fig. 1 as a feature point in a garden. The lid and tub were "Painted" with several coats or thin cement sold as topping-mix to give the appearance of cement pools. Allow to dry well between coats, then brush with a dry brush and rinse well with a hose to remove looses and that could clog the pump.

Each lid was set into a hole in a sheet of 5-ply which in turn supported a miniature mountain scene made of suitable rocks set in cement.

The supporting framework was covered with the plastic sheet, disguised by rocks with plants growing in prepared soil pockets. Even potted plants set among the rocks in summer can give a pleasing effect.

This three-pool design is easily adapted to a highrise balcony, for use in the living room of an apartment, or on an outdoor patio.

The garbage can lids and bathtub will be replaced with plastic bowls, earthenware, or expensive glazed art treasures.

Figure 2 is an alternative to a fountain it consists of a section of heavy, transparent plastic tubing set into the top container (a tin wash basin is shown), the joint sealed with one of the plastic resin cements.

The return tube is inserted at the bottom and the water bubbles from the top and flows down the outside.

Figure 3 is another simple design for the patio. A square patio block is set on two half blocks and edged with a narrow band of cement to hold the water, excepting where the fall is located. This opening has to be determined by experiment for the greatest effect and depends a lot on the capactiy of the pump.

Any design of rockwork a piece of glazed pottery, or a plastic bowl, can be used to receive the water return.

Summing up: First learn the moods of water, then create the mood best suited to those who are to benefit from its use.

Second, keep the design simple for the greatest pleasure and minimal upkeep.

Third, experiment before building the finished structure.

Fourth, don't play with temporary electric extension cords. The submergible pumps are fitted with 3-prong attachment plugs for use in a grounded outlet. Have the proper grounded circuit installed and eliminate all chances of electric shock.

WORK FOR WEEK

Sow seeds outdoors in sheltered bed of wallflowers, forget-me-nots, sweet williams, Brompton stocks, Canterbury bells — all biennials, to flower next year. Young plants of these can only be bought in early fall; some are seldom available.

Prune forsythia and spring flowering spiraeas at once by removing the oldest wood at base of shrubs; or shortening flowered stems on young shrubs.

Sow seeds of semi-tropical annuals indoors; celosia, kochia, amaranthus — all showy, colorful foliage plants which need warm conditions to start and to grow. Often do better if grown as specimens in large pots or tubs.

If still too cool for planting out tomatoes in your area, pot each one into five-inch pots of compost and keep them growing by putting out for day and in at night until night temperatures are suitable.

Sow some of the edible-podded peas such as asparagus pea or winged pea — these are delicious if picked just as peas show in pods.

Sow vegetable spaghetti as squash; also other squash seeds in sunny warm spot. Cover with glass jars for a week if weather continues cool.

Sow annual herb seeds outdoors; also sweet corn, a dwarf early variety; and Kohl rabi, thinning to three inches apart and use when two inches in diameter.

BOLENS
FMC CORPORATION
New engine runs cooler, lasts longer

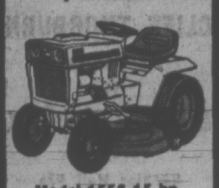

Model 1556 15 hp
DURABLE OVERHEAD VALVE ENGINE

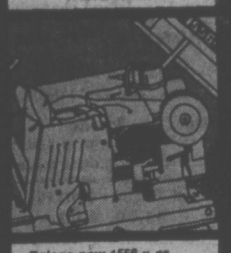

Bolens new 1556 runs cooler, quieter, engine lasts longer. Hydrostatic transmission . . . no clutch. Hydraulic lift positions over 30 attachments. Plows, mows, tows, throws snow. 15 big horsepower.
VICTORIA LAWNMOWER HOSPITAL
834 Johnson St., Victoria
386-8338

Brazil Army Junta Justly Proud

RIO DE JANEIRO (AP) — A storm-tossed ship rolls across a movie screen. The untended helm spins wildly. Suddenly, there's calm and sunshine. A steady hand guides the ship across the blue sea.

"Brazil is on the right course," says a deep voice in this government propaganda film spot.

The message is clear: Eight years ago the armed forces took over Latin-America's biggest country, to save it from bankruptcy and communism. As President Emilio G. Medici and his military and civilian advisers celebrated the latest anniversary of the March 31, 1964, coup, they had much to be proud of.

Brazil's economy, once plagued by inflation of 80 per cent a year, now is growing at one of the fastest rates in the world. Highways, communications, electric power, steel, cement — the expansion is ceaseless.

Tax collections are at record highs. University enrolment is up nealy 500 per cent from 1964. Hundreds of thousands of adult Brazilians are enroled in government-run literacy courses. Local and foreign investors are raking in cruzeiros — Brazilian money — as never before.

CUT CIVIL RIGHTS

But to accomplish this so-called miracle, the armed forces enacted dictatorial decrees that allow the government to deprive any one of Brazil's 97 million inhabitants of his basic civil rights. Thousands of former public figures have lost their political rights.

Hundreds, perhaps thousands, of men and women are in jail on charges of "endangering national security." Many have been awaiting trial for years. Some prisoners have been tortured and evidence indicates a few have been murdered.

This violence subsided drastically in recent months, although recently two university professors testified here that they were tortured and humiliated after being arrested in 1970.

The 1964 coup ousted President Joao Goulart, whose spendthrift civilian administration was a haven for corrupt politicians and leftist agitators. He fled to Uruguary, where today he is a wealthy cattle rancher.

Three different army generals have run Brizil since. Medici was given command in 1969 and plans to step down in 1974. How his successor will be chosen is not known.

Brazil's Congress and court system function — but with almost no real power.

Federal and state legislators at present are elected by the people, but there are only two government-watched political parties allowed. The nation's 22 state governors were selected by President Medici and then "elected" by their respective state legislatures.

SEEK HONESTY

In short, the generals say they have tried to replace the old-time politicians with honest, dedicated public servants. Medici has promised to try to restore democracy in Brazil — but often his task hasn't been easy.

Last year, for example, the federal government got wind that one governor was trying to shake down a foreign firm for a multi-million-dollar bribe for a local operating licence. In the old days, this was considereed part of the Brazilian way of life. Medici ordered the governor fired.

There is great argument about how much of the Brazilian "miracle" has rubbed off on the poor. While the country's growing middle class never has had it so good, millions of illiterate farmers still live in near-feudal conditions in the remote backlands. Disease and poverty remain tough facts of life for them.

A study by Brazilian economist Mario Henrique Simonsen showed that, between 1960 and 1970, the gap between the poorest 40 per cent of Brazilians and the richest five per cent actually grew. But on the other hand, statistics showed everybody's income generally went up during that period.

CLRA Files Against Firm

VANCOUVER (CP) — A British Columbia Supreme Court suit was filed by Construction Labor Relations Association Thursday against one of its member contractors.

The association asks for an injunction to restrain Met-Tec Installations of Burnaby from entering into a contract with the Sheet Metalworkers Union, Local 280, also named defendants in the CLRA action.

CARPETING
and how to save money on it!

OPEN
SAT. and SUN.
UNTIL
6 P.M.

Plastic RUNNER
27 inches wide, corrugated non-skid carpet cover with plastic grippers. SPECIAL
74c lin. ft.
NO MONEY DOWN
Up to 5 Years to Pay

CORTEZ
CMHC Approved — Nylon Sculptured Broadloom. 1 COLOR ONLY; remaining from apartment building project. Spanish Gold . . .
UNDERLAY PROVIDED FREE.
INSTALLED PRICE
6.99 SQ. YD.

Mandel Interiors Ltd.
QUADRA at McKENZIE 479-2171
427 Canada Avenue, DUNCAN (Near Shop Easy)

THE ENGINE REBUILDERS
IF WE CAN'T GUARANTEE IT, WE WON'T FIX IT
A COMPLETE ENGINE JOB
Here's what we do to engine:
- New Piston Rings.
- Grind Valves.
- New Oil and Filter.
- Steam Clean Engine.
- New Gaskets.
- Check Main Bearings.
- New Points and Condenser.
- Tune and Road Test Car.

FULL PRICE ONLY 179.50 6 cyl.
Parts and Labor
'60 to '70 Canadian Cars
4-Cyl. Models Slightly Less
V8's Slightly More
EASY TERMS
TED PINFOLD, MANAGER
FREDERICK MOTORS LTD.
NOW AT 616 QUEENS AVE. • 383-6632

Are you beginning to think this way about funerals?

- ☐ I think many people buying a funeral end up paying far more than originally planned, possibly because they are emotionally bewildered at the time.
- ☐ Money spent on elaborate funerals would be better spent among the living.
- ☐ I want my funeral, including cremation or burial, to cost under $300.
- ☐ I think embalming, for purposes of displaying the body, is an unnecessary indignity.
- ☐ I am repelled by putting a body on display with the face made up to look "natural".
- ☐ I favour a closed coffin, a private cremation or burial, with perhaps a memorial service after, for friends and relatives.
- ☐ I feel strongly enough about these matters that I would like to support an organization dedicated to promoting simpler, less costly, more dignified funeral practices.
- ☐ I would like to receive a simple plan which lets me record my wishes in privacy, so that they may be filed with a non-profit organization I know will carry out my wishes after death. This also saves my next-of-kin from making these difficult decisions under emotional stress.

If you feel this way you are not alone. Over 60,000 people now belong to the Memorial Society of B.C. If you move, your membership can be easily transferred to other societies throughout North America at little or no cost.

LIFETIME MEMBERSHIPS:
$5 for individuals $10 for families

Last year the Society's undertaker held 2,018 services for members, at an average, all-inclusive cost of $229.83.

Please phone or write for folder today.
Phone: 385-5214 (24 hours)
MEMORIAL SOCIETY OF B.C.
727 Johnson, Room 101 (Office hrs: 10 am – 2 pm)

Special loans for homeowners at Associates

If you're buying your house, you're eligible for a special Homeowner Loan at Associates any time you need cash.

That means we may be able to give you a better deal. Lower rates . . . or longer terms . . . or even both.

The amount you can borrow is limited only by the equity you have in your home. $5,000, $10,000, maybe $25,000 or more.

So if you have high-interest debts outstanding, or if you need cash for a second car, a boat, or any other good reason, talk to Associates about a low-interest Homeowner Loan. See how much better off you'll be—long-term.

895 Fort Street
388-5495
17 Cadillac Avenue
385-6725
ASSOCIATES REALTY CREDIT LIMITED

THE BIGGEST SELLING SMALL CAR IN EUROPE VS. THE BIGGEST SELLING SMALL CAR IN AMERICA

OUR PERFORMANCE VERSUS THEIR PERFORMANCE

ACCELERATION

FIAT	20-50 mph	9.405 secs.
VW	20-50 mph	11.635 secs.
FIAT	40-70 mph	17.86 secs.
VW	40-70 mph	20.09 secs.

BRAKING

FIAT	20-0 mph	13.2 ft.
VW	20-0 mph	14.6 ft.
FIAT	60-0 mph	139.7 ft.
VW	60-0 mph	155.2 ft.

OUR ROOM VERSUS THEIR ROOM

BUMPER TO BUMPER

FIAT	151.81 in.
VW	160.24 in.

FRONT SEAT—SIDE TO SIDE

FIAT	53.50 in.
VW	46.0 in.

REAR SEAT—SIDE TO SIDE

FIAT	49.875 in.
VW	47.125 in.

BACK SEAT—KNEE ROOM

FIAT	31.00 in.
VW	25.75 in.

OUR COST VERSUS THEIR COST

COST

FIAT	$2295
VW	$2550

FIAT
The car that MR. FERRARI drives
Overseas delivery arranged through your dealer.

ACCORDING TO TESTS RUN BY THE NORTH AMERICAN TESTING COMPANY, THE FIAT 128 GETS BETTER GAS MILEAGE THAN THE SUPER BEETLE.

Brian Holley MOTORS LTD. 3319 Douglas St. Phone 384-1181

EATON'S

SUN FUN SALE

Opening Hour Specials

On Sale Monday Only, 9 a.m. to 10 a.m. While Quantities Last
Please No Phone or Mail Orders, Personal Shopping Only.

Hurry for Steak Platters
Set consists of 2 aluminum platters, 11½x8" approximately, and beechwood trays, 12"x8" approximate size. Opening Hour Special, set 4.99
Housewares, Lower Main Floor

For Children Water Colors
Reg. 88c. Water color paint boxes imported from England. 54 colors in a metal box, brush included. Opening Hour Special, each 19¢
Stationery, Main Floor

Little Boys' Washable Pants
Cotton twill pants with flare leg, mock button front, contrast top stitching and belted waist. Assorted colors. Broken sizes 4 to 6X. Opening Hour Special, each 2.39
Children's Wear, Third Floor

Reg. 1.30 Charcoal Briquets
Have an extra supply on hand for Summer. 10 lb. bag. Opening Hour Special, 10 lbs. 89c
Housewares, Lower Main Floor

Reg. 3 for 1.99 Soft Hand Towels
Absorbent and long wearing towels in quick drying cotton terry. Colors of melon, blue, green. Limit 2 per customer. Opening Hour Special, each 29¢
Downstairs Budget Store

Save Now on Wabasso Printed Sheets
Marvel Press all cotton printed sheets in Aloha design. Oddments to clear. Florals with matching plain hem. Twins 70" Flat, 39" bottom fitted. Opening Hour Special, each 2.99
Queens 90" Flat, 80" bottom fitted. Each 3.99
Household Linens, Third Floor

Reg. 2.59 Metamucil
A natural vegetable laxative. Powder, 12-oz. Limit 2 per Customer. Opening Hour Special, each 1.89
Drug Sundries, Main Floor

Reg. 6.00 - 7.00 Teen Shrinks
Shrink vests in washable Acrylic knits! Assorted nautical and check patterns or plains. Broken sizes S.M.L. Opening Hour Special, each 2.99
Matchbox, Third Floor

Reg. 3.98 Skewer Sets
4-piece stainless steel sets with wooden handles. Opening Hour Special, set 1.99
Housewares, Lower Main Floor

Reg. 2.00 Desert Flower Cologne Mist
A light floral fragrance in the 2 oz. size. Buy now for gifts. Opening Hour Special, each 99¢
Cosmetics, Main Floor

½ Price Men's Sweaters
Reg. 13.00-25.00. Variety of styles including cardigans, V-neck pullovers and vests. Navy, brown, reds in the group. Broken sizes. Opening Hour Special, each 6.50 to 12.50
Men's Wear, Main Floor

Colorful Accents Fashion Jewellery
Pins, earrings, rings, necklaces and pearl bracelets for every costume. Limit 5 to a customer. Opening Hour Special, each 19c
Jewellery, Main Floor

Reg. 5.00 - 11.00 Teen Tops, T-Shirts
Group includes blouses and T-shirts in short or long sleeves. All washable. Assorted patterns and plains. Broken sizes 10-14x. Opening Hour Special, each 3.99
Matchbox, Third Floor

Reg. 1.29 Pencil Crayons
Canadian-made colored pencil crayons, 14 assorted colors in a package. Opening Hour Special, pkg. 59¢
Stationery, Main Floor

Reg. 98c Beach Balls
For Summer's fun, rainbow beach balls inflate to 24 inches. Buy two or three at this saving. Opening Hour Special, each 49¢
Toys, Lower Main Floor

Clearance Men's Socks
Wide assortment in wool blends and nylons mostly ankle length. Sizes 10 to 12. Opening Hour Special, each 79¢
Men's Wear, Main Floor

Reg. 1.33 Lowney's Bridge Mix
A delicious combination of dark and light chocolate-covered centres. 1½-lb. bag. Limit 5 per customer. Opening Hour Special 1½-lb. bag 50¢
Candy, Main Floor

Reg. 3.98 - 4.98 Girls' Shrinks
Shrink sweaters or vests in washable Acrylic knit. Bright colors of blue, red, navy, tan or lilac. Some with applique fronts, some checked, some flecked with white. Broken sizes 8-14. Opening Hour Special, each 1.99
Girls' Wear, Third Floor

Save Now Men's Pyjamas
Men's broadcloth pyjamas with long sleeved jacket top and elasticized waist. Colors of blue, green or golden stripes in sizes A to E. Opening Hour Special, each 1.99
Downstairs, Budget Store

Reg. 4.97 Kodachrome Film
Super 8 cartridge load Kodachrome movie film. 50' load. Processing included. Limit 2 rolls per customer. Opening Hour Special, each 3.67
Cameras, Main Floor

Reg. 3.59 Denim Jeans
All cotton jeans with flare bottom. Washable. Blue Only. Sizes 8 to 16. Opening Hour Specials, each 1.99
Boys' Wear, Third Floor

Reg. to 4.98 Fabric Oddments
Rayons, polyesters and blends. Prints and plains. 36" to 45" widths. Opening Hour Special, yd. 1.19
Fabric Garden, Third Floor

Reg. 2.29 Women's Bras
Contour bras lined with fibrefill. Adjustable straps and stretch sides. Sizes 32A-36", 34-38 B & C. White. Opening Hour Special, each 99c
Foundations, Floor of Fashion

For Summer Women's Pant Suits
2-piece pant suits in easy-care polyester. Short sleeves, tailored and round necklines. Pretty Summer colors. Sizes 10-18 collectively. Opening Hour Special, each 7.99
Downstairs Budget Store

Sportswear and Accessory Oddments
Includes belts, scarves and women's perma press shirts. Broken colors and sizes. Opening Hour Special, each 49¢
Accessories, Main Floor

Reg. 49c Part Box Lots Wool
Renowned manufacturer's clearance. Choose 3 and 4-ply fingering and worsted weights suitable for most knitting needs. Opening Hour Special, each 19c
Wools, Fancy Goods, Third Floor

Reg. 11.99 Women's Shoes
Broken lines and oddments of dress shoes taken from regular stock. Assorted colors and sizes for all occasions. Opening Hour Special, pair 5.99
Women's Shoes, Floor of Fashion

Reg. 2.50 Aluminum Fry Pan
Teflon coated in 10" size. Opening Hour Special, each 1.50
Housewares, Lower Main Floor

"Aristoc" Panty Hose
Made in England panty hose in assorted colors. One size fits all. Buy extras for Summer wearing. Opening Hour Special, each 59¢
Downstairs Budget Store

Reg. to 22.00 Men's Doubleknit Slacks
Polyester in a wide range of plain shades and smart patterns. Ban-rol waistband, four pockets. Waist sizes 32-42 collectively. Opening Hour Special, each 8.88
Men's Wear, Main Floor

Drug Sundry Features on Sale Monday, May 29 (If Quantities Last)

Stock up on Health and Grooming Aids for Summer

Colds, allergies, special skin and hair problems . . . they're part of Spring and summer living. Be wise, check your health and grooming aids right now . . . a lot of savings are waiting for you in Drug-Sundries during SUN-FUN SALE at Eaton's — beginning Monday. Shop in person or BUYLINE **388-4373**

Crest Toothpaste
Family size in mint or regular flavours. Sale, each 89c

Scope Mouthwash
Refreshing, 12 oz. bottle. Sale, each 93c

Listerine Mouthwash
Kills germs, helps soothe sore throats. 20 oz. size. Sale, each 1.19

2nd Debut
4 oz. lotion and 2 oz. cleansing cream. Sale, both for 4.59

Moth Crystals
2 lb. bag . . . keeps moth and larvae out of clothing, blankets. Sale, bag 79c

Arrid X Dry Spray
Checks wetness, Anti-perspirant in regular or unscented 6 oz. size. Sale, each 89c

Lysol Spray Disinfectant
Kills germs, helps check odors. 14 oz. size. Sale, each 1.29

Neet Depilatory
Lifts whole hair out naturally from arms and legs. 3⅓ oz. size. Sale, each 1.39

F.D.S. Feminine Hygiene
So effective, yet gentle enough to use daily. 3 oz. spray. Sale, each 1.29

Bath Pillows
Reg. 1.29. Inflatable plastic pillows in floral design to "relax in your bath". Your choice of 6 assorted colors. Sale each 89c

Vaseline Intensive Care
For rough, dry skin. 14 oz. size. Sale, each 1.29

Rayette Bath Oil
A foaming bath oil from Faberge. 24 oz. size. Sale, each 99c

Softique Bath Beads
Turns your bath into a silky-smooth body lotion. 16 oz. size. Sale, each 99c

Adorn Hair Spray
Keeps hair looking neat. Regular, Ultra-hold or Unscented. In 6.3 oz. size. Sale, each 1.17

Contac "C"
Relief for colds, hay fever and sinusitis . . . package of 20 tablets. Sale, pkg. 1.59

Magnolax
A gentle laxative in regular or mint flavours. 16 oz. size. Sale, each 99c

Divol
Antacid anti-flatulent. Relieves distress due to hyperacidity. Liquid 12 oz. or 50 tablets. Sale 2 for 2.59

Baby Powder
Johnson & Johnson. Gentle for baby's tender skin. 9 oz. size. Sale, each 69c

Ansodent
Effervescent denture cleaner contains special stain-removing ingredients. Sale, each 89c

Phillips Milk of Magnesia
Gentle, fast relief for heartburn and acidity. Pkg. of 200 tablets. Sale, pkg. 1.09

Eno Fruit Salts
Sparkling Antacid. Large size. Sale, each 89c

Argarol
A gentle laxative, relief without discomfort. 16 oz. size. Sale, each 99c

Gelusil Antacid Tablets
Pleasant tasting, for longer lasting comfort. Pkg. of 100 tablets. Sale, pkg. 1.48

Chlortripolon
Rapid relief of allergies, hay fever. 4 mg. tablets in package of 48. Sale, pkg. 1.48

Midol
New formula for fast relief of headaches and menstrual pain. Pkg. of 30. Sale, pkg. 69c

Drug Sundries, Main Floor

Eaton's Pharmacy

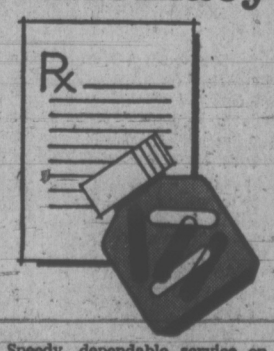

Speedy, dependable service on all your prescriptions is waiting for you at Eaton's. Skilled, professional pharmacists will fill your prescription while you shop Eaton's . . . have it ready and waiting when you've completed your shopping. Remember—you may use your handy Eaton's account.
Pharmacy, Main Floor

Check the Big 16-Page Sale Insert in Today's Paper . . . You'll Save!

EATON'S

Downtown

Enjoy the good things now and save during Eaton's Sun Fun Sale with

The COME TRUE Card

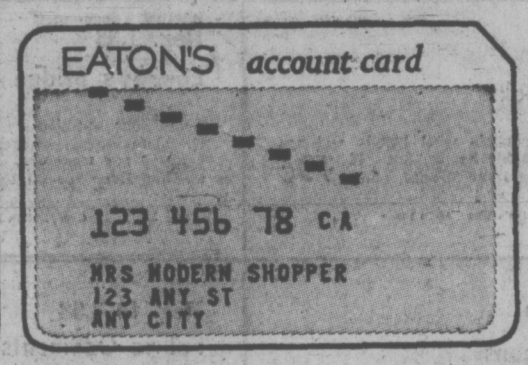

Your Come True Card lets you shop the modern way. You can have what you want when you want it. Get it in person or by mail. Take advantage of special low prices during all Eaton's sales. Your Eaton Account saves you time, too, any time you shop.

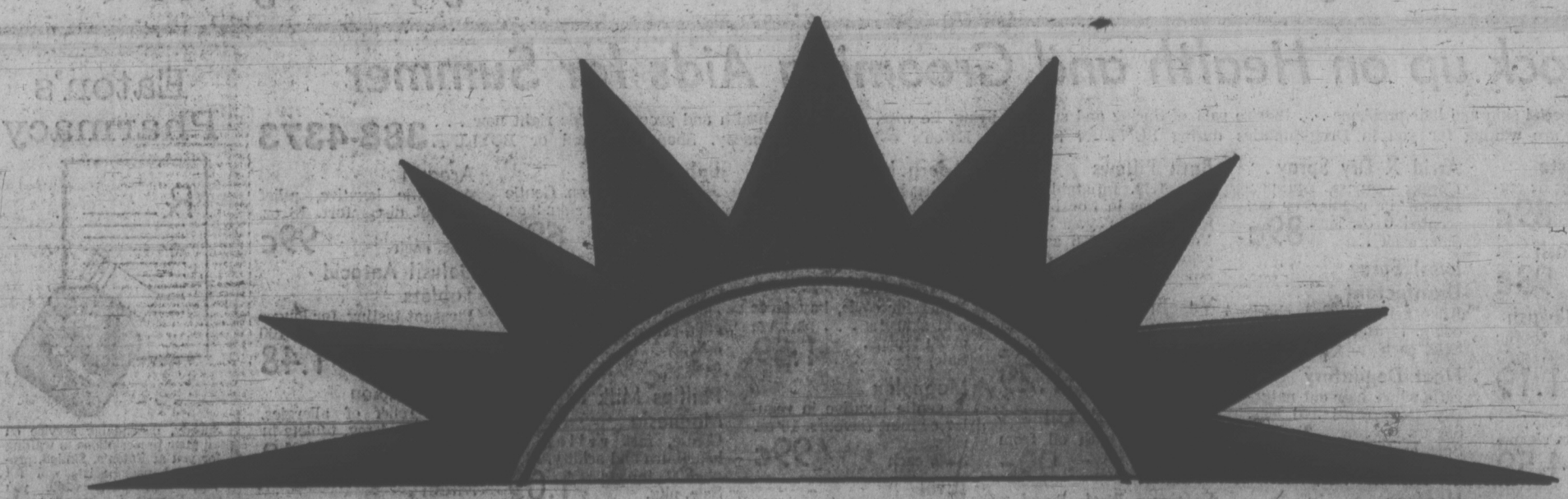

Eaton's Sun Fun Sale starts May 29. Phone 382-7141
We'll have your Come True Card ready next time you shop.

THE SWIFTSURE: *A Cool Trip for the Young*

Resting before the start

By BRIAN BUTTERS
Times Staff

Just call it the night the kids took over the Inner Harbor.

There must have been at least 4,000 young people gathered on the Causeway in front of the Empress and on the lawns of the legislative buildings Friday night, on the eve of the Swiftsure Classic.

They were everywhere, in trees, on the monuments, on the sidewalks, some just sitting on the road, which had been blocked off early in the evening.

The average age was somewhere around fifteen and it seemed like at least one of every three was holding a beer bottle.

As a result, the empty bottles were scattered all over the area, some crushed underfoot into ground glass, others pitched with a thud onto the soft green grass of the Empress.

Some of the kids walked around, some sat and drank on the grass. Here and there, peculiar-looking cigarettes were passed from hand to hand.

An interesting contrast could be drawn between the distinguished, well-dressed couples strolling down the steps of the Empress for a bit of after-dinner fresh air and the motley crew of young people, all ages, all kinds of clothing, all lengths of hair — but mostly long.

They were having a good time, sitting around listening to either the jazz band playing in front of the Empress or the rock band at the corner of Belleville and Government. Not many danced; there didn't seem to be enough room. They just stood and listened, or sat and listened, gathering in the sound.

Why there were so many of them, or why they were there at all didn't seem to matter. The small groups circulated around the area, greeting friends with catcalls, insults, the things kids say to each other.

Certainly they didn't seem to care much about that decidedly over-30s phenomenon known as the Swiftsure Classic. Only a few bothered to gaze out over the harbor at the scores of boats moored there, waiting for the next day and the start of the race.

But earlier, people had come to see the boats and their numbers were considerable. A steady stream of people flowed over the causeway throughout the evening, looking down at the assemblage.

It was a fine night for traffic jams, whatever kind you want.

There were people traffic jams, car traffic jams, boat traffic jams. Everything and everybody was piled up, but nobody seemed to care.

You see, it was Swiftsure Eve. You know, the night you promise yourself you won't get caught in the traffic yet again, but end up getting caught anyway.

The night you can look out over the Inner Harbor and see several millions of dollars worth of quality sailing vessels, each rigged to the nines for today's classic race.

The night you suit the family up in sneakers and bell-bottom jeans and jostle your way through the people traffic jam to a spot on the Causeway wall, just to gaze down on all that MONEY!

And when you make it to that spot on the wall, how do you feel?

If you're anywhere near normal, you feel more than a little bit envious. Envious of all those deep-tanned, relaxed-looking aristocrats on their sailing machines, sipping their gin and tonics, looking so damned healthy.

And yet, Mr. and Mrs. Victoria love the Swiftsure. It provides an escape from the drudgeries of everyday life. It makes us all sailors-for-a-day, imagining ourselves perched on the bridge of some illustrious ocean racer, shouting "Coming about" or some suitable nautical expression.

Swiftsure gets in the blood. It brings out that element of adventure that lurks in all human beings, that feeling that says, "Boy, if I only had the money, that's where I'd be right now."

And for those who are there right now, Swiftsure Eve means a slight tightness in the stomach, a quickening of the pulse as the big race looms large on the consciousness.

They're ready. With every type of sail imaginable, and each craft trimmed to its optimum weight, they're ready.

In a corner of the Inner Harbor dock, where most of the 200-plus boats were moored, a substantial mound of refuse pays tribute to another aspect of Swiftsure Eve.

For every bag of gear and extra sail that made its way through the crowd down to the dock, there must have been two bottles. Some beer, some whisky, some for the gin and tonic. The spirits were high and that's not all.

The refuse, the empty beer cans and cases of bottles, is piled in the corner, and people nod and snicker knowingly at each other as they walk past it.

Not everyone gets to go down on the dock. There are the usual imposing auxiliary police asking for identification, attempting to enforce the "Crew only" sign at the entrance.

But what must have been some of the smallest and youngest-looking crew members in the history of sailing made their way down to the dock on Swiftsure Eve. The mind conjures up visions yarding away at the heavy sails, pushing and pulling for two days and a night, doing the really hard work which makes up yacht racing.

One can only suppose that they were there for a look, like the rest of us land-lubbers, one stage closer than the vast crowd through merely knowing someone who knew a friend whose brother-in-law was a crew member.

They were all there on Swiftsure Eve, the kids for their thing, the others for theirs.

Everybody seemed to have a good time, either from wishful thoughts of sailing in the open sea or from the good vibrations of a rock band and the company of friends.

It doesn't really matter when you're there.

—Photos by John McKay

The boats are off, but relics recall the night before

Victoria Times
SATURDAY, MAY 27, 1972 17
SECOND SECTION

Larger Loans Open to Students

But They're Harder to Get

A new policy on university student loans will raise borrowing limits but make it tougher to get the money.

The policy will become effective July 1 and will push borrowing limits from $1,000 to $1,400 a year.

But the conditions assume all students are able to provide part of their education costs, whether they had summer jobs or not.

"It's a preposterous premise to work from," Nels Granewall, the University of Victoria's financial aid officer, said today.

Loan limits also take into account parents' income and the new regulations require documentation of student and parent incomes.

Student loans are interest free until repayment begins, six months after studies are completed. About 1,200 students at UVic obtained loans last year from an enrolment of 5,500.

The new policy was drafted by the federal guaranteed loans administration and subsequently ratified by the provinces. But British Columbia had no representation at the meeting which approved the plan.

A national survey of student incomes last summer has been used to establish scales which set out what a student should be able to contribute toward's his year's education costs.

But the 20,000 students who responded to the survey were ones with jobs for the most part. All told there were 481,000 students and students without jobs are thought to have largely ignored the survey.

There was no indication at the time the survey would be used as a basis for student loan conditions.

The survey showed B.C. students were able to save more through summer jobs than any other in Canada.

Estimated cost to a student living at home for a first-year arts program at UVic is about $950 while cost to an out-of-town student is close to $2,000.

The new loan policy indicates boys entering first year can save $500 and girls $325. The ratio in second year is $950 and $575, in third year $1,000 and $675 and fourth year, $975 and $950.

Loan applications will be assessed on this assumption whether students got summer jobs or not or were able to save these amounts or not.

Where students were able to save more than the loan scale, their eligibility for loans will be cut by half of the extra they were able to save.

Granewall said in previous years loan eligibility has been based on actual savings from summer jobs.

There is merit in the scales where students work, for those who had no summer job it's "ludicrous," he said.

Documentation required with loan applications will include photostats of birth certificates and social insurance numbers, student's and parents' tax information.

The policy also sets mandatory amounts parents should be able to contribute towards their childrens' education, based on income. Loan eligibility is reduced by this amount too.

Granewall said he will attend a meeting in Ottawa June 7 between members of the Canadian Association of Student Awards Officers and Claude Passey, chief of the guaranteed loans administration, when the new policy will be discussed.

The new regulations will lead to a flood of appeals from disappointed students, he predicted. It is not known yet whether they will be able to launch appeals.

Action Canada-Tory Link Labelled 'Hogwash' Here

The regional director for Action Canada told membership meeting in Victoria Friday night that reports of a "deal" between Action Canada and Tories nationally are "hogwash."

At the same time, Peter Robinson said one Conservative candidate in Vancouver has publicly endorsed the Action Canada platform and for this reason Action Canada will not run a candidate against him in the next federal election.

"This doesn not mean," said Robinson, "that we will necessarily accept the endorsement of any other candidate.

"Our aim is to get our platform implemented and we will judge each case on its merit."

A news story Friday quoted provincial PC leader Derril Warren as saying an informal partnership between the federal Progressive Conservatives and Action Canada is not affecting the B.C. Tory party's election plans.

Warren and a federal Tory spokesman confirmed there has been talk with Action Canada about the election but on a riding basis and with "no formal accommodation."

Don Hamilton of Vancouver said where a Conservative candidate appears to be strong in any particular riding, Action Canada is agreeing not to split the vote by running its own candidate because the objective of both groups is to defeat the Liberals.

Besides denying any deal has been arranged nationally with the Tories, Robinson said Friday night that an airline pilot, Robert Grieves, will be an Action Canada candidate in Vancouver when the federal election is called.

There are now nine declared candidates for Action Canada across the country.

New Jubilee Lab Given Go-Ahead

By DON VIPOND
Times Staff

The provincial government has approved a major expansion in the radioisotope laboratory at Royal Jubilee Hospital, Dr. A. C. Pickles, executive director, said Friday.

Radioisotope tests use tiny quantities of radioactive elements which can be traced in the body to spot troubles. The technique has seen rapid growth in Canada over the past decade.

Alongside the clinical laboratory, radiology and the electro-diagnostic laboratory, it is the latest major diagnostic field and a must for any modern hospital.

Pickles, associate director Mike Fraser and staff specialists explained Friday they now have authority to spend almost $40,000 in renovations and $78,500 for new equipment.

The radioisotope laboratory will grow from 200 square feet to 1,800 square feet and will move from one small room on second floor east to the basement of the Richmond Pavilion.

The medical library it will displace will move to the main floor of the Eric Martin Institute.

There were about 4,100 radioisotope tests undertaken at Jubilee last year. This is expected to jump to 7,300 next year, hopefully the first year of the new laboratory's operation.

The laboratory staff will increase from a part-time director and two technicians to a director, a senior and two other technicians. New operating budget for the first year is estimated at $110,000.

The minute quantities of radioactive elements put into a patient's body are harmless and soon disappear. Different elements are used, depending on the organ under study.

For example, the thyroid has an affinity for iodine so radioactive iodine is used to study it. The red cells in blood have an affinity for chromium and where bone marrow is under study, radioactive vitamin B 12 is used.

Radioisotope tests are conducted in two ways:

—"in vitro" tests, meaning outside the body, involve measuring radioactive quantities in fluids taken from the body after a radioactive chemical has been administered.

—"in vivo" tests involve scanning within the body the path of a radioactive chemical, much as a prospector uses a geiger counter to scan for radioactive elements in rock.

"In vivo" tests, which Jubilee will be able to undertake in its new laboratory, involve much more sophisticated equipment than the geiger counter, which can actually print a map of the organ under study as outlined by the course of a radioactive element passing through it.

The map will reveal "hot spots," where the organ is over-reacting, or "cold spots" where it is not functioning well enough.

Computors linked to the scanning equipment can precisely measure the degree of malfunction.

Escaping Charge

A man charged with escaping from William Head minimum security prison was remanded without plea until Monday by Judge F. S. Green in provincial court this morning.

Francis Joseph O'Quinn, 22, was arrested Friday in a parking lot on Bay Street less than 24 hours after he was reported missing from the prison in Metchosin.

Multi-Level Parking Urged Near Harbor

Whatever use is ultimately made of the city-owned Ocean Cement site in the Inner Harbor, parking facilities should be included, says the Victoria Parking Commission.

Following a meeting Thursday the commission has written to city council urging it to "bend every effort" toward providing a parking area beside the water, with possibly a park above it on the Wharf Street level.

Ald. Percy Frampton, who represents the city on the commission as chairman of the public works committee, said parking facilities in this area were not regarded as a "first priority," but the commission felt it was only sensible to include these in the over-all development plan.

City planning and traffic officials said Friday the site, with its steep drop-off to water level, is ideally suited for a concept of hidden multi-tier parking with attractive open space above, as adopted by many other cities.

"You could accommodate three storeys of parking with a park and esplanade above and no one would know the cars were there," one official said.

No precise plan for development of the Ocean Cement property has yet been prepared.

Guards Clear Parks

Vancouver Island parks are free of rowdyism this summer, following the hiring of 15 security guards to patrol the parks throughout the night, according to the provincial department of conservation.

"It's definitely working," said Ray Lowrey, spokesman for the department. He said the security patrols were started last June following complaints from campers, and it was decided to reinstate the program this May because of an increase in vandalism.

Goldstream, Cultus Lake, Galiano, Bamberton, and Englishman River are some of the parks affected.

Lowrey said that 15 men have been hired for the position. The guards patrol in shifts from 8 p.m. till 3 a.m.

"It's bad hours for $620 a month."

Lowrey said the parks branch tends to hire retired RCMP or ex-policemen who have been trained in working with large crowds.

"The trouble is pretty well under control now," he said. Officers are equiped with two-way radios in all cars.

Lowrey said that many people seem to think that anything goes in public parks and beaches. "All control is less than perfect but it has proven necessary."

arthur mayse

. . . And This Male Chauvinist Stays Home

A SQUINTER IN MANkind's future has visioned a time when couples will decide by a process of logical selection who goes to work and who tends the home.

The one with the brains will earn the family income. The other will have the ironing done and a nice dinner waiting when his or her partner returns from the marts of trade.

Women's Lib may brand me a chauvinistic male oink, but this one needs fighting, chaps.

First, there's disturbing evidence that woman, released from her traditional subservient role, is shaping up as maybe just a touch smarter than man. Look at Israel's Golda Meir, or India's Indira Ghandi, or Oak Bay's Frances Elford.

Second, I suspect that the professional trend-sniffer who came up with a trouble-making prediction has never put in a stint of house-keeping. But I have, and am prepared to bear witness that running the complex, multi-department plant we call home is no task for a second-stringer.

It calls for strength, stamina, intuition, inspiration — and brains.

A husband who hasn't been left in charge of the nest for years inclines to forget those requirements. I did until the [illegible] a few weeks ago when my wife set out to visit a sister in distant parts.

I saw her off, then returned in gloomy mood to desk and typewriter. About 5 p.m., I drove home. Ron was slabbing chunk-style peanut butter on end of garlic bread.

"You'll wreck your appetite for dinner," I told him.

"This is dinner," he said. "Didn't mother tell you Monday is the night I referee floor hockey?" I have to eat early."

Come to think of it, Win had mentioned something of the sort. I promised to do better next evening.

Our tough cat Cleo was sitting hopefully by the cupboard where her food is stored. She informed me that she'd better be fed at once, or else.

I attended to that chore. Cleo inspected her chow then turned away from it disdainfully.

"Sorry," I said to her. "I forgot it was your night for liver."

Ron finished his stand-up snack and shrugged into his coat. "If you're apologizing to the cat already," he observed, "what'll it be like by the end of the week?"

Plainly, some organizing was needed. I worked out a program to be implemented day by day. It went like this.

Do laundry, making sure to wash colored fabrics separately. (A red got in with the whites. It ran.)

Wash and wax kitchen linoleum. (Wrong wax.)

Make son-of-a-gun stew for dinner.. (No turnips, too much celery, and something went wrong with the gravy. But cat liked it.)

These, along with such endeavors as vacuuming rugs, making beds, carrying out garbage and putting up chunk-style peanut butter lunches were only the more obvious tasks. Like an iceberg, housekeeping has more to it than meets the eye.

On the third day, I drew up a supplementary list:

Water plants.
Sweep porches.
Phone dryoleaners, pay milkman, shop for groceries, do something with rest of SOG stew, which Cleo no longer fancies.

By this time I was getting up half an hour earlier in a last-ditch attempt to hold the pace.

The evening before my deliverance came home — and none too soon, either! — I gave the furniture a lick-and-a-promise with a duster, swept the kitchen floor, wrote a note reminding myself to phone the cleaners for sure, and gave the thirsty house-plants an overdue drenching.

A few other household tasks were clamoring for attention. The dishes waited to be washed, and the ironing to be finished. But enough was enough.

Since then, I've wondered a good deal about fatheaded male prophets who persist in foretelling a future in which the housekeeping is shifted from her shoulders to his.

My conclusion is that their smart wives put them up to it.

family

WENDY DEY – EDITOR

Summer In The City

Art Gallery offers summer art classes for children 4 to 16

Learn Gymnastics at Victoria Boys' Club

By SUSAN RUTTAN
Times Staff

In one month's time summer holidays will be here and school children will be looking for something to do until September.

Some will be lucky enough to spend the time at the beach or at camp. But many others will stay at home in the hot city.

For these children, the Victoria area offers all kinds of special summer programs — sports, arts and crafts, reading, drama, even hockey and ice skating. Some of these activities are free, but if there are fees, they are kept fairly low.

Parents who don't want their children hanging around the house with nothing to do should consider those differet programs, and think about registering their child now.

The YM-YWCA is offering its extensive swimming program again this year. Swim classes for all levels, eight lessons between June 5 and 30, will be given for $6.

Advanced aquatics, such as skin diving and synchronized swimming, will also be offered starting June 5. The swimming program will be repeated in July and August, with classes in water polo and basic canoeing added. Canoeing classes will last four weeks and cost $4.

Gymnastics, track and field and weight training programs will be offered at the 'Y' starting June 5.

The 'Y' is also offering four two-week sports schools — wrestling for boys, soccer for boys, basketball and volleyball for boys and girls, and leadership training for boys and girls. Cost to members is $10, to non-members $25, for each school.

The Boys' Club of Victoria will be open again this summer, although its hours have not been determined.

Volunteers Are Needed

This year the club doesn't have the Opportunities for Youth people who helped supervise last summer's activities, said Chuck Tyler, a club supervisor. If volunteer supervisors can be found, the club will be open all day, said Tyler. If not, it will have to close in the morning or evening.

The boys' club has an informal summer program. Activities like tennis, gymnastics, ceramics and woodworking are available for interested boys and girls. Membership is $2 a year for children 8 to 12, $3 for children 13 and over.

Bastion Theatre's seventh Summer Theatre School will be offered again, from July 10 to 29, under the direction of Colin Gorrie.

Three classes a week will be given to four different age groups — ages 7 to 11, 12 to 14, high school, and adults. Cost is $15 for the youngest group, $20 for all others. There is a $1 registration fee, and registration is taking place now.

On summer afternoons, Bastion Theatre will offer free entertainment for children in Bastion and Centennial Squares. The group will perform an adaptation of Robin Hood by Peter Mannering, and the fairy tale, The Golden Goose.

Performances will start at noon in Bastion Square and 2 p.m. at Centennial Square, six days a week, from July to August 26. Two performances will be given in Mayfair Plaza.

The Provincual Museum and Camosun College are jointly sponsoring three children's programs this summer.

Water Life Examined

Crawly Creatures, for children 8 to 12, will be a week-long program of examining water life under microscope. The program will last from July 10 to August 25 and cost $4 for three two-hour sessions. Classes will be kept to 12 or less.

Micro-organism World, for children the same age, will involve examining bacteria through a microscope. The course will consist of two hours a day for four days, running between July 10 and August 25. Cost is $5.

Beachcombing will be visiting local beaches and examining live specimens from the sea. Two four-day courses will be offered, for $5, July 10 to 14 and July 24 to 28. Registration for these courses is at Camosun College.

The museum offers another activity — Kumtuks, a one-week program in August, teaching about the Kwakiutl Indians. Cost is $2 for children 12 to 14.

Camosun College offers courses of every description for children and adults: chess instruction for beginners, painting and sculpture, batik and tie-dying, guitar and folk singing, quick snack cooking, and yoga, to name only a few. Most courses cost about $10.

A three-week summer art class for children 4 to 16 will be offered by the Art Gallery on Moss St. in July and in August. Cost is $10 and all materials are supplied.

Students who have played in a school band this year can take a summer band program, offered by the music department of the Greater Victoria School Board. The program, which runs from July 10 to August 4, costs $12, $9 if two children from the same family attend. Pre-registration is next week, and about 600 are expected to attend.

The Victoria Public Library's summer reading program for children begins July 4 and ends August 11.

Children from Grade 1 to 8 can take part. This year's theme is international; children will tour the globe through books, plotting their course on a world map. Last summer 550 children enrolled in the program, which is held in all branch libraries.

Pre-registration is June 5.

Three groups of students have received Opportunities for Youth grants to run summer programs for children.

One group will operate a summer playground on the Songhees Indian Reserve in Esquimalt. Four two-week programs will be offered free to children from the reserve and from other parts of the city. The programs will include swimming at the 'Y' pool, day trips to the 'Y' campsite in the Sooke Hills, sports, and crafts.

A second group is offering walking tours for children from the Blanshard Court low-income development and students from Blanshard School. A third group will offer an arts and crafts program in South Park School for children age 8 to 15.

Esquimalt Municipal Sports Centre is again running its seven-week hockey school for boys 7 to 17. Cost is $35 for a six-day week, eight hours a day, and boys may attend as many weeks as they like.

Figure Skating Schools

Figure skating school, also at the centre, lasts eight weeks, June 19 to August 13. Students must attend a minimum of two weeks, and the fee varies from $20 to $120. students of any age are accepted.

Both schools are quickly getting filled, so anyone interested should register next week.

A six-day summer referee school, for hockey begins July 3 at the centre and costs $30. Any age is accepted.

Regular public ice skating at the centre begins June 20 and is held every Tuesday, Thursday, Saturday and Sunday evening. Roller skating has already begun, and is held every Wednesday, Friday, Saturday and Sunday evening until September.

The four municipalities all have extensive recreational programs in local parks from about July 4 to August 11. Programs include games, sports and crafts.

Dickens Elections

Mrs. Marion Lloyd has been elected president of the Dickens Fellowship.

U.S. Steps Up War on Cancer

WASHINGTON — Dr. Frank J. Rauscher Jr., head of President Nixon's beefed-up war on cancer, said this week his first aim is to spread the word of cancer cures that are now available in a few medical centres to doctors throughout the country.

To do this, he said he would like to set up as many as 100 cancer treatment centres around the country. Doctors at these centres would be trained in the latest treatment techniques by the specialists who developed them.

"Let's do now what we can do with existing data," said Rauscher, who ran the virus cancer program at the National Cancer Institute before being named May 5 to run the new fight against cancer.

Takes Years

"It takes years for the medical profession to pick up things that are well reported in the literature. It can take five to 10 years. Our task is to cut that down," continued Rauscher, a virologist who is not a physician.

Specifically, he said that 85 per cent of the 15,000 children under age 7 who get leukemia can now be cured. But only about 20 per cent of them are — because they received treatment at the six centres, mostly on the east coast, that have specialized in treating leukemia.

As recently as five years ago, a child stricken with leukemia couldn't expect to live more than six months.

The same successful treatments are true for other cancers such as Hodgkin's disease, which affects 17,000 Americans each year, and choriocarcinoma, a rare cancer of the placenta. In all about 70,000 Americans are affected each year by these fast growing cancers that can be successfully attacked with drugs, sometimes used along with radiation, Rauscher said.

Large Doses

In order to successfully treat these cancers, doctors give the patients large doses of powerful drugs used together in carefully worked out combinations. This type of aggressive treatment is not fully accepted by all doctors, Rauscher said.

"It still is the permiating view," he said, "to give a little bit of chemotherapy. That's probably the worst thing you can do. You've got to hit them hard and early."

Rauscher said new research on drug treatments for slow growing tumors such as lung and breast cancer — which kill a total of 101,000 Americans a year — look promising. If indeed they prove as successful as those with the fast growing cancers, the new treatment methods can be transferred to the 100 centres.

Double Cash

Beyond emphasizing treatment, Rauscher said he hopes to double the amount of money spent on research into immunology — from $4.5 million a year.

As a result of combined action by President Nixon and congress, the fight against cancer has received increased visibility and more money. This year, $377 million was appropriated for cancer research and treatment, $140 million more than last year. In 1973 congress has authorized $530 million and in 1974, $630 million. President Nixon pledged to give cancer research and treatment as much money as it needs.

Rauscher also revealed that the National Cancer Institute has already begun planning co-operative programs with the Russians as a result of the U.S.-Soviet health pact signed Tuesday in Moscow.

The Washington Post

PAMPER and protect your FUR
Store it with a furrier
FOSTER'S
762 Yates 383-2514

Montague BRIDGMAN Ltd.
China Crystal Gifts
811 GOVERNMENT ST. 383-0821

the Bay
BEAUTY SALON

Our experts get it all together
DREAMY HAIRSTYLES
gleaming with Roux Fanci-full rinse
The now look is bouncy . . . and shining. And Fanci-full rinse shines in more ways than one! It's our rinse-in way to put the soft lights in dull hair, grey hair. It conditions as it colours! Is a setting lotion too. No peroxide or after-rinse needed . . . just shampoos out when you wish. Stop in for dreamy, gleamy hair. Use your Bay Account.
Visit the "Canned Ego" section of our Beauty Salon for the natural look in haircutting.
Beauty Salon, Downtown Victoria

Just Arrived . . .

Dresses
Fresh crisp cottons in the smartest of sleeveless and short sleeve styles . . . created in paisley or geometric prints .. $40 to $50
Dresses and Jackets
Perfect addition to your wardrobe — styled in an easy care blend fabric with a fine cotton look $90 to $135
. . . and more Dresses
Styled in lightweight pure fine wool. These double knit dresses have long sleeves and are perfectly designed for travel or town $50
Open 10 a.m. to 5:30 p.m. Daily. Phone 388-7022.
IMPACTS 'n IMPORTS
Centennial Square Off Douglas Street

the Bay
New Kind of NAIL TOUGHENER Takes Only 3 Days . . . Then You Can Even Pull Tacks . . . Without Breaking a Fingernail.

—JUST BRUSH ON—
The inventors of NAILETTE Fingernail Toughener guarantee you'll have no more cracked or broken nails . . . no matter what . . . or return Nailette to store for money back! Your long, long nails may bend a little under stress but they'll be too tough to break. So get Nailette Fingernail Toughener today. Just brush on . . . and let your nails grow long, strong and beautiful. Only $3.00.
The Bay Household Needs, Victoria, main floor

the Bay

Held over by popular demand.
RAYMOND KLEE,
English Painter.
All next week, Mr. Klee can be seen on the 4th floor of the Bay, painting landscape pictures while you watch. Be sure to see this interesting demonstration.

Step out in Style
IN GOLD CROSS SHOES
Shoes with Comfort Always at
King's
1143 DOUGLAS ST

Consumer's Bible or Tell Tale?

Following is a review of Grocery Store Storybook, the 23-page booklet compiled by Simon Fraser University associate professor of sociology Gary Rush and his students. It's available from Self-Counsel Press Ltd., 1480 Frances St., Vancouver 6, B.C.

By DAVID MAY
Times Staff

The recently published Grocery Store Storybook is either a food buyer's bible or a cry baby's tell tale.

How you interpret it depends largely on how aggressive your shopping tactics are.

The plot of the 23-page booklet, put together by a Simon Fraser University sociology professor and his students, centres round that stock villain of the 20th century — the Supermarket Giant.

This heartless creature gobbles up the small stores and small farms and then holds the small shopper to ransom each time he or she enters the giant's Food Palace.

The reader is taken on a tour of the Supermarket's family tree, introduced to his nasty relatives, the Agrobusiness family, a complex interrelated structure of food production (farms and bakeries), food processing (canneries and dairies) and retailing (stores, appliance manufacturers and real estate) and shown how this "family" has got the whole food business all sewn up.

Poor Cinderella Consumer wrings her hands and despairs as food prices are forced upwards to satisfy Supermarket's capitalist desires. And the poorer Cindy Consumer is, apparently, the more she'll have to pay for her food, say Gary Rush, the professor, and his students.

"Supermarket chains," says the booklet, "have fewer stores in low-income areas because there's less money to go round for all. This means there's less competition in these areas." For instance, Vancouver's lower-income Grandview district, the study reveals, pays more for meat than any other part of Vancouver.

Cindy Consumer must also face terrible temptations when she steps inside Supermarket's lair. For example, if she wants to buy related items like tea and sugar, she must buy her tea on one shelf, then pass through many other aisles of things she doesn't want before reaching the sugar. The other aisles are a deliberate temptation to make Cindy spend more money.

Sometimes, the supermarket will try to fool Cindy, with items priced one week at "two for 30 cents" and then switch the next week to "three for 45 cents". A dastardly trick, to ask an innocent consumer to be arithmetically alert when shopping.

More Sinister

Then, Rush points out, there are the background distractions, like the all-pervading muzak that Supermarket plays to lull the shopper into mindlessness during quiet spells or to drive him into a frenzy of spending as closing time approaches.

To be fair, the publication does reveal a more sinister aspect of the supermarket setup. As their chains have grown, so has their control over the whole gamut of food production and distribution. Monopolies do tend, because of their very size, to lose sight of the human element in their dealings; consumers can become abstractions, pawns to be played to the maximum profit.

Rush and his colleagues claim that this manipulation has now gone so far that consumers are being charged by supermarkets — not according to what goods cost, but according to what we can afford to pay.

In support of the theory that supermarket price structures are arbitrary, the booklet quotes the Prairie division manager of one major chain as saying his stores are given a set of prices for each area. Other store managers, the Storybook says, were less willing to talk about this aspect of their business.

Another criticism of merchandising techniques is levelled against "slack fill", the practice of putting small quantities in large boxes. This can be countered by checking content by weight, as marked on the container. If there's no weight marked, don't buy.

The placing of store-brand goods at eye-level and the "hiding" of competitive (often cheaper) brands on a lower shelf is seen by the Storybook as "not cricket". Maybe not, but the whole business of buying, as every sociologist should know, is still based on the "invitation-to-trade" principle. Nobody says you have to buy the supermarket's brand-name goods. But you can't really blame the supermarket for trying to make their trading invitation more specific.

Resist the Lure

In summary, Rush and his students' statement that supermarkets may well "fix" prices according to what the local market will bear, rather than according to cost, deserves serious attention by the Department of Consumer and Corporate Affairs. But the other inducements, be they muzak or impulse-buying aisles, are part of the lure of the marketplace. Like all other temptations, they can be resisted.

Perhaps Gary Rush's next idea could be a "defensive buying" course, patterned after defensive driving. A group of novice buyers could begin with the same shopping list, then compare total bills at the checkout. But that, perhaps, is another Storybook ...

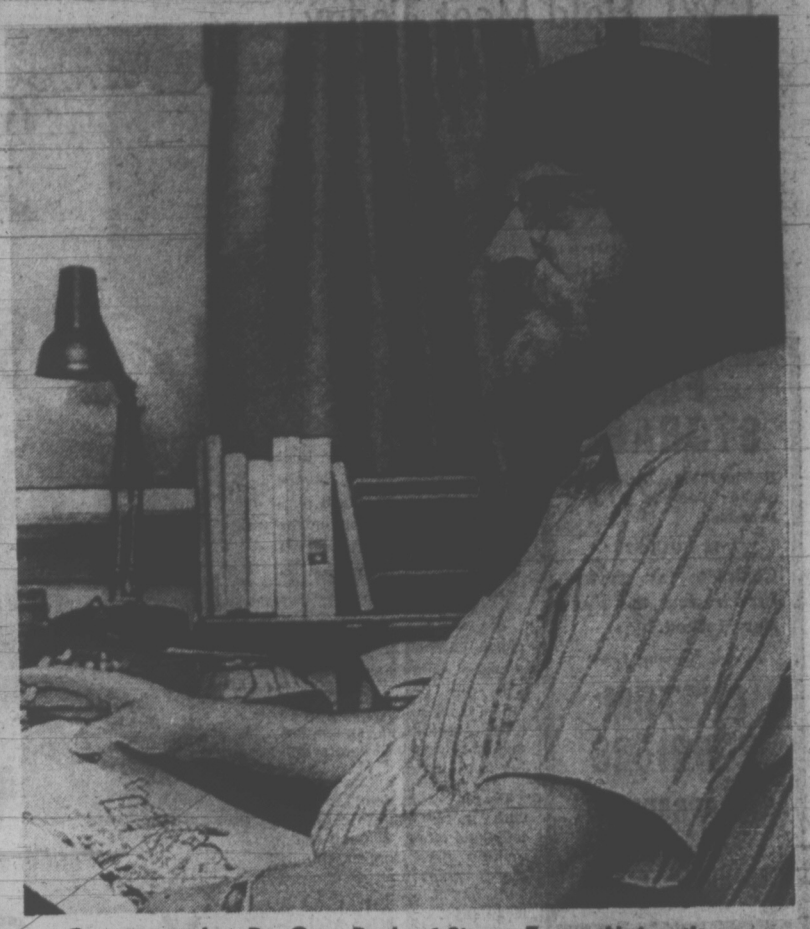

Grocery author Dr. Gary Rush of Simon Fraser University

'Never Trust a Copper' Book Stirs Storm

LONDON (UPI) — Adults may think a permissive society's institutions are letting the kids get away with murder.

Baloney, says a book published Friday.

It advises the kids, "never trust a copper," in fact never trust just about anybody who has anything to do with the law.

The Children's Bust Book, published in draft form by the magazine Children's Rights, has stirred a storm of controversy even before hitting the newsstands.

Progressive educationalist Leila Berg resigned from the magazine's editorial advisory panel, calling the book "dangerous ... confusing, provocative and quite unnecessary." Another consultant, Michael Duanne, issued a protest dissociating himself from the book.

"All policemen are not monsters," he said.

The Children's Bust Book accuses the police, juvenile court magistrates, social workers and doctors and lawyers who work with them of being in a permanent conspiracy against young people.

Among its advice to children:

—"Never trust a copper to keep his word. Money, promotion and power are too important for him.

—"Helping the police is hurting yourself and your mates. The law is not interested in the truth.

—"Girls can insist that only women police search them — rape and indecent assault by a copper is no different than by any other man, except he is more likely to get away with it."

The magazine, launched five months ago, claims a circulation of 10,000.

The seven-page "Bust Book," Editor Julian Hall said, was written by a group of anonymous adult social workers. It says social workers can be as bad as the police.

Police and social workers "will either try to score you or offer to 'help' if you cooperate," it says. "Cooperation is bad for you. They only want your cooperation to make it easier for them to convict you."

And social workers will talk a lot about the "moral danger."

"Moral danger," it explains, "usually means something to do with sex. Either you are getting too much of it or you're getting the wrong kind of sex."

Children who have been in a fight are advised to insist the police get a doctor they "know and trust."

"The police often have tame doctors who they can rely on to not notice evidence of police brutality," the book says.

The same goes for lawyers. "The court keeps a list that they choose from, which is not a very good idea for you."

The introduction to the "bust book" styles it a guide "to what the authorities might try to do to you, and also what you can do to defend yourself on the street and in the court.

"Most kids will get no help from court, police or social workers. Those who do are possibly a lucky minority," it says.

Attack Follows Mood Change

CHICAGO (CP) — Three Rochester, N.Y., physicians have found that an abrupt change in mood may set up a sudden fatal heart attack in persons with a history of heart disease.

The doctors reported in Archives of Internal Medicine, a publication of the American Medical Association, on a study of 26 men who died suddenly. They summarized the sequence of events leading to death generally:

—The man was a high-risk patient due to a history of heart disease.

—He had been depressed for a week up to several months prior to death.

—The man experienced strong feelings of anxiety, anger or even elation just before death.

—Sudden death from heart attack or abnormal heart rhythm occurred within 24 hours of first significant symptoms.

Authors said that death probably occurred when the man returned to his usual depressed state after being emotionally aroused because the accompanying drop in pulse rate and blood pressure set off a sudden fatal heart attack.

Caroline Cooper, 82

GRANDMOTHER GRADUATES

FRESNO, Calif. (AP) — Caroline Cooper, her college education delayed until "I was an old lady," will be graduated from Fresno State University next month at 82.

The grandmother who rides a city bus to school and scoots around campus in a wheelchair says:

"I really feel I've accomplished something.

"I wanted to go to college when I finished high school in 1909, but my folks couldn't afford it, so I waited until I was an old lady."

Mrs. Cooper feels the thrill of graduation exercises approaching June 7 just as do fellow students young enough to be her great-grandchildren.

"I bought my cap and gown and am sending my announcements," she said in an interview.

Now Mrs. Cooper plans to take a year of postgraduate work in Latin, the subject that got her to attend Fresno State.

"I wanted to study Latin in high school," Mrs. Cooper recalled.

Mrs. Cooper has circulation and heart problems which limit her walking and demand the wheelchair at the school.

UNIFORMS
Doctors Hairdressers
Nurses Barbers
Maids Waitresses
Lady Mae Shop
824 Yates 382-3342

MULLINS MARINE
10-SPEEDS
LOW DOWN PAYMENT
925 YATES ST.

PROTEIN PERMS
Especially for Fine Difficult Hair
The tremendous success of our Protein Permanents is due to satisfied clients. Top grade lotions only are used at budget prices all year 'round. Protein permanents and healthy hair go together. No juniors to work on your hair here.
Phone 383-6015
Working Proprietor, Len Andews of London, England
ANNAS TAYLOR BEAUTY SALON
1004 BROAD STREET (By Eaton's Carpark)

DISPENSING OPTICIANS
Styles have Changed but
We are still famous for Good Old-Fashioned Service
AT
Prescription Optical
Where Prices are Always Reasonable
5 LOCATIONS

New Protein Lotion Discovery
CURLS, WAVES
Straight Hair
Without Permanent Wave Solutions
SAFE FOR ALL TYPES
Even hair that is dyed, bleached or damaged takes on a lustrous sheen, glowing with manageable body. Always your wave looks casual and natural-looking. And it's as simple and easy as setting your hair!
WAVES LAST AND LAST
Soft, casual curls and waves stay in perfectly natural-looking, without gummy gels, sticky sprays or neutralisers. Perform adds so much manageable body your hairdo looks fuller and thicker.
Just Comb In
If your hair is hard to wave, or lacks the natural body to hold a set as long as you'd like, you are invited to participate in a trial demonstration of the new protein discovery that curls and waves straight hair ... without permanent solutions! Easier than ever before, you'll have lovely curls and waves that last and last ... no matter how damp and windy the weather! It's called PERFORM and one set will convince you this protein lotion is the hair waving discovery charm-conscious women have long been waiting for.
CASUAL, NATURAL-LOOKING WAVES ARE SO EASY
Only Perform gives you this soft, delightful protein that actually soaks into straight hair to give it a soft, casual, natural-looking wave. Very important, you don't have to put up your hair at night, yet the wave stays in. Muss up your hair, sleep on it, let it blow in the wind ... just comb and back into place fall those soft lovely curls and waves, as natural-looking as if you were blessed with wavy hair all your life.
Ask for Perform at drug and Dept. stores today.
Perform hair set with protein
REGULAR or HARD TO CURL
Satisfaction Guaranteed or Money Back
AT DRUG AND DEPARTMENT STORES

Scuby furs ltd
FUR STORAGE

Your furs are valuable property!
Proper Storage is Vital!
OUR VAULTS ARE:
- COMPLETELY FIRE PROOF
- COMPLETELY VERMIN PROOF
- COMPLETELY BURGLAR PROOF
- CONTROLLED FOR HUMIDITY
- FULLY INSURED
—DO NOT SETTLE FOR ANYTHING LESS
STORAGE VAULTS ON PREMISES
MEANS—FURS AVAILABLE WHEN YOU NEED THEM
Restyling ● Repairing ● Cleaning
FINE WORKMANSHIP COSTS NO MORE
OUR DRIVER WILL CALL
PHONE 385-4361
Scuby furs ltd
Established in B.C. Since 1947
911 Gov't St. One Block up from Empress Hotel

CWL Hold Meet Today

A talk by Sister Barbara of Bellevue, Wash., on The Role of Women in the Church Today, followed by group discussion of the subject, occupied this morning's session of the Catholic Women's League annual convention.

The convention opened at 9:30 a.m. at the YM-YWCA.

Delegates at the 2:30 p.m. afternoon session heard talks by Dr. John Krayenhoff on abortion; J. R. Hayes, principal of Sir James Douglas Elementary School, on drugs in elementary schools; F. H. Moist on youth hostels, and A. G. Gilmore, social worker, on child welfare, rehabilitation and social improvement.

Bishop Remi De Roo will be guest speaker at the banquet tonight at 7 p.m., in St. Andrew's parish hall. After the banquet a dance will be held from 9 p.m. to midnight.

FUR STORAGE

Refrigerated, Air Conditioned Vaults, B.C.D.T. Protected.

IS YOURS?

Complete fur service, fur cleaning the Furrier Method.

Accept Nothing Less!

CUSTOM FURRIERS

910 GORDON ST.
383-3718

(Opposite Eaton's Car Park)

Our 24th Year in Victoria

Neglect Causes Trailer Danger

OTTAWA (CP) — Boat trailers and mobile homes create some of the most dangerous driving hazards on the road because owners neglect to service them, the Canada Safety Council says.

As part of its 1972 safety check campaign, the council advises Canadians to take care that tire pressure and wheel bearing lubrication on towed recreation equipment are up to standard before taking to the road.

People often load trailers with motor bikes, camping tools and other odds and ends, making tires support much more weight than they were built for, a council news release says.

Paul and Vicky Kerr enjoy 'switched' roles

Your Occupation, Sir? 'Housewife' Was Reply

SACRAMENTO, Calif. (AP) — An inquiring reporter stopped husky, bearded Paul E. Kerr on the street the other day and asked his occupation.

"Housewife," said Kerr, 25, a mathematics and physics graduate of American River College, a junior college in Sacramento.

"I'm not kidding," he said, "my wife is the breadwinner, and I do all the housework."

His wife said: "More people should try our arrangement. It's a lot of fun."

Drop in on the Kerrs at their modest apartment in the California capital any morning and you'll find Paul in blue jeans and denim shirt — "just never got around to have an apron" — vacuuming and washing dishes.

His petite blonde wife Vicky, 22, will be bent over her desk doing legal transcribing, which earns $7 an hour.

They explain that the switching of male-female roles is only part of a total-life concept.

"We made a deal after we graduated," Paul said. "We said, 'OK, let's both go job hunting. Whoever finds the best pay for the fewest hours will take it, and the other will be the housewife.'

"The best I could find was carpenter's apprentice. Vickey now is self-employed. Four or five hours work a day is enough. We live modestly and we like it that way."

Paul says the key to housework "is getting organized early."

In the afternoon, Paul is writing a book, and Vickey makes glass ceramics.

"We'll keep it up for a couple of years at least," Paul said.

"We do want children some day. Then we'll switch roles. She'll become housewife and mommie, and I'll be the breadwinner.

"We might go on for the rest of our lives, switching back and forth every few years."

dear abby

Eye, Eye, Captain!

DEAR ABBY: When my husband joined the navy I informed him that I would not accept any reverse charges telephone calls.

After he was gone about a week I received a postcard with his name, rank and serial number on it. It also had "Message" printed on it. After "message," he filled in, "Send electric shaver." (No "Dear Mom, please, love," nothing—just an order to send his electric shaver.) Then he signed it on the bottom.

Well, I made up my own form postcard. I printed my name, for my rank I wrote "mother," and, after serial number I put down my Social Security Number. For "message" I wrote, "Shaver on way. No letter—no mail."

Pretty soon I got a telephone call from my son. He said he just received the postcard and wanted to know what was the matter with me, and why couldn't I write a letter?

I told him nothing was the matter with me, and when he could write a letter I would write one.

After that I heard from him regularly, but I never got another form postcard. Just letters. Yours very truly, An Eye for an Eye.

DEAR EYE: Now that's what "eye" call basic training!

DEAR ABBY: Recently, during a symphony concert there was a child in the audience who laughed, spoke loudly and behaved boisterously not once, but several times during the performance.

The parents did not have the sense, or consideration for others, to lead the child from the auditorium after the first offence, though many in the audience were visibly irritated.

Finally, the conductor himself turned on the podium and looked into the audience with disbelief!

I have had the same experience during church sermons with crying babies, despite the fact that the church provides nursery facilities.

Conductors, ministers, and speakers spend hours in preparation, and such interruptions spoil the mood of the audiences completely.

When will selfish parents realize that they should not bring children to affairs of a serious nature until they are old enough to be an acceptable part of the audience? — Irritated.

DEAR IRRITATED: Never, unfortunately.

CONFIDENTIAL TO "ASHAMED OF MY HUSBAND:" Tell him that a man who does not take care to sit in a gentlemanly position can be as offensive as a woman who doesn't sit in a ladylike position.

Problems? Trust Abby. For a personal, reply, write to Abby, Box 69700, L. A., Calif. 90069 and enclose a stamped, addressed envelope.

YOUR HOROSCOPE

Forecast for Sunday, May 28, 1972

By SYDNEY OMARR

ARIES (March 21-April 19): Hold off on travel, long-range plans. Key now is to come to terms with opposing philosophies. Get on solid ground. Do what you do best. Back convictions. Be enthusiastic. Older individual is in your corner.

TAURUS (April 20-May 20): Pull in budget reins. Don't give up something for nothing. Area that previously was obscured now receives benefit of greater light. Settle disputes. Don't carry needless burden — or grudge. Discuss money with mate, partner.

GEMINI (May 21-June 20): Partnerships, special agreements are put to test. Leo plays prominent role. Find new ways of communicating. Bridge emotional gap. One you care for will make conciliatory gesture. Accept. Be gracious.

CANCER (June 21-July 22): Come out of shell. See and be seen. Let others know your feelings. Socialize. There is no need to hide. What was fearful can be transformed to joy. Know it and respond accordingly. Sagittarian will aid.

LEO (July 23-Aug. 22): Study Cancer message. One who appears to oppose you may merely be vying for special attention. Confusion exists. However, you will be able to put together puzzle pieces. Abrupt change proves favorable.

VIRGO (Aug. 23-Sept. 22): You are given added responsibility. This will lead to greater opportunity. Accept despite apparent obstacles. Check fine print. Be aware of subtle twists, turns. Break free from mental confinement.

LIBRA (Sept. 23-Oct. 22): Relatives may battle. Don't get caught in middle. Gemini and Virgo are apt to be involved. Hold off on writing letters. Take special care with legal, other important documents. Short cuts will not suffice.

SCORPIO (Oct. 23-Nov. 21): One who controls purse strings could make demands. Be reasonable, but adhere to principles. Family member is involved. You get what you want by being diplomatic. Don't push, force or make demands.

SAGITTARIUS (Nov. 22-Dec. 21): Guard reputation. Some who purport to speak for you do so in unsavory manner. Get facts straight. Put views on record. Stand up for rights. Partnership proposal is likely to be delayed. Get lay of land.

CAPRICORN (Dec. 22-Jan. 19): Some of your best qualities surge to forefront. Achievement is keynoted. Specifically, you are given token of appreciation by special group, organization. Tour of facility may be on agenda. Be considerate toward handicapped person.

AQUARIUS (Jan. 20-Feb. 18): Quarrel could be featured. Respect position friend may take, even if it opposes your own. If sincere, you can disagree without endangering relationship. Aries is in picture. Control volume of your voice.

PISCES (Feb. 19-March 20): New approach is necessary. Applies to home, professional duties. What sufficed in past may now be outmoded. Know it and act accordingly. Strive to make known your own style. Personal imprint is a necessity.

If today is your birthday you are active, restless, somewhat domineering, but also affectionate. Of late, you have been under pressure, have had to handle added responsibility. By October, you will be happier; emotional bruise will have healed. If single, marriage is not too far away.

FORECAST FOR Monday, May 29, 1972

ARIES (March 21-April 19): What seemed out of reach becomes more accessible. Look beyond the obvious. Outline goals. You get what you want, but it won't be handed to you. Another Aries plays significant role. Finish assignment.

TAURUS (April 20-May 20): New approach aids in solving partnership-money dilemma. Key now is to know that age is not necessarily equated with wisdom. Your own ideas deserve a try. Leo individual could play key role. Dig deep for knowledge.

GEMINI (May 21-June 20): Lie low. Answers can come from within. Marriage, co-operative efforts are highlighted. Let others express their views. If attentive, you win allies. Otherwise, you could be thrown for emotional loss.

CANCER (June 21-July 22): Strive for even pace. Bring forth sense of humor. Don't blow grievance out of proportion. One who serves you is prone to error. However, it is idiotic to be unsentimental. Be mature, understanding.

LEO (July 23-Aug. 22): Creative forces surge. You are able to knock down obstacles. Young person pays meaningful compliment. Don't kick him in sand. Instead, accept. Let pride show. Your smile now wins friends, influence people.

VIRGO (Aug. 23-Sept. 22): Basic issues dominate. Stick to facts. Separate reality from wishful thinking. Sagittarian could play key role. Entertain at home. Stick to what is familiar. What appears a setback will rebound in your favor.

LIBRA (Sept. 23-Oct. 22): Give yourself room for self-expression. Open lines of communication. Gentle persuasion will win way. Eschew force. Diplomacy is key. Applies especially in dealings with neighbors, relatives. Study Virgo message.

SCORPIO (Oct. 23-Nov. 21): Accent on protecting what you own. Know real values. Ignore envious person who attempts to denigrate your possessions. See persons, situations and events as they actually exist. Obtain hint from Virgo message.

SAGITTARIUS (Nov. 22-Dec. 21): Take initiative. Break loose from gloom. You have right to be happy. Brighten surroundings. Be independent. Original methods now are due to succeed. Lead rather than follow. Dance to your own tune.

CAPRICORN (Dec. 22-Jan. 19): Much that occurs now is behind scenes. Clandestine meeting may be on agenda. Keep confidential matters confidential. One phase of activity is finished. Know it and look to future. Don't hang on to past.

AQUARIUS (Jan. 20-Feb. 18): New friendship, romance is featured. What begins as casual relationship could be transformed into something else. Don't play games with emotions. Stakes are high and probably "for keeps." Act accordingly.

PISCES (Feb. 19-March 20): You can rise above petty details. There is room for you at top. Know it and act like you know it. Accent on goals, standing in community. Trust hunch. You are on right track. Obstacle is merely a test.

IF TODAY IS YOUR BIRTHDAY you are a natural teacher, unorthodox in methods but generally successful. You are due to be rewarded for past efforts. September should be your most significant month of 1972. Relationships are intensified. You are restless, charming and possess a unique kind of appeal.

(To find out more about yourself and astrology, order Sydney Omarr's 50-page booklet, "The Truth About Astrology." Send birthdate and 75 cents (no cheques) to Omarr Booklet, c-o The Victoria Times.)

CAR STEREO SPECIAL, $39.95
CORONA STEREO TAPE CENTRES
2340 DOUGLAS — 388-5311
CLOSED MONDAY

FOR PANTI HOSE 39c
EMPORIUM
Hillside SHOPPING CENTRE
Open Wed., Thurs. and Fri. 'til 9 p.m. 386-0221

CADBORO BAY MUSIC STUDIO
2558 Chelsea Place, 477-3650
Mrs. C. Rummel, A.R.C.T., A.T.C.L.
Registered Music Teacher, is spending the month of July at the University of Toronto, studying the new Theory Requirements and will welcome new students in the Fall at all levels of theory and piano.

LOOK

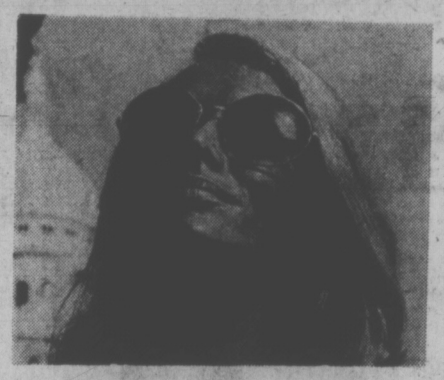

OPTICAL DISPENSING
For Reasonable Prices, High quality plus prompt prescription and repair service.
719 FORT 382-5713

Red Carpet Service Since 1919
Williams Quality Meats
795 Fort St. 384-1613
We sell only Canada Choice 1st Quality Beef, Local Lamb and Local Veal

FIRST OF THE WEEK BUDGET SAVERS
FRESH FROSTED Light Pork Spareribs Delicious on the B.B.Q. 69¢ lb.
ALBERTA GRAIN FED LOIN PORK CHOPS 10 lb. Box $7.90
CANADA PACKERS BACON ENDS 1-lb. Pack 39¢ lb.
RED BRAND HINDS EXTRA SMALL EXTRA TENDER $74.95 ea.

"WATER BABIES"

Specialized Swim Instruction from the Age of 6 Months
ALSO—Pre-School and School Age
Maximum of 4 Children per Class
Instructors Specially Qualified
REGISTER NOW FOR JULY AND AUGUST
CRAM COURSE IN JUNE
CLASSES OPEN MONDAY TO SATURDAY
1669 Pear St., or Phone 477-6521
PACIFIC SWIM SCHOOL

NO MONEY 'TIL MID-JULY
HONDA
"World of Pleasure"
PEARSON

For A Happier Summertime You With A Reid-Meredith Wig
On the Beach . . . On your Holidays

What happens when you've been swimming . . . or outing all day, your hair looks it, and the whole night is still ahead of you? Simple. All you have to do is put on the Reid-Meredith Wig you've brought with you. Brush it into the style that suits your mood and you're set for the evening. A Reid-Meredith Wig is light, versatile, natural-looking. You'll never have to set it. Just wash it and wear it again. You can pack it as easily as your toothbrush. And it's as practical to wear at the office as at home or after 5. Priced from 45.00 to 145.00 it's the best piece of Summer finery you could invest in.

If you know it's a wig, it's not a Reid-Meredith
Wig Salon, Floor of Fashion
EATON'S
Store Information 382-7141 Downtown

WINNER of Dominion Textile and Eaton's Fabric Garden Contest Announced

Miss Lorie Erskine of 1225 Rockcrest Place, is congratulated by Mr. R. Hind, manager of Eaton's Victoria, on winning the BOAC London Super Show Tour for Two Contest conducted by Eaton's and Dominion Textile Limited. Miss Erskine's prize is a two-week return trip to London, England for two via BOAC and includes two weeks hotel accommodation, plus two reserved seats for seven London plays or musicals.

Help Your Nails Grow Long n' Beautiful With
Nailette Fingernail Toughener
Tough Enough To Bend, Not Break
Start using Nailette Fingernail Toughener today. Help your nails grow long, glamorous and beautiful. Just brush on . . . after just 3 days or so your nails will be strong and tough enough to bend without breaking. Imagine having long, sleek nails again . . . all one even length. Try Nailette Fingernail Toughener soon . . . from Eaton's.
½ fl. oz. 3.00
Cosmetics, Main Floor
EATON'S
Store Information 382-7141 Downtown

$1,000 Bursary

A $1,000 summer work bursary has been awarded to Camosun College student Daryl Currie. He will use the award — made by Imperial Oil — to work with science and technology director Jans Diemer on research and course planning.

EMBE
CROSS BAKED
BREAD
IS HERE!

Master bakers from Europe have developed the most perfect bread.

CROSS BAKED

It has taken Europe by storm and is now making its triumph in Victoria.

We are sure that you also will be delighted with the distinctive flavor and marvellous toasting quality.

EMBE
CROSS BAKED
BREAD

Is sold fresher because we bypass the supermarket and sell direct from the oven to you just a few hours after it's baked.

EMBE
CROSS BAKED
BREAD

is baked in 24-oz. loaves only. Freezer orders of 12 loaves and over may be delivered direct to your door at wholesale prices.

EMBE
CROSS BAKED
BREAD

is baked exclusively at

Minten's FAST SERVICE DRIVE-IN BAKERY

2405 DOUGLAS ST.
PHONE 383-3043

Rear-Admiral R. W. Murdoch reviews the march-past

Royal Roads Graduation Shows Off Cadets' Polish

Royal Roads officer cadets ended their graduation ceremonies Friday afternoon with the trooping of the color and a march-past to the music of the Naden Band.

Generals, admirals and other high-ranking officers were among the almost 1,500 spectators standing in the sunshine on the lawn of Hatley Castle.

The reviewing officer was Rear-Admiral R. W. Murdoch, Commander of Canadian Defence Education Establishments.

"You have before you a rewarding and interesting career of service to your country . . . I wish you great pleasure . . . satisfaction . . . and fun. I don't recall seeing a better parade," he told the 84 cadets.

Winner of two of the senior awards — which were presented Thursday night — was CWC K. W. Tanner of St. Catherines, Ont. He won the H. E. Seller's award as the officer cadet chosen as cadet wing commander in the honor slate of cadet officers. He also won the Canadian Air Force Association award for the best second year air element officer cadet.

CSO R. N. Shaw of Calgary was presented with the Lieutenant-Governor of British Columbia's medal, given to the cadet contributing most to the reputation of Royal Roads during the past year.

CSO D. V. Dempsey of Edmonton won the Royal Military College Club of Canada Award, given to the member of the graduating class who has displayed the most improvement in all phases of his military training.

A pair of binoculars, for the best all around officer cadet went to JC S. P. Tymchuk of Ottawa. The award was presented by the United Services Institution of Vancouver Island.

The Navy League of Canada award went to the best second year sea element officer cadet, CSO S. M. Roberton of Ottawa.

CWO M. A. Moore of Grenfell, Ont., received the Canadian Army Award for the best second year land element officer cadet.

Academic awards were presented May 25 to four officer cadets.

CSA R. T. Howard received the Governor-General's silver medal for highest academic standing in second year; O-C B. A. Hunter, Governor-General's bronze medal for highest academic standing in his first year; and O-C D. B. Shedden, French government medal for first year student who has made the most progress in the French language.

Trial Lawyer Ousted

TORONTO (CP) — Ross Mackay, a lawyer who defended the last two men hanged in Canada, was disbarred by the Law Society of Upper Canada Friday.

The society's secretary, Kenneth Jarvis, said Mackay had not filed a required accountant's report of his records, had not maintained his records properly and did not reply to the society's letters regarding complaints against him.

The lawyer was called "a credit to his profession" by Chief Justice James McRuer when he defended Arthur Lucas of Detroit, charged in 1962 with the knife-slaying of Therland Crater.

Less than a month later Mackay defended Ronald Turpin, charged with shooting Toronto Police Constable Frederick Nash. Lucas and Turpin were hanged back to back Dec. 11, 1962.

Fellow lawyers said Mackay never recovered from the strain of the two trials.

METER TICKETS ILLEGAL

CALGARY (CP) — Illegally-parked vehicles were still being tagged today despite a provincial court decision Friday which invalidated parking tickets.

"We just don't know what to do right now," said a spokesman for the police traffic division following the ruling.

"It will probably be Monday before any decision is made . . . we will carry on as normal."

Confusion was created when Provincial Judge R. V. Read accepted an argument by Lawyer Brian Stevenson that tickets are made out to the wrong person.

Such tickets are made out against the "registered owner" of the vehicle while the highway traffic act is directed against the "owner," Stevenson said.

He added that the two were not necessarily the same and the matter is complicated when the person who parked the vehicle is not the registered owner.

The judge said "the issue is simple."

"It is whether the person who is charged as the registered owner can be found liable as the owner. I don't think he should be."

$92,000
EVERY COLOR—MODEL
HONDA
"World of Pleasure"
PEARSON

Suede and Leather
CLEANING
HANDI-SPOT
9 West Burnside

EAGLECREST LODGE and GOLF COURSE
• Lodge and Cottage Accommodation • Heated Pool
• Tennis • On the Beach
Qualicum Beach, Vancouver Island, Canada
Telephone (Area 604) 752-6613
John and Marilyn Newell, Hosts

ST. MICHAEL'S UNIVERSITY SCHOOL

The Junior School, 820 Victoria Ave.
Parents who want a very significantly rounded education for their sons should consider St. Michael's University School . . . a blending of two respected, long established independent schools in Victoria that has created a learning opportunity unparalleled in Canada. The Junior School, offering low density classes for boys Grades 3, 4, 5, 6 and 7 . . . with the Senior School preparing a boy for future

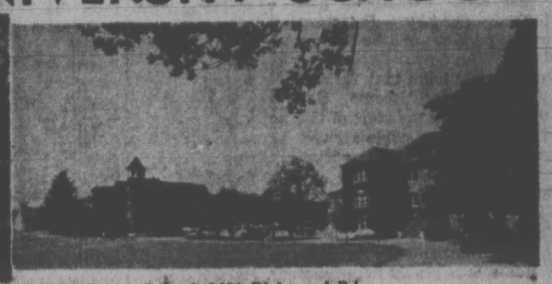

The Senior School, 3400 Richmond Rd.
success through a sophisticated program in Grades 8, 9, 10, 11 and 12. All the athletic facilities . . . swimming, riding, sailing, games and track and field . . . of the Senior School are available to Junior Boys. For prospectus and interview, call St. Michael's University School for Boys, at 598-3922 or 592-4022.

REGISTER NOW FOR CRASH
STRETCH & SEW
SUMMER CLASSES
Starting July 4th and Ending July 19th
Also . . . August 1st Ending August 19th
Our Stretch and Sew students and graduates receive a courtesy card for discount on fabric purchases.
Choice of morning, afternoon or evening classes.
8 Basic Adult Lessons $15.00
Learn to draught your own patterns. Our teachers are licensed by Stretch and Sew of Oregon.
S-T-R-E-T-C-H and SEW FABRICS
2541 Estevan Ave. 592-9622

SIMPSONS-SEARS

Hard-wearing nylon, the rugged beauty you can install yourself

a—'Fancy Free', the bold practical shag for today's casually contemporary homes. Tough luxurious nylon pile is heat set for long life, more resilience. Soft 'n comfortable foam undercushion is attached. Perfect for living room, family room, den. 9', 12' widths. 11 colours. Reg. 9.99 sq. yd.

b—'Valiant', our most popular trim-to-fit carpet. Tip-sheared nylon pile. Comfortable foam back lets you do a professional looking job. Great for those rooms that need the finishing touch of carpet. 9', 12' widths. 10 colours.

c—'Tuff Tred' suits its name. It's tough enough for hotel/motel use. Colouring techniques in nylon pile give vibrant glowing colours. Soft undercushion already attached. 12' widths, 8 colours. Reg. 7.99 sq. yd.

Your Choice
6.99 Sq. Yd.

A
B
C

Call Our Floor Fashion Consultant Now
Work with a professional right in your own home. See samples, get advice, free estimate at no obligation.
388-9111

Simpsons-Sears: Floor Coverings (2)

Simpsons-Sears Hillside: 3190 Shelbourne Street. Lots of Free Parking . . . No Tickets, No Time Limit.

Faircliff
OPEN HOUSE
DAILY, 11-6 SUNDAY, 12-5
1433 Faircliff Lane off Fairfield Rd.
385-8822
DAWSON developments limited

CHESS MASTER

By GEORGE KOLTANOWSKI
International Chess Master

PROBLEM
By P. Sela, Finland
BLACK: 8
WHITE: 5

White to play and mate in two moves. Solution below.

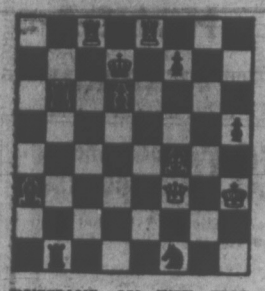

RUSSIANS ON THE WARPATH?

From two different sources I get the same story:

Len Barden of London tells me that Teeside, England, planned for a great international chess tournament and invited Spassky, Petrosian and Smyslow of the Soviet Union. The Soviet Chess Federation told them that Tal and Vasyukov would come. But the day before the start of the Teeside event, a cable arrived saying there would be no Russians "due to unexpected circumstances."

And from Yugoslavia, I hear: "The Ladies' International Tournament in Belgrade was a yearly happening in March. It always attracted the strongest women players from all over Europe. This year, for the first time in eight years, no Russian women participated. Not even one representative of the U.S.S.R. . . . Very curious . . ."

Can it be that since the Wyk aan Zee event in Holland at the beginning of the year, where the three top Russian players failed miserably, the Russ Chess Federation is "piqued" at its master-players? Or does it have some obscure relationship to the on-again off-again Fischer-Spassky match?

★ ★ ★

CHESS AND SOCCER

During the Wyk aan Zee tournament in Holland, the organizers arranged a soccer match between the Veterans of Wyk aan Zee and the "Rest of the World" team (the chess players!).

The "World Team" consisted of: Ljubojevic, Yugoslavia; Walter Browne, Australia; E. Fucak, Yugoslavia; T. de Vries, R. Faase, J. Timman and R. Hartoch, all of Holland; H. Bohm, East Germany; A. Nemlioglu, Turkey; Vlastimil Hort, Czechoslovakia, and O. Mertens, West Germany.

I expect you want to know the result of this unique match. The Veterans won 5-3. But, after all, that's their game.

★ ★ ★

THE LAZY KNIGHT

In the Sarajevo International in April the Hungarian Master Lajos Szabo was leading the field by a full point when, in the twelfth round, he met the young Candidate-master Zlatko Bagasic of Belgrade. He was soundly beaten in a miniature game. Asked how it happened, the jubilant youth replied: "I don't know! I was playing for all or nothing at all!"

WHITE: Szabo
BLACK: Bagasic
KING'S INDIAN DEFENCE

1.	P-Q4	N-KB3
2.	P-QB4	P-KN3
3.	N-QB3	B-N2
4.	P-K4	P-Q3
5.	N1-K2	P-Q4
6.	P-Q5	O-O
7.	N-N3 (a)	P-B3 (b)
8.	B-K2	PxP
9.	BPxP	P-QR3
10.	B-K3	P-KR4 (c)
11.	P-KR3	N1-Q2
12.	N-B1	P-QN4
13.	N-Q2	N-R2
14.	N-N3 (d)	P-B4
15.	PxP	PxP
16.	BxRP (e)	P-N5
17.	N-R4	P-B5
18.	B-Q2	P-K5
19.	BxNP	N-K4
20.	B-K2	P-B6
21.	PxP	N-N4
22.	N-Q4 (f)	NN4xPch
23.	BxN (g)	N-Q6ch
24.	K-K2 (h)	Q-R5
25.	Q-KN1	PxBch
26.	K-Q2	Q-B5ch
27.	K-Q1	NxB
28.	Resigns	

(a) Slow line.
(b) Wishes to open lines before White can regroup.
(c) A provoking move!
(d) Again that lazy manoeuvre, making the same Knight move five times.
(e) Should know better, with all his experience, than to grab pawns, even against unknowns!
(f) Here's that Knight again!
(g) After 23. NxN, PxN; 24. B-B1, Q-K1, etc.
(h) Expecting only NxB.

★ ★ ★

The solution to the problem above is: 1. BxP, threatens, 2. RB8-Q8 mate. If 1 . . . KxB; 2. Q:Q3 mate; or 1 . . . BxB; 2. Q-B5 mate; or 1 . . . R-N1; 2. Q-B6 mate, etc.

Silver Threads Activity List

Following is a list of Silver Threads activities for the coming week throughout Victoria:

MAIN CENTRE

The main centre has several day trips planned in the near future. Tickets are available for all senior citizens at the main centre, 4 Centennial Square, for trips to the lower mainland, via Nanaimo, to Mission, June 22, and Bellingham, June 29.

Monday: 9 a.m. — drop-in, cards, shuffleboard, pool, library; 10 a.m. — kitchen band; 1 p.m. — drop-in, cards, library, stamp club, bridge; 7:30 p.m. — whist.

Tuesday: 9 a.m. — drop-in, cards, shuffleboard, pool, library; 1 p.m. — drop-in, cards, library, garden club; 7:30 p.m. — Old Time Dance, 50 cents.

Wednesday: 9 a.m. — drop-in, cards, shuffleboard, pool; 1 p.m. — drop-in, library, cards, chess club; 1:30 p.m. — kitchen band; 7:30 p.m. — whist.

Thursday: 9 a.m. — drop-in, cards, shuffleboard, pool, library; 1 p.m. — drop-in, cards, library; 1:30 p.m. — sing-song; 2 p.m. — Old Time Dance.

Friday: 9 a.m. — drop-in, cards, shuffleboard, pool, library; 1 p.m. — drop-in, cards, library, bridge; 7:15 p.m. — cribbage.

Saturday: 1 p.m. — drop-in, library, whist drive; 2 p.m. — chess; 7:30 p.m. — 500 card game.

Sunday: 1 to 4 p.m. — drop-in, library.

SAANICH

Monday: 9:30 a.m. — billiards, shuffleboard; 1:30 p.m. — bridge.

Tuesday: 9:30 a.m. — carpet bowling; 1:30 p.m. — progressive whist, chess club.

Wednesday: 9:30 a.m. — drop-in, horseshoe pitching; 1:30 p.m. — sing-song and concert (Geo. Fairfield Orchestra), last chance to buy Quamichan Inn trip tickets.

Thursday: 9:30 a.m. — carpet bowling, visit from Sidney branch STS for lunch.

Friday: 9:30 a.m. — drop-in; 1:30 p.m. — billiards and jacko; 7:30 p.m. — progressive whist.

Saturday: Centre closed until further notice.

SIDNEY

Monday: 12 noon — conversational French; 12:30 p.m. — ceramics; 2 p.m. — National Film Board, "Atonement."

Tuesday: 10 a.m. — painting for fun, Sevenaders practice; 1:30 p.m. — progressive whist.

Wednesday: 10 a.m. — rug hooking; 10:30 a.m. — mah jong; 11 a.m. — novelties; 12 noon — hot dinner; 2 p.m. — concert party; 7:30 p.m. — bridge instruction, duplicate bridge.

Thursday: 10 a.m. — trip to Craigflower school and manor; 7:30 p.m. — dancing.

Friday: 2 p.m. — jacko; 7 p.m. — evening cards.

Bowheads Return From Extinction

OTTAWA (CP) — Bowhead whales, main prey of the whaling ventures in the 1800s, are making a comeback in the Canadian Arctic after having been almost wiped out.

A. W. Mansfield, director of the Arctic biological station, fisheries research board, Ste. Anne de Bellevue, Que., says in the research board's Journal that the bowhead population seems to be recovering well.

He bases his conclusions on sightings and counts reported to the research board during the last 15 years.

Bowheads now are protected from commercial exploitation, Dr. Mansfield says, although Eskimos are permitted to take them for food. Only two have been taken in Canadian Arctic waters in recent years, although about 10 are caught annually by Eskimos off Alaska.

Recent sightings indicate the herds are reappearing in greater numbers and that the populated areas are similar to the old whaling grounds, he says.

"Observations suggest that the bowhead population of Canada is recovering well after extensive exploitation up to the early years of the present century, although it may amount to only a small percentage of the population present before commercial whale fisheries began."

NEED A MIRROR?
see
PAINT & GLASS CENTRE
977 Fort St. 382-3166

In the matter of expense

The thought that bereavement should impose a financial burden upon anyone is not a pleasant one. At Hayward's Funeral Chapel we are prepared to serve anyone from any walk of life. It is not necessary to join a so-called "Society" in order to achieve minimal expense.

At Hayward's we respect each family's financial circumstances, and we provide the type of service you prefer. We will discuss costs fully and frankly at any time with no obligation.

We stand ready to serve the family's wishes, quietly, sympathetically, with efficiency and dignity.

Hayward's
FUNERAL CHAPEL
Reginald Hayward
Manager
Carrying on a tradition that has been part of the community since 1867.
743 Broughton St. 386-3505

For Outstanding Service On
PRESCRIPTIONS
For: The swift, accurate compounding of your doctor's prescription by fully qualified pharmacists,
For: An opportunity to enrol without charge or obligation in a Family Prescription and Drug Record Chart Program,
For: Convenient service from several locations throughout Greater Victoria,
For: Dependable, modern DELIVERY SERVICE that speeds your prescription to your door—
For: The Convenience of a Charge Account
Dial 384-1195
DEPEND ON
OPEN EVERY DAY OF THE YEAR 'TIL 10 P.M.
McGill & Orme LIMITED
PRESCRIPTION CHEMISTS
Main Pharmacy, 649 Fort St. in Yarrow Bldg.

$92,000
EVERY COLOR — MODEL
HONDA
"World of Pleasure"
PEARSON

ISLAND FARMS DAIRY

"Celebrate and Win" CONTEST WINNERS

Photo Courtesy Simpson Studios

WINNER OF AN RCA STERO

Miss Donna Thompson, daughter of Mr. and Mrs. Floyd Thompson, proprietors of the Doncaster Grocery Store, is congratulated by Mr. R. Cottingham, General Manager Island Farms Dairy, on winning an RCA stereo during their grand opening celebrations.

Other prize winners of mantel radios, transistor radios and records have been notified.

Photo Courtesy Simpson Studios

WINNER OF 26-INCH RCA COLOR TV

Mrs. M. Haskell, Victoria, receives congratulations from Mr. J. Pendray, President of Island Farms Dairy.

SIMPSONS-SEARS
On Sale Monday
9:30 to 5:30
While Quantities Last
Personal Shopping Only.

½ Price Swiss Jewelled Wrist Watches
Reg. 19.97 to 49.97
Sale Price, ea. 9.97 to 24.97
This is the ideal gift for graduation or Father's Day. A good selection of men's and women's dress and sports styled watches, all with Swiss jewelled movements. Limited quantities in some styles, so shop early and save!
Personal Shopping: Jewellery (4)

½ Price Fine China Dinnerware
Reg. 59.98
Sale Price, set 29.99
Your choice of four popular patterns of fine quality china at tremendous savings. Dianna and Constantine 45-piece sets or Isabella and Rosemarrie 53-piece sets. Highly glazed china that's completely dishwasher proof. Translucent, resistant to chipping.
Personal Shopping: China (38)

Women's Herringbone Fortrel Flares
Simpsons-Sears Low Price, pr. 7.99
Perma prest herringbone fortrel flares. Perma prest to keep their great shape. Pull-on style and neatly stitched front creases. Colours include Navy, White and Brown. Broken sizes and colours. Women's sizes 14 to 20.
Personal Shopping: Women's Sportswear (7)

Sale of Fine Quality Women's Italian Sandals
Simpsons-Sears Low Price, pr. Reg. 12.99 9.97
Attractive, handwoven sandals that come from Italy. Soft and comfortable for the long, sunny days ahead. Popular styling in a flattering fit. Women's sizes 5 to 10. Beige only.
Personal Shopping: Women's Shoes (34)

Inflatable Sauna Shorts
Simpsons-Sears Low Price, ea. 5.47
Slim down and keep trim for summer. Think of the bikini days ahead! This is an easy, popular way to rid yourself of inches! Lose inches quickly. Made from durable, washable vinyl. One size fits everyone.
Personal Shopping: Health, Beauty (8)

Infants', Children's Wear
Baby Crib Blankets—Assorted blends, whipped edges. Simpsons-Sears Low Price ..... Ea. 1.47
Little Girls' Shifts—Gay summer prints in good quality cotton. Simpsons-Sears Low Price ..... Ea. 1.47
Boys' Shirts—Perma-prest shirts in Blue, Melon or Gold colours. Sizes 4 to 6X. Simpsons-Sears Low Price ... Ea. 1.47
Girls' Swimsuits—Stretch nylon, 2-piece styles. Assorted colours. Sizes 4 to 6x. Simpsons-Sears Low Price ... Ea. 1.97
Personal Shopping: Infants', Children's Wear (29)

Clearance Men's Shoes and Boots
Reg. $15 to $26
Sale Price, pr. 12.97
A great selection of shoes and boots for today's man! All have leather uppers, some leather soles, some composition soles. Colours Brown, Black in approximately 20 different styles. Broken sizes from 8 to 12. Medium width. You won't be sorry you took advantage of this low price!
Personal Shopping: Men's Shoes (27)

Kenmore Zig Zag Portable Sewing Machine
Reg. 189.95
Sale Price, ea. 149.97
A lightweight portable for any type of fabric from denim to knit. Just a simple twist of the dial to give you 11 different stitches including the practical new stretch stitch. The machine that practically sews by itself!
Personal Shopping: Sewing Machines (30)

Clearance! Silvertone Stereos
Deluxe Stereo Phonograph
Modern styling, separate speakers, AM and FM stereo radio. Four speed automatic changer. Four only.
Simpsons-Sears Low Price ..... Ea. $188
Silvertone AM/FM Stereo Radio
Top quality stereo with 4 speed changer, detachable speakers, 4 speaker sound system, headphone jack and built-in cassette stereo recorder. Six only. Simpsons-Sears Low Price ..... Ea. $277
Personal Shopping: TVs, Stereos (27)

Clearance! Man Size Lawn Chairs
Reg. 5.98
Sale Price, ea. 3.99
Number one in quality, style, colour, comfort and durability. This chair has six vertical webs and seven horizontal webs in our own Carnival pattern of Green, Gold and Tangerine colours off set with Ivory. Heavy gauge tubing and wide comfortable no-mar embossed arms in Apple Green.
Personal Shopping: Furniture (1)

Simpsons-Sears Hillside: 3190 Shelbourne Street. Lots of Free Parking . . . No Tickets, No Time Limit.
(5-23)

NDP Chief a Realist, After All Else

By STEWART MacLEOD

OTTAWA (CP) — Among other things, David Lewis has been accused by political opponents of being arrogant, self-righteous, unrealistic and too idealistic—yet, when you go into his office, with loaded questions to bring out these alleged features, you simply can't find them.

"Do you really think you'll ever be prime minister of Canada?"

The shirt-sleeved New Democratic Party leader sips coffee from a paper cup, puffs on a borrowed cigarette, pauses for a moment and says, "I'd be dishonest if I said yes. Frankly, I don't suppose I will."

Then you go on to his leadership qualities, and you get thoughtful tributes to such former party leaders as J. S. Woodsworth, M. J. Coldwell and T. C. Douglas. "I wouldn't for a moment suggest I can fill their shoes."

He'll talk with disarming honesty about his disappointment over the results of the Ontario provincial election, or the problems caused by the Waffle faction within the party. Seldom does he sidetrack.

AT BEST RELAXED

The 62-year-old NDP leader, now 13 months in office, is at his best in the relaxed atmosphere of his office, where he can toss off his coat, put his feet up on a chair, and take the time to ponder questions, laugh a bit at his own expense, and generally show a side of himself the public seldom sees.

When the stocky, blunt-talking party leader hammers at the podium, on cross-Canada speaking tours, his dedication to social democracy leaves little room for levity. When he's answering curt questions on television, with his cryptic, sometimes cutting, replies no one would ever think that a chuckle may be bubbling up in the background.

Perhaps it's the tough, grey exterior that brings on political allegations of arrogance. "I don't know," he reflects. "The only thing I can say is that I certainly don't feel arrogant."

Well what about the often-heard suggestion that the NDP is too self-righteous?

THAT SMARTS

"Frankly, that one does irritate me a bit, although I am not really sure what they mean. Perhaps it's said out of a feeling of guilt, since we spend a lot of time pointing out injustices.

"You know, my colleagues and I constantly emphasize the fact that we don't question the sincerity of individual Liberals or Conservatives—we simply criticize the collective goals and collective thrusts of their policies.

"I don't know what's self-righteous about this."

Mr. Lewis obviously loves his job, and if recent opinion polls don't indicate any upward surges in popular party support, you'd never detect it from his buoyancy.

"Some are even saying we'll loose Skeena (a British Columbia seat). Nuts."

"It wouldn't be creditable that we are going to form the next government. But I think we will make substantial progress."

DELICATE SUBJECT

One of the most delicate subjects for any politician concerns his press coverage—"any criticism sounds like a complaint."

But the NDP leader, pressed about some of the frustrations of office, said he sometimes felt frustrated by the fact that "most, if not all the media, are unsympathetic toward the NDP."

"I recognize the fact that we are a third party, and that full coverage has to be given the government and the official Opposition, which is the traditional alternative, but I do sometimes find it frustrating that my travels seldom get national attention."

He laughed when he said that some of the people who decide on the type of headline he will get, also are the people who write editorials asking why the NDP leader is not making headlines.

If news coverage is a frustration, what has been one of the pleasant surprises of the job?

"Probably the way in which I, as an easterner and an urban lawyer, have been able to develop extremely comfortable communications with rural farm people. And there has been a very real and warm reception from within the party generally."

YOU WANT . . . at the war surplus store operated by Gordon Anton Cumming in Calgary, but do you really need a pair of British mine field boots or a sten gun that doesn't shoot? The store, which can be easily spotted as the tail section of an old fighter trainer is embedded in the roof, is one of the few in Canada that deals exclusively in the trappings of war. (CP Photo)

Le Dain Backed

MEDICINE HAT (CP) — Opposition Leader Robert Stanfield said Friday he agrees with the LeDain commission recommendation that possession of marijuana should not bring jail sentences.

Possession of marijuana should not be legalized but there should be no jail sentences and no criminal records for possession of marijuana, he said in an interview.

Suede and Leather
CLEANING
HANDI-SPOT
8 West, Burnside

Yes, You Can FINISH HIGH SCHOOL
with our modern, all-new correspondence courses — YOU CAN COMPLETE ALL LESSONS IN SPARE TIME — AT HOME OR ON THE JOB.
Certificate awarded. Students may take General Program or University Entrance. Low monthly tuition. All books supplied. FREE brochure and data supplied immediately.
NATIONAL COLLEGE, 444 Robson St., Vancouver 688-4913
Name ..... Age .....
Address ..... Phone .....
AN ALL-CANADIAN COLLEGE

Canadian Radio-Television Commission / Conseil de la Radio-Télévision Canadienne

PUBLIC ANNOUNCEMENT

The Canadian Radio-Television Commission announces the following decisions effective on May 5, 1972.

Decision CRTC 72-136.

SAANICH, B.C. 7197[illegible]

Application by Davin Enterprises Ltd., for authority to amend its cable television broadcasting undertaking licence for Saanich, B.C. to add KCTS-TV Seattle, Wash., KTVW-TV Tacoma, Wash.; KVGM-FM Bellingham, Wash., CFMI-FM New Westminster, B.C., KERI-FM Bellingham, Wash., CBUF-FM Vancouver, B.C., KIRO-FM Seattle, Wash., KLSN-FM Seattle, Wash.; to distribute CHAN-TV Vancouver, B.C. and KVOS-TV Bellingham, Wash. on Channels 8 and 3 instead of 3 and 9; to distribute CFMS-FM (background music) Victoria, B.C. and local origination on Channel 10; and for permission to amend its approved licence by changing the installation and monthly service fee per subscriber to $15.00 and $4.50 monthly (urban) and $5.00 monthly (rural) respectively.

Decision: APPROVED.

Monique Coupal, Secretary

NO MONEY
'TIL MID-JULY
HONDA
"World of Pleasure"
PEARSON

SIMPSONS-SEARS

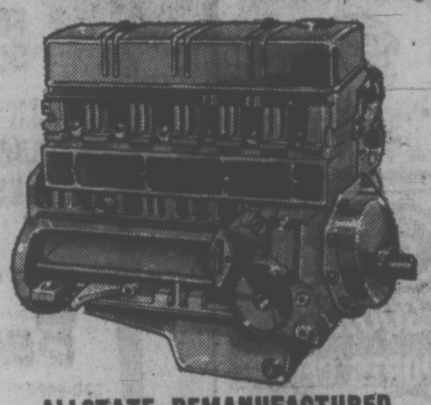

ALLSTATE REMANUFACTURED COMPLETE ENGINES
Does your car lack power? Don't trade it, put in an Allstate remanufactured engine. Find out about the 24-month or 24,000-mile guarantee on complete engines. Example price for long block Chev. or Pontiac 230 cu. in. Similar low prices for other models. Exchange $395.00
Simpsons-Sears: Automotive (28)
Simpsons-Sears Hillside: 3190 Shelbourne Street.
Lots of Free Parking . . . No Tickets, No Time Limit. (5-81)

SIMPSONS-SEARS AUTOMOTIVE CENTER

WHEEL ALIGNMENT SPECIAL
3 Days to Save — Monday, Tuesday, Wednesday

SALE PRICE 6.99
Parts and Additional Labor Extra. Most U.S. and Canadian-Made Cars Only.

You Should Check Your Alignment at Least Once a Year!
If your wheels are out of alignment, it's costing you money. And, it could be dangerous! For easier steering, better driving control, longer tire life and a better ride, let us correct caster and camber and adjust toe in.

Simpsons-Sears Front End Parts Carry A Lifetime Guarantee!

Phone for an appointment 388-9111, Local 252.

(5-86)
Simpsons-Sears Hillside: 3190 Shelbourne St. Lots of Free Parking . . . No Tickets, No Time Limit.

SIMPSONS-SEARS

GUARANTEED 42 MONTHS against tread wear-out

2nd TIRE 1/2 PRICE
When you buy first tire at regular single tire price!

GUARANTEED THREE WAYS
1. Every Allstate passenger tire is Guaranteed against ALL tire failures for the life of the tread—regardless of the cause of failure. Replacement cost based on tread used, prorated against current price. 2. Nail punctures are fixed at no charge. 3. Guaranteed against tread wearout for specific number of months. If tire wears out anytime before guarantee expires, the following discount allowance off the current price will be given towards a replacement.

Months Guaranteed	Allowance
8 to 24	15%
25 to 29	20%
30 and up	26%

Glass Belted Nylon '78'
Allstate WIDE GUARD

First Tire 31.98 Second Tire 15.99
Get both for 47.97 Size: C78-13 Blackwall

WIDE GUARD . . . Fibre Glass Belted nylon tires designed to give up to double the mileage, better traction and easier handling than ordinary unbelted tires.

TIRE SIZES		BLACKWALLS			WHITEWALLS		
Series	Also Fits	Single Tire Price	Second Tire	Get 2 For	Single Tire Price	Second Tire	Get 2 For
C78-13	700-13	29.98	14.99	44.97	32.98	16.49	49.47
D78-14	695-14	31.98	15.99	47.97	34.98	17.49	52.47
E78-14	735-14	35.98	18.49	53.47	38.98	19.49	58.47
F78-14	775-14	33.98	16.99	50.97	36.98	18.49	55.47
G78-14	825-14	35.98	17.99	53.97	38.98	19.49	58.47
H78-14	855-14	37.98	18.99	56.97	40.98	20.49	61.47
J78-14	885-14	—	—	—	42.98	21.99	64.97
F78-15	775-15	33.98	16.99	50.97	36.98	18.49	55.47
G78-15	835-15	35.98	17.99	53.97	38.98	19.49	58.47
H78-15	855-15	37.98	18.99	56.97	40.98	20.49	61.47
J78-15	885-15	—	—	—	42.98	21.99	64.97

ALL PRICES INCLUDE INSTALLATION

EXTRA WIDE '70' SERIES
Glass Belted Polyester
Allstate SUPERWIDE

First Tire 41.98 Second Tire 20.99
2 for only 62.97 Size: E70-14

SUPERWIDE . . . the tire that lives up to its name. Giant footprint for high performance handling. Massive 8-rib tread. Great grip. Two wide belts of Fibre Glass give the best mileage of all our belted tires. Polyester body plies add strength and a smooth ride.

Twin Ring Whitewalls

Tire Size	Also Fits	First Tire Price	Second Tire Price	Get Both For
E70-14	7.35-14	41.98	20.99	62.97
F70-14	7.75-14	43.98	21.99	65.97
G70-14	8.25-14	45.98	22.99	68.97
G70-15	8.25-15	45.98	22.99	68.97
H70-15	8.55-15	47.98	23.99	71.97

Limited stock in some sizes.

ATTENTION SMALL CAR OWNERS! Simpsons-Sears has Highway Tires for most Japanese and English cars.

Wheel Alignment — Your car should have a wheel alignment every 12,000 miles or every 12 months. Most Canadian Cars 6.99

Simpsons-Sears: Automotive (28)

Simpsons-Sears Hillside: 3190 Shelbourne Street. Lots of Free Parking . . . No Tickets, No Time Limit. (5-87)

STUDENT CONCERT

A second major concert marking the end of its eighth year of operation will present a number of Victoria Conservatory of Music soloists and ensembles at McPherson Playhouse, Sunday at 2:30 p.m.

One of the most unusual numbers on the program will be the performance by a Suzuki-method group on young violinists from the studio of Frona Colquhoun, accompanied by the Conservatory Orchestra conducted by Sydney Humphreys.

Other ensembles will be the Conservatory Choir under Gladys Pearcy and Elfreda Gleam's junior string group.

Photo by Robin Clarke

Nancy Meredith and Mary Chard

Young Stars Move On

Two young artists who have contributed their talents to enhance the musical life of this city will leave Victoria in a few weeks' time to pursue a further stage in their careers.

They are Mary Chard, daughter of Mrs. and Mrs. R. W. Chard, Hobbs Road, and Nancy Meredith, daughter of Mr. and Mrs. J. R. Meredith, Devon Road.

On June 6, at 8 p.m. in St. Matthias Church Hall, both girls will be heard in performance at the annual Musicale sponsored by the Victoria Business and Professional Women's Club.

Mary, 18, a versatile musician, will appear as pinaist, although she also plays the violin and is organist at First United Church.

Nancy is 19, a violinist of great ability and talent and a member for the past two seasons of Victoria Symphony.

Both girls play in the Victoria Conservatory Orchestra and study at the Conservatory, Mary with Robin Wood, Sydney Humphreys and Richard Proudman, and Nancy with Humphreys.

Nancy was also an advanced piano student of the late Stanley Shale and has studied violin with Jack Kessler.

On leaving Victoria it's Vienna for Mary and further study, while Nancy steps into a fully professional career with the Calgary Symphony Orchestra, although continued study is in her plan as well.

Centre Planned

OTTAWA (CP) — A national centre to co-operate health audiovisual resources will be established in Ottawa, the National Science Library announced Friday. The centre will include films, video-tapes and slides now being produced by professional organizations and academic institutions involved in the health field.

audrey johnson

The Professional Attitude

At one time, there used to be a great bandying about of the term, "artistic temperament" among people discussing those engaged in the creative or performing arts.

Today the application is less glib and general, probably because the psychologists and psychiatrists have been busy explaining us to ourselves.

Consequently we have at least some glimmering of what makes us tick over, over-much, under, or not at all.

The Butterflies

We know it can all be spelled out in psychologists' terms — those depressed periods, those heights, the butterflies, the pinprick — thin skin, the frightful frustrations and cataclymic anger.

And we know that it isn't only the artists who are subject to these things. They're just less inhibited and more sanctioned — or they think they are.

So much of what used to be attributed to artistic temperament was in fact plain bad manners compounded of overweening ego and a complete lack of self-discipline.

The self-discipline, incidentally, that drives one to work hard and long and funnels the emotions into a furnace of creative and performing zeal, frequently spells the difference for the young artist between major achievement and petty achievement.

Let me give one example. A young actor who is not willing to apply himself to the mastery of his sound and speech mechanism — admittedly a long, tough often boring routine — might just as well pack it up.

His chances of success in the stiff professional competition of the real theatre world are so slim as to be not worth the gamble.

Art is based on craftsmanship. It is not as the lazy would like to believe, a natural outpouring of talent that is in itself, sufficient.

Refuge of Amateur

In the long history of the arts there have been precious few exceptions. Too few to invalidate the argument.

Even the genius of a Mozart, a Da Vinci, A Duse or a Dumas could not shun, but were heightened by the discipline of craftsmanship.

As a matter of fact, "artistic temperament," as well as other excuses for bad manners and poor craftsmanship, has always been the refuge of the amateur.

There is no intention here to slight amateurs as a whole. Most professionals in any craft were amateurs once. What is involved is the difference between an amateur and a professional which lies deeper than the money that the pro earns.

At core it's a question of attitude. An amateur only has to be as good as he wants to be. A professional has to be as good or better than others expect him to be.

At present a spirit of amateurism is abroad and being assiduously cultivated.

Unfortunately it's not the best part of amateurism — the pursuit of an activity for the sheer joy of doing rather than for what it will bring in dollars and cents.

This is amateurism that says to hell with standards; just do what comes naturally and without striving and never find how sloppy the results are. (And of course if some suckers will pay real cash for the product we'll accept that as our right and due.)

There is a strong tendency on the part of a good many young people to confuse contempt for "success," as conceived by previous generations, with a refutation of the hard work involved in perfecting a craft.

Onto Treadmill

It's true that the young have demonstrated vision and good sense in perceiving that too many people for too long have stepped blindly out of school onto a treadmill, have accepted without question arbitrary standards for living and superficial success symbols.

But in general what they do not realize is that until you have become a proficient craftsman in your particular field, you cannot know the ultimate in inner satisfaction.

That's the satisfaction of coping with life on something like equal terms of having gone all out, of having stretched the sinews of your mind and spirit, of having achieved something a little better than average.

None of this has anything at all to do with financial success.

You may never be paid in terms of cash anything like what you are worth — or even be honored among your peers to the degree you feel you deserve.

You will probably never own a posh residence, a Rolls Royce or a steam yacht.

So have no worries that striving to perfect your craft will lure you into the despised circles of those people who equate material things with a satisfactory life-goal.

You won't be satisfied. Who ever is truly and deeply?

You wont be free of frustration and despair.

But you will have a purpose, a preoccupation, a dream. And you will have developed a professional attitude that, at best, provides a sense of self-mastery and confidence.

All of which is a great deal better than what most people settle for.

COMING UP

Symthe Humphreys, principal viola with the Vancouver Symphony Orchesta, joins Trio Victoria — brother Sydney Humphreys, Robin Wood and James Hunter — in concert, Friday at Craigdarroch Castle, 8 p.m. The ensemble will play the Mozart Piano Quartet and other works. There is no admission charge.

Tickets for the annual spring musicale sponsored by Victoria Business and Professional Women's Club, June 6 at St. Matthias Hall are available in advance at Western Music Co., 1108 Blanshard.

La Torre Di Pisa
the "Reasonably Priced"
Authentic Italian Restaurant
Serving Cannelloni Lasagne, Ravioli, Rigatoni, Manicotti, Spaghetti, Pizza, Steak, Chicken Cacciatore, Veal Scallopini and your choice of beverages.
Take-Out Orders Available
Parkade Nearby
1314 Government Street
Victoria, B.C., 388-7181

SMORGASBORD
LUNCHES—Tues., Fri., 11:30 - 2:30
DINNER — Tues., Sat. 6:30 to 8:30, Sun. 4-10.
Dinner Menu Available after 5:30 p.m.
Bacchanalia Cabaret
and DINING LOUNGE
905 Esquimalt at Head 388-6684

PIZZA PIEMAN

Town & Country Centre 382-4177
2172 Oak Bay Ave. 592-2464
Esquimalt Rd. 382-4177
"Take Out/Home Delivery"

29c Sundae Special at tastee-freez
University Heights Mall
Burnside Plaza
Shelbourne Plaza

Starring THE MELROSE CAFE
OPEN 24 HRS. A DAY
WEEKEND SPECIAL
STEAK
Tenderized with Mushrooms and Onions
Vegetables, Potatoes, Soup, Salad, Beverage and Dessert
$1.65
622 Yates — 383-9715
TAKE-OUT ORDERS

COMING EVENTS
at
The Victoria Conservatory of Music

ANNUAL CONCERT
featuring the Conservatory Orchestra and Choir with Suzuki Violin Group and Selected Soloists
on SUNDAY, MAY 28th at 2:30 p.m.
at the McPHERSON PLAYHOUSE
Admission $1.00. Students and Senior Citizens 50c
Tickets at the Conservatory (Phone 384-8613) and at the box office on the concert day.

HONOURS CONCERT
Presenting those outstanding Conservatory students who do not appear on the above McPherson Concert
SUNDAY, JUNE 4th, 2:00 p.m.
at the Conservatory
Craigdarroch Castle, 1050 Joan Crescent

SUMMER SESSION
INTRODUCTION TO MUSIC
Courses in the following subjects are being offered during JULY for children with no previous musical training
Rhythm Classes (Carl Orff Method), ages 3-7 yrs.
Piano Group Classes, 6-8 yrs.
Further information please contact Conservatory 384-8613

WATCH FOR NEWS ABOUT
OPEN DAY
SATURDAY AFTERNOON, JUNE 10th

Gold Cup RESTAURANT
MARINERS' WEEKEND
Featuring: Oysters, Scallops, Prawns, Trout, Shrimp.
ONLY, PER PERSON $2.50
Children's Portions Available
SAT. FROM 5 P.M. SUN. 12-2 and 5-9 P.M.
1122 YATES RESERVATIONS 383-4732

Vancouver's Bach Choir
Presents
FAURE'S REQUIEM
SIMON STREATFIELD, Conductor
Saturday, June 10th — 8:00 p.m.
CHRIST CHURCH CATHEDRAL
$2.00 Tickets available at Eaton's Box Office, Western Music, Piccadilly Shoppe

TAJ MAHAL
PRESENTS THE
Harem Club
UPSTAIRS AT 1315 BROAD
VICTORIA'S NEWEST CABARET
★ DANCE TO THE MUSIC OF HARMONY GRITS
★ STARRING EXOTIC DANCES BY AMBER CORDAY
★ FEATURING DANCING BY MISS LEE SAUDY
Door Open From 8:30 'till 2:00
(Daily Except Sunday)
Show Times 9:30, 10:35, 11:40, 12:45
Demi-Buffet
RESERVATIONS CALL 383-5325

DANCING SATURDAYS
Colonial Style featuring the Tasty Saxophone of
BERT HUMPHRIES
and the Big Band Sound of
GEORGE KRAELING ORCHESTRA
McMorran's welcome you for dancing in the Seaview Room overlooking the sandy shores of Cordova Bay. So, come to the friendly atmosphere, smooth rythms and polished marble floor all at McMorran's. Instrumentalist 9:45 - 9:30. Dancing 9:30 - 12:30. $5 a couple. Table Reservations 658-5224.
McMorran's
8100 CORDOVA BAY ROAD

'RE-DESIGN OUR OLD TOWN' WITH CANADA'S ARCHITECTS
EVERYONE WELCOME!
STREET PARTY — $1.00
Wednesday, May 31st at Open Space
DESIGN GAME — $2.00
Thursday, June 1st at McPherson Theatre
Tickets Available at 10 Bastion Square, 388-7371

OPEN SUNDAYS 5-9 P.M.
DINING WITH A DIFFERENCE
Gay Nineties Spare Rib House
WHERE KEN PEAKER and SHEILA Play Your SING-A-LONG MUSIC
A SPARKLING ATMOSPHERE for PERSONALIZED MUSICAL HAPPENINGS
World-Famous SPARERIBS — Full Dinner Menu
825 Burdett—CHERRY BANK HOTEL—385-5350
"They do their specialty, spare ribs very well indeed. Informal sing-a-long type of atmosphere; service leisurely" Financial Post Magazine

MING'S KITCHEN
CHINESE FOOD DELIVERY
384-4323
809 YATES STREET

Hear Ye! Hear Ye!
FRIENDS AND COUNTRYMEN
I ask you to partake in a Feast of the Gods. Variety of cheeses and refreshments with Bacchus on
BACCHUS NIGHT
TUESDAY, MAY 30
8 P.M. to 10 P.M.
$3.25 ALL for Per Person
Bacchanalia
388-6684 905 ESQUIMALT ROAD
(Esquimalt at Head St. in Sprague Centre)

ROLLER SKATING
ESQUIMALT SPORTS CENTRE
TONIGHT
8 - 10:30

Dine Downtown at the
Family Restaurant
Enjoy satisfying, inexpensive "dining-out" often at SCOTT'S!
Open 24 Hours Every Day For Your Dining Pleasure
SCOTT'S RESTAURANT
650 YATES at Douglas

CRYSTAL POOL
SUNDAY
2:00 - 5:00 p.m.—Public
6:30 - 7:30 p.m.—Public Snorkeling
7:30 - 9:00 p.m.—Public

ART GALLERY OF GREATER VICTORIA
LAST DAY SUNDAY
THE CRAFT SHOWCASE
Sponsored by Community Arts Council
VICTORIA ARTISTS NOTE:
OMNIUM GATHERUM
A Non-Jury Show
Entries accepted only on Sat., 11 to 5 p.m. and Sunday, 2-5 p.m.

Tickets at Gallery for
ANNUAL HOUSE TOUR
JUNE 3
Tickets $2.00 Bus $5e
Buses will be at Gallery 1:30 and 2:30 p.m.

To add to Your Enjoyment!
STARTING THIS SAT. May 27
NIGHT LIGHTING!...
DELICIOUS HOT DINNERS!
Now Presenting
"SPRINGTIME '72"
Colorful . . . Exciting . . . Never, ever, have these gardens been lovelier, more inviting!
NOTE: For complete Butchart Gardens news see top of "Entertainment Guide column," this page.

B.C. BOYS CHOIR HERE JUNE 4

Something doubly rare — a British Columbia boys choir that includes tenors and basses as well as the usual sopranos and altos, and that in just four years has acquired an international reputation — will sing at McPherson Playhouse June 4.

The concert is being sponsored by Victoria Kinettes and will commence at 2 p.m.

The B.C. Boys' Choir was founded in 1968 by its present conductor, Don Forbes, who is organist and choirmaster at St. Andrew's-Wesley United Church in Vancouver.

Two tours of Europe — one of Soviet bloc countries undertaken the year after their founding — brought the group enthusiastic reviews from the foreign press.

In addition they have been much acclaimed at home and in the United States and Britain.

The choir has sung televised concerts, made a long-play record, and attracted the attention of composers.

Tickets for the Victoria concert are now on sale at the McPherson box office and Eatons and on June 1, 2 and 3 will also be available at Simpson-Sears and Woodwards.

200-Voice Bach Choir Coming a Week Later

An impressive history of accomplishment is incorporated in the 40-year life of the Vancouver Bach Choir.

Numbering nearly 200 voices under the direction of the Vancouver Symphony's assistant conductor, Simon Streatfeild, the choir will appear at Christ Church Cathedral, June 10, in a concert which will feature the Faure Requiem and music of Brahms, Dvorak, Kodaly and Britten.

Soloists will be Vancouver soprano Ingrid Suderman and Victoria baritone Ronald Bermingham.

Christ Church Cathedral organist Beal Thomas will accompany the ensemble.

The Bach Choir for many years has presented at least two major concerts a season with the Vancouver Symphony at the Queen Elizabeth Theatre.

It has done some broadcast work with CBC and performed in the Vancouver International Festival. On one of the latter occasions it was conducted by Bruno Walter in the Brahms' Alto Rhapsody with Maureen Forrester as soloist.

Last summer for the first time the choir went abroad. At the invitation of the Royal Netherlands Embassy in Ottawa, it was the first Canadian choir to participate in the International Choral Festival at The Hague.

Entering both mixed and women's choir categories. The Vancouver group took third prize in the former and first prize in the latter. Choirs from all parts of Europe and the United States were in competition.

Many major works have been done through the years, including the Beethoven Ninth Symphony and Missa Solemnis, Britten's War Requiem

STREATFEILD

and the requiems of Mozart, Brahms, Berlioz and Verdi; Debussy's Song of the Sirens and the Coronation Chorus from Boris Godounov.

The present musical director and conductor, Streatfeild, was for nine years principal viola of the London Symphony Orchestra, and now devotes all his time to conducting, commuting frequently by air between Canada and England.

Tickets for the Bach Choir concert which is being sponsored by the Victoria Symphony Women's Committee and Laszlo Gati, are available at Eaton's symphony box office.

SOUND SCENE

Amazing Grace An Amazing Hit

By RON ROBINSON
CJVI Program Director

The amazing success of the season is the bagpipes' version of "Amazing Grace," which tops the Sound Scoreboard for the second week in a row. Following phenomenal top-of-the-charts popularity in Britain, the RCA single by the Pipes and Drums and Military Band of the Royal Scots Dragoon Guard was released in Canada about five weeks ago, and indications are that it will hit that rare magic number of 100,000 copies sold in this country.

Featured piper Jimmy Pryde is father of three teenage sons, all of whom also play the pipes. Royalties realized through the sale of the record go to the band fund to buy new instruments and equipment. We understand the Royal Dragoons will be in Eastern Canada sometime in August; whether or not they'll make it to the west coast is problematical, but their music these days qualifies as the "novelty hit of the year," with phenomenal request action even on rock stations!

★ ★ ★

Victoria's own folksinger Valdy attracted considerable attention during a recent club engagement in Toronto, and rumor has it a few record company execs are showing an interest in recording this fine local talent. Valdy has just completed a tour of the west that saw him appear in Regina, Saskatoon, Edmonton, Lethbridge, Nelson, Calgary and Vancouver.

★ ★ ★

A most listenable new Canadian single came to our attention this week, "I Can Hear Canada Singing," recorded by Dinah Christy, the husky-voiced "Seven Days" girl on the late lamented Sunday night TV show. The song is designed to promote a Canada-wide song-writing contest sponsored by Molson's.

— Cash grants totalling $17,500 will be awarded, plus other benefits including recording, to further the careers of the winners. First prize is $10,000 , with five additional prizes of $1,500 each. The contest is restricted to Canadians, and the songs submitted must be singable, toe-tapping "up" songs that say something about Canada. Entry deadline is July 15, and official entry forms are available from P.O. Box 2345, Station D, Ottawa.

CJVI SOUND SCOREBOARD

Last Week	This Week	
1	1	AMAZING GRACE—Royal Scots Guards
6	2	SONG SUNG BLUE—Neil Diamond
2	3	NICE TO BE WITH YOU—Gallery
3	4	LAST NIGHT I DIDN'T GET TO SLEEP AT ALL—Fifth Dimension
7	5	DIARY—Bread
9	6	POOR LITTLE FOOL—Frank Mills
4	7	TAOS, NEW MEXICO—R. Dean Taylor
11	8	IT'S GOING TO TAKE SOME TIME —Carpenters
—	9	HOT ROD LINCOLN—Commander Cody
5	10	MORNING HAS BROKEN—Cat Stevens
8	11	TO GET TO YOU—Jerry Wallace
13	12	DADDY, DON'T YOU WALK SO FAST Wayne Newton
10	13	VINCENT—Don McLean
—	14	BEAUTIFUL—Gordon Lightfoot
17	15	DO YOU REMEMBER THESE? —Statler Brothers
18	16	WE GOT TO MAKE IT TOGETHER —Marty Butler
—	17	HOW CAN I BE SURE—David Cassidy
12	18	YOUNG NEW MEXICO PUPPETEER —Tom Jones
14	19	FIRST TIME EVER I SAW YOUR FACE —Roberta Flack
20	20	MASTERPIECE—Chas. Randolph Greane

NEW DIRECTOR FOR YM-YWCA

Victoria's YM-YWCA has appointed a new executive director.

Bill Skinner will succeed Jim McConnell who is retiring after 42 years service on Aug. 1.

Skinner first joined the Winnipeg Y in 1950. Since then he has worked on the Y staff in Vancouver and St. John's. He is now associate general secretary of the National Council of YMCAs.

ART glenn howarth

Mood's of the Human Face

An art critic's dream is a one-man show containing not just representative examples but the complete works, numbered consecutively, in order of manufacture. Art production then becomes a path and the logic of motive and the strength of obsession, too often lost when confronted with a single object, can be read in the spaces between each painting.

Rick Thomas began his Chorus series with a figure group set in a red and white landscape. The horrific figures float, defying gravity. Their bright red harlequin clothing reads not as fabrics in deep space but as garish surface pattern. Unfortunately, pattern and the red expanse of the sky contrasted to the small faces miniaturize spidery paintwork that is already too small. The all-important faces are weak and the result resembles a Christmas card.

★ ★ ★

In Chorus 2, harlequin patterning is used as a magic ground to half-bury a weak female nude. Again not so good. But in the right-hand upper corner, a profile superimposed on a frontal face exists by itself as a fine painting. The left eye of the frontal view is the nostril of the profile. Three faces result, painted with solidity and conviction. Is this West Coast Indian design or Blakean surrealism?

Studies of faces become more interesting. Chorus 3 presents a row of faces which range from a hollow, Ensor-like mask that could only be filled with despair, to a sad moppet, Walt Disney face.

★ ★ ★

The series ends with Chorus 4 and I cannot see how the artist could make a finer painting. Rick Thomas' concern with the moods of the human face has led him to one huge multiple face. On a five-foot square of canvas, six profiles are organized like the many arms of Shiva, radiating out from the cheeks of a full-face clown.

Again there is the harlequin clothing. The clown association perhaps is needed to soften tragic seriousness. Such a large multiple face, you would expect to hallucinate in the middle of the night on a window blind, flickering with irregular forms cast by a streetlight and tree. All the partial successes leading to Chorus 4 are justified in the success of the end product.

Rick produced his large show in eight months working evenings after his day job with Eaton's design department. Having studied at the Vancouver School of Art and with years of display experience behind him, he has developed an acute design sense. Design is the strong point of his West Coast Series.

West Coast one is landscape evocative but the inventive form leave their natural counterparts far behind. West Coast two is readable. Rick Thomas paints water as a flat blue nake entwined about flat fishes with circles for heads. A tree resembles rubber reindeer antlers and the sun is reduced to a pinwheel. All are put together solidly. With this series there can be no argument.

★ ★ ★

Adding low relief to his repetoire, in Butterfly Woman one and two, Rick cuts into the heavy boards, raising some lines in his design, leaving others flat.

Rick Thomas' show is a good one and well worth the dime being charged for entry into the upper loft at Open Space on lower Fort St. The show will stay open 7 days a week until June 11.

One man shows are a critic's richest food. Eugene Miller, who manages Open Space, has other such shows by young Victoria artists on his schedule.

Girl Nudged By 30-Ton 'Pussycat'

CANTERBURY, England (UPI) — When 15-year-old Angela Lewis was nudged awake early Thursday she at first thought it was one of her cats crawling into bed. She was wrong. It was a 30-ton meat truck.

Police said the truck smashed into Angela's bedroom in the pre-dawn darkness, injuring her arm and killing the truck driver.

"I felt something bearing down on top of me and thought it was one of our cats," Angela said. "I looked round and I could see the street. There was no wall left. I was squashed against the far wall with the bed on top of me where the truck had thrown me."

GEM Theatre Sidney
"A WALK IN THE SPRING RAIN"
IN COLOR
Anthony Quinn, Ingrid Bergman
Tonight 6:40 and 9:00

WHITE MAN... BLACK MAN... every Man!
1000 CONVICTS and a Woman!
STORY OF A NYMPHO
COLOR BY DE LUXE — PLUS —
victims of a tragic traffic in beauty...
Here are the SHOCKING FACTS discovered within the...
HOUSE OF 1000 DOLLS
VINCENT MARTHA GEORGE
PRICE · HYER · NADER
FROM AMERICAN INTERNATIONAL in COLORSCOPE
SATURDAY
1000 Convicts at 12:50, 3:50, 7:00, 10:00
House of 1000 Dolls at 2:36, 5:37, 8:43
Coronet

MOVIE GUIDE
He hit the Man for $3 million.
COOL BREEZE
"Warning—Frequent swearing and coarse language"—B.C. Director
At 2:40, 6:00, 9:15
PLUS... ROBERT MITCHUM GOING HOME
METROCOLOR
CAPITOL
At 1:05 - 4:20 - 7:40
Saturday Doors 1:00 p.m.
Sunday Doors 2:30 p.m.

the big gem caper
"A GENUINE GEM OF ORIGINAL COMEDY"
Les Wedman, Vancouver Sun
The Hot Rock
PANAVISION · COLOR BY DE LUXE
Robert Redford
George Segal
SHOWING AT 2 THEATRES
Children 50c
ROYAL
Feature at 1:05, 3:05, 5:05, 7:05, 9:15
Last Complete Show 5:55
Sunday Continuous From 2:30 p.m.

TILLICUM Drive-In
Extra Drive In Only "WALKABOUT"
Gates At 8:30 P.M.

Money gets your Finger into Everything
"ANOTHER SMITH FOR PARADISE"
PLUS
Peter Sellers
Ringo Starr
"THE MAGIC CHRISTIAN"
ODEON 1
"Warning: Some swearing and coarse language." —B.C. Director
Saturday Doors: 1:00 p.m.
"Magic Christian" 1:10 - 4:25 - 7:45.
"Another Smith" 2:40 - 6:00 - 9:15.
Sunday Doors: 2:30 p.m.

A DOUBLE DECKER OF FUN!
—Every Curve a Laugh
—Every Stop a Howl
"ON THE BUSES"
Reg Varney
ODEON 2
Doors: 12:30 p.m.
Shows: 1:00, 3:00, 5:00, 7:00, 9:00
Sun. Doors: 1:15 p.m.

MONTY PYTHON'S
And now for something completely different, in all honesty, is a happy surprise, the silliest movie of the year, and certainly the one that provides more laughs per minute than any other I've seen.—Les Wedman, Sun
COUNTING HOUSE CINEMA 1
AND NOW FOR SOMETHING COMPLETELY DIFFERENT
COLOR
Shows: 7:30 - 9:30 Daily

—Best Picture
—Best Actor
—Best Director
Winner of 5 Academy Awards
Gene Hackman in
THE FRENCH CONNECTION
COUNTING HOUSE CINEMA 2
Warning: Frequent swearing and coarse language.—B.C. Director
Shows: 7:15 - 9:25 p.m.

Katherine Hepburn—Vanessa Redgrave
Genevieve Bujold—Irene Papas
"The Trojan Women"
Haida
IN COLOR
Today and Sun. Doors: 1:15 p.m.
Shows: 1:30, 3:30, 5:15, 7:15, 9:15

HERITAGE VICTORIA and THE B.C. PROVINCIAL MUSEUM present
HAZEN SISE
F.R.A.I.C.
A Useful Approach In
PROTECTING THE HERITAGE OF VICTORIA
Newcombe Auditorium
Tuesday, May 30th, 1972
8:00 p.m.
ADMISSION FREE

Play Time
The Comedy of the Year!
IN COLOR
a film by Jacques Tati
nightly at 7 & 9 including sunday
fox cinema
quadra at hillside 382—3370
Entirely in English

CHIEF DAN GEORGE and
DUSTIN HOFFMAN
"LITTLE BIG MAN"
Panavision® Technicolor®
Adults $1.75
Students $1.25
G.A. $1.00
Children ..... .75
OAK BAY
2184 OAK BAY AVE
598-2213
Adult Entertainment
Warning: Vicious brutality and some sex.
6:45 and 9:15
Doors Open 6:30
CLOSED SUNDAY

The Story of a Girl's Love, a Boy's Courage and a Rogue's Reckless Daring.
KIDNAPPED
MICHAEL CAINE ROBERT LOUIS STEVENSON'S "KIDNAPPED" · PANAVISION®
TREVOR HOWARD · JACK HAWKINS · DONALD PLEASENCE · COLOR
LAWRENCE DOUGLAS · VIVIEN HEILBRON · DELBERT MANN · JACK PULMAN
FREDERICK BROGGER
NEXT ATTRACTION
TILLICUM Drive-In
CAPITOL

PEARKES Arena 3100 TILLICUM 388-6664
PUBLIC ROLLER SKATING
Friday - B.C. Novice Lacrosse Turnament 6-10 p.m.
Saturday - 8 - 10 p.m.
Sunday - 7 - 9 p.m.
Children 50c
(12 years and under)
Students and Adults 60c
Includes Skates

ENTERTAINMENT GUIDE
FOLLOW THE VICTORIA

BUTCHART GARDENS. NOTE: STARTING THIS SATURDAY, MAY 27, ROMANTIC NIGHT LIGHTING BEGINS . . . FLORAL RESTAURANT EXTENDS HOURS TO PROVIDE DELICIOUS HOT DINNERS . . . GARDENS WILL REMAIN OPEN EVERY DAY 9 A.M. TO 11 P.M. INSTEAD OF 9 A.M. TO 7:30 P.M. NEVER, EVER, HAVE THESE FAMOUS GARDENS BEEN MORE EXCITING, MORE INVITING AS THEY PRESENT "SPRINGTIME '72".

BUTCHART GARDENS. Developed from an old, cavernous limestone quarry over half a century ago to become one of the world's most unusual, most written about, talked about, admired attractions. Many visitors say they are even lovelier under the romantic night lighting (every evening, dusk till 11 p.m.). Be sure to see the fabulous Sunken Garden and the spectacular "Ross Fountains" in the Lake Garden as they present their colorful "Ballet to the Stars" (continuous performances). This alone is worth the price of admission.

FLORAL RESTAURANT open every day, serving delightful lunches and afternoon teas 11 a.m. to 5 p.m., delicious hot dinners 5:30 to 7:30 p.m. Coffee and Snack Bar always open.

HERE'S A GOOD SUGGESTION. Plan to arrive late in the afternoon. See the gardens by sunlight, then relax and dine leisurely in the Floral Restaurant. As darkness takes over, see the gardens again as a thousand hidden lights combine with the moon and stars, the hills, trees and shrubs, lakes, lily ponds and fountains to create a fairyland, softly perfumed by the flowers — a spectacle so unusual, so grand, words fail to describe it!

PRESENTING "SPRINGTIME '72". NOW'S THE TIME TO ENJOY THE BUTCHART GARDENS.

CLASSIC CAR MUSEUM—Cars, wax figures from the past. 813 Douglas (behind Empress Hotel). 9 a.m. - 9 p.m.

ROYAL LONDON WAX MUSEUM — Victoria's world-famous museum of over 130 figures in 45 scenes. At the Inner Harbour. 470 Belleville, 388-4461. 9 a.m. to 10 p.m. including Sunday.

UNDERSEA GARDENS—World's most beautiful garden at the bottom of the sea. 9 a.m. to 10 p.m., Inner Harbor.

SEALAND OF THE PACIFIC—Oak Bay Marina on Scenic Marine Dr. Open 10-10 p.m. Hourly Killer Whale Show.

"Prince Alberts" WONDERFUL WORLD OF MINIATURES presents over 25 exciting miniaturamic displays brought alive with sound, lighting and animation. Open daily 9 a.m. to 10 p.m. at the Empress Hotel, Humboldt Street, 385-9731.

THE OLD FORGE—Dining and dancing six nights a week 'til 2 a.m. at one of Canada's largest and most luxurious nite clubs. Enjoy the exciting music of the fabulous Brothers Forbes. Strathcona Hotel, Douglas at Courtney Streets, Phone 383-7137.

FABLE COTTAGE—Victoria's favorite family attraction. One of the world's most captivating and unusual homes, in spacious gardens on the sea at Cordova Bay. A hand-crafted, architectural wonder seeming to pop from a fable into reality. Your camera will capture, first hand, the delights of this unforgettable home. Open daily 9:30 a.m. 'til dusk. 5187 Cordova Bay Road (Scenic Marine Dr.) or (via Hwy. 17).

ARNIE ARNIE'S PLACE
THE CELLAR
Specializing in Spareribs, Steak, Steak and Lobster Tail and Corned Beef
Friday, Saturday from 7 p.m.
Featuring . . .
RAY and VIRGINIA NEWMAN
NOW OPEN SUNDAYS FROM 3 P.M.
Entertainment
For Reservations Phone 383-1714
1061 FORT STREET, VICTORIA, BRITISH COLUMBIA

Technology's Bill Coming Due

By BRISTOL FOSTER

For those who are confused by the conflicting opinions on our environmental difficulties, or for those who have deluded themselves that these difficulties do not exist, there is no excuse for further ignorance.

Barry Commoner has produced a very sane, unhysterical assessment of the present state of our environment with a review of how we arrived where we are and a projection of where we might be going. More important he offers concrete suggestions on how we might improve the chances of our survival.

THE CLOSING CIRCLE, by Barry Commoner. Random House. $8.35.

Commoner begins by stating four basic ecological laws. Then he shows how we have ignored them in four detailed case histories: nuclear fallout, Los Angeles air, Illinois earth and Lake Erie water. While the examples are specific, the implications are universal, even to us in relatively pristine B.C.

Commoner minimizes the popular scapegoats of our environmental crisis: population and affluence. After all, he reasons, since 1946 our population is up only 40-50 per cent and the GNP 126 per cent but pollution as much as 2,000 per cent. How come?

The answer, Commoner believes, lies in the change in our technology in the last 25 years. While before that time our products were mostly biodegradable and therefore were recycled in nature, now so much of what we produce has broken the circle of life.

Nylon instead of cotton, plastics instead of wood, and persistent pesticides, all produced a greater energy cost from a non-renewable resource (oil) and relatively indestructible unless burned, in which case they may create further pollution problems.

We produce thousands of new chemicals annually — chemicals that the world has never seen before. Often there is no natural mechanism, such as a bacterium's enzymes, to break them down.

"Our ability to intrude in the environment far outstrips our knowledge of the consequences . . . every environmental incursion, whatever its benefits, has a cost — which, from the still silent testimony of the world's nuclear weapons, may be survival."

Our remarkable technology has also given us a feeling of superiority over nature. Such arrogance further helps to break down the cycles of life on which we all depend.

Are we doomed? "We are in an environmental crisis because the means by which we use the ecosphere to produce wealth are destructive of the ecosphere itself. The present system of production is self destructive; the present course of civilization is suicidal . . . Now that the bill for the environmental debt has been presented, our options have been reduced to two: either the rational, social organization of the use and distribution of the earth's resources, or a new barbarism."

But this is not another "gloom and doom" book. "I am convinced that once we pass beyond the mere awareness of impending disaster and begin to understand why we have come to the present predicament, and where the alternative paths can lead, there is reason to find in the very depths of the environmental crisis itself a source of optimism."

For example our present problems are the result not of man's biological capabilities which could not change in time to save us, but of his social actions, which are subject to much more rapid change.

It is not often one reads a book and concludes that it should be read by all intelligent people, particularly people in positions of power, particularly our elected leaders. This, I believe, is that sort of book.

Readers should bear in mind that other authors emphasize population and affluence rather than technology as being the main culprits of our troubled times.

Surely all three are so closely interconnected on our continent that it is pointless to argue where the emphasis should lie. Any solution to our problems must consider all three.

BARRY COMMONER
. . . a sane view

Gunners Get Theirs

By R. H. ROY

Since the end of the Second World War a number of corps histories have been written. The Royal Canadian Army Service Corps, the Royal Canadian Engineers, the Royal Canadian Corps of Signals and others have had their story told. The most recent to have its history completed is the Royal Regiment of Canadian Artillery. With the completion of this volume, which covers the period from 1919 to 1967, Canadian gunners can boast that theirs is one of the two best corps histories written.

THE GUNNERS OF CANADA, Vol. II, by Col. G. W. L. Nicholson. McClelland and Stewart. $18.50.

The author, Colonel G. W. L. Nicholson, is a professional military historian. Originally an infantry officer, he joined the Army Historical Section during the war and remained with it until his retirement. The author of The Canadians in Italy, The Canadian Expeditionary Force, The Fighting Newfoundlander and other books, Nicholson brought to his task over a quarter of a century of experience researching and writing in the field.

It is rather interesting to note that of the 635 pages of text, only 40 are devoted to the period between 1919 and 1939. Granted the artillery in action is the most important and most exciting part of the tale, but it seems to this reviewer that too little credit is given to the inter-war artillery militiamen who sacrificed a great deal of their time to keep these batteries in existence.

The neglect of Canada's military forces during the pre-war years had its impact on the gunners as it did on every other corps of the army. The lack of guns and ammunition for the divisions sent overseas in 1939 and 1940 resulted in limited training and therefore limited efficiency. No matter where one looked — to the coastal guns, anti-aircraft guns, anti-tank guns or field guns — Canadian artillerymen suffered from the same problem.

Military unpreparedness in the face of the rising dictatorships in Europe and Japan was a feature of the 1930s which only distance and time helped us overcome during the early war years.

Nicholson's volume, in essence, is the story of how Canadian gunners were raised, organized, equipped, trained and fought during the Second World War and in Korea. All the major engagements and battles are described, with emphasis given to the role the gunners played to achieve victory or stave off defeat. No matter what theatre of war the veteran gunner served in, he will find his battery mentioned as well as a sketch of the events leading up to the battle and the results of the fighting itself.

books

PETER MURRAY - EDITOR

Basic Theatre The Guthrie Way

By AUDREY JOHNSON

A thoroughly practical handbook on the craft of acting is a posthumous publication authored by one of the greatest theatre personalities of our time.

Tyrone Guthrie's impact on and shaping of our own Canadian theatrical tradition as well as his international renown makes this book important reading for any theatre buff and for students, invaluable.

TYRONE GUTHRIE ON ACTING. Collier-MacMillan. $7.95.

The Guthrie personality comes across strongly — outspoken, positive, humorous and human, and in no sense arty.

He is tolerant in areas where tolerance is based on understanding and not inertia, as in his amused but good-natured description of an all-woman cast of Twelfth Night presented by a women's rural institute.

But he is uncompromisingly intolerant on certain issues, one of which is voice training.

"I would insist," he says, "that before the end of the first term a student of acting should have mastered the phonetic symbols and have a working knowledge of phonetics, involving, as it does, the development of a capacity to listen very acutely, and to criticize the sound of the spoken word apart from its content."

He discusses what he would expect the student to have mastered at the end of the year in matters of breathing, enunciation and the anatomy of vocal mechanism.

Then he says: "If he could not pass these tests I should sling him out, well aware that one might be tipping out John Barrymore with the bathwater."

▣

There is no glossing of his contempt for the type of would-be actor who looks like potential star material but who is lazy and undisciplined.

Interestingly he emphasizes the close link between acting and music. ". . . I believe that the principal shortcoming in the training of actors today is that the connection with music has been almost entirely set aside in favor of amateur psycho-analysis . . . gesture, fencing, stage-falls and so on — all demand musicality."

Guthrie is much opposed to the concept of plays being "done" in connection with a course in English literature. He describes it an "analagous to encouraging them (the students) to believe that they can 'do' surgery by taking a general course in biology."

He puts the question, how is it possible for students of literature to apprehend that in great drama there are whole passages where either music or spectacle or both, are more important than the meaning of the word?

"How many literary students realize that the scenes in a well-written play are built up by means of musical patterns created by the actors' voices?

"How many realize that a great dramatic soliloquy is an aria . . .?"

The book is divided into six long chapters with a midsection of excellent photographs from notable productions.

Chapter headings include Different Kinds of Acting, Actor and Director, Teaching and Learning, What Good is Acting? and within each Guthrie has much to say that is practical and thought-provoking.

Not all he says will be acceptable, which is inevitable. For example he has little patience with the contemporary use of improvisation in training.

Admitting its value in certain circumstances and that it is a method liked by some of his most admired directors — Peter Brook for instance — he still finds it unacceptable as a valuable instrument in elementary training.

A couple of unfashionable biases however, should not incline students and teachers to toss Guthrie out with the bathwater.

Too much that he has to say is valid and illuminating.

TYRONE GUTHRIE
. . . blunt

Another Tudor Has Her Day

By ANTHONY JENKINS

Given the current fad for all things Tudor, it was obviously only a matter of time before a book appeared about Henry VIII's elder daughter, Mary.

THE LADY MARY, by Milton Waldman. Collins. $9.95.

Milton Waldman is an authority on the great Elizabeth, and this new study promises to bring her sister into equal prominence.

As its title suggests, the book concentrates on Mary's life before she became Queen. Her actual reign is relegated to two short concluding chapters. And this is symptomatic of Waldman's whole treatment. Mary as a personality, as an individual in her own right, continually eludes the reader. The political conflicts that hedged in the life of the young princess are all clearly delineated, but at the centre Mary remains a blurred figure.

The book begins with an account of Tudor education. In it, Waldman makes the interesting point that the Renaissance viewed the past in a grandiose and stereotyped manner: "With the individual and the unaccountable stripped away, heroism easily became confused with heroics." It was perhaps this idealizing that led the adult princess into rigidity; guided by such patterns of moral rectitude, she too knew she was right.

The chapters on Henry's divorce from Katherine of Aragon display an equally important effect on Mary's personality. She was caught between her mother's belief in the saintliness of her cause and her father's frustrated wilfulness. The situation grew still more complex when Ann Boleyn attempted to use Mary in her efforts to establish herself with Henry.

In her desperation, the new Queen varied between thought of ridding herself of Katherine's child by secret poison and an ingratiating sweetness. Mary remained unimpressed, proudly aware of her royal blood, and pathetically convinced that her father would never forget those ties.

In all this, Waldman is meticulous in sifting fact from legend. It is a trifle sad to discover the unreliability of the famous story of Mary's fainting at her father's feet when she learned how close to the axe her defiance had brought her. Yet one also learns that Mary was the gay and laughing sister, the favorite of her brother Edward, and not Elizabeth as one might have imagined.

Mary remains interesting as long as her life is directly controlled by events, but as soon as she achieves a sort of peace with the birth of Henry's hard-won male heir, she is removed to the sidelines. The years that precede the usurpation of Lady Jane Grey and her own triumphant welcome in London telescope into comfortable moments at her books or needlework: the gracious and adored elder sister.

This is a just and scholarly book, but its effect is perhaps too meticulous and reticent. In avoiding the romantic, Waldman has underplayed the latent tragedy of Mary's life.

Her father's betrayal of her mother and the fact that she had long been the symbol of Spanish imperial influence in England made her disastrously perceptible to her cousin, Philip of Spain.

In five short years, the princess who came to the throne because of her people's love for the rightful heir of Henry VIII had turned into an embittered old woman. Waldman gives us the framework of that picture and the outlines of a portrait, but the woman herself remains in the shadows.

AT THE LIBRARY

New books recently acquired by the Greater Victoria Public Library:

Every Other Inch a Lady. Beatrice Lillie.

Those Damned Rebels. Michael Pearson. A re-creation of the American Revolution — from the British point of view.

Dead End. Ronald A. Buel. Fraud and corruption in the gigantic auto-highway-petroleum complex.

The Fatal Friendship. Stanley Loomis. The story of Marie Antoinette and Count Axel Fersen that has intrigued and puzzled historians down to the present day.

Mortal Consequences. Julian Symons. A likely look at the mystery and-or suspense field from Wilkie Collins to the future.

Into the Woods Beyond. Cy Hampson. A skilled biologist and nature photographer recounts in words and pictures his personal involvement with a number of Canadian mammals.

When I Was Old. Georges Simenon. Simenon on Simenon.

The Donner Party. George Keithley. An exciting story told in an unusual way — a narrative poem that grips your interest.

Angler's Excursion

By ARTHUR MAYSE

Along with the super-trout he hopes to catch, the angler who writes may have a someday book among his dreams.

REMEMBRANCES OF RIVERS PAST, by Ernest Schweibert. Collier-Macmillan, $7.95.

THE FISHERMEN'S HANDBOOK. Burns and MacEachern. $6.95.

One such labor of love is Ernest Schwiebert's Remembrances of Rivers Past.

This American author rates high among the master fly fishermen of our time. He is also endowed with a sharply-observant eye, a sense of the dramatic, and a fortunate way with words.

These gifts combine to produce a creelful of rod-and-reel adventures that range in locale from such classic American trout streams as the Brodheads and the Neversink to haunts of the tigerish mahseer in Himalayan foothills.

Remembrances of Rivers Past is primarily an excursion for the fisherman. But Schwiebert, a writer with two earlier fishing books to his credit, tells an uncommonly good story, and the non-angler with a feeling for bright water and quiet places may also enjoy his rivers.

A more clinical approach to the sport is made by John Power and Jeremy Brown in The Fisherman's Handbook, billed as a complete guide to fishing in North America.

It's a useful compendium, the work of two fish-wise Torontonians, and the man or boy hooked on angling will find much of value in its pages.

The Agony of a City

Drawing by Dave Glover

A Shudder Through Time

By TORCHY ANDERSON

There were pepper fires, rum fires, paint fires, rubber fires, wheat fires and fires of sugar and tea burning with choking pungency. The great London docks were walled in flame. The Thames was a current of fire.

The day was Sept. 7, 1940. The agony of London had started. Ther German bombers and fighter escorts came into the sky like swarms of insects. They rained hell on London's east end. Before their numbers were thinned by the ordeal in Russia they were to leave one of the world's largest cities battered, bloody, stinking —yet persistently, doggedly alive.

BACKS TO THE WALL: London Under Fire 1940-1945, by Leonard Mosley. McGraw-Hill. $13.95.

Histories of the Second World War, general and sectional, have been written by the dozen. But in the reading of this reviewer, never has one of them brought the agonies, bravery, sacrifice, cowardice, and greed so vividly to life.

It seems to send an unending shudder down through history.

You move with the high and the low of London through nightly, daily air-raid warnings. You cringe with a father, mother and son in a flimsy shelter while hell rains on them. You go along with a West End woman who enters hell with a portable tea dispenser to find fire-fighters and the men digging in the fresh blasted ruins for the sight or sound of life. A man with his nose to the ground smells blood and the gang digs faster. Added to the choking dust and smoke are the dangerous fumes of gas escaping from shattered mains.

One page takes you to Churchill and his cabinet in critical consultation, the next to the almost blinding stench of humans dead and alive in an unfinished tunnel of the Underground. You move from women selling themselves on the streets to men and women hazarding life as bomb spotters.

This book presents, in the diaries of individuals, the now available official documents, the memories of many who survived not only the momentary terror of death but the deadly boredom of years of iron-bound regulation.

This is the story of London. By shutting out the rest of the war Mosley paints in words, simple, strong words, the agony of millions. There are heroes aplenty, crooks by the thousand, and just plain people, numb in their misery to the point of not giving a damn. And through the blood, the terror, the anguish runs the persistent Red Tape of the bureaucrat (most of it was probably necessary).

The East End took it first. There the vulnerable warehouses, factories, and blocks of old, outworn houses were burned and flattened. The turn of the West End came later. But the better built structures of the West End stood the pounding in more recognizable condition. Yet when the East Enders found their way to the West End, things, to them, looked surprisingly good.

You turn the page from the grim outdoors to the grim indoors where an embattled Churchill is defending himself against increasing political discontent. You catch the drift of public feeling toward doubt. You read of errors in judgment that are now evident.

▣

The long anticipation of invasion of the continent — the Second Front—goes on and on to almost hopelessness and despair. De Gaulle looks down his splendid beak at a growling Churchill. By telephone, Roosevelt in Washington vents vitriolic opinions of the man who announced that He and only He was France.

All this is part of the London story. As the schoolboys searched the city for "sweets," prostitutes paraded the streets in search of "fun and money." The Black Market gents could "get you anything"—at a price.

From the stratosphere of high politics to the troubles of Dolly James this book is London at war. It has its grim humor but there are chapters that will send you outside for a breath of clean air.

If we can ever learn the grim lesson of war surely here is a textbook.

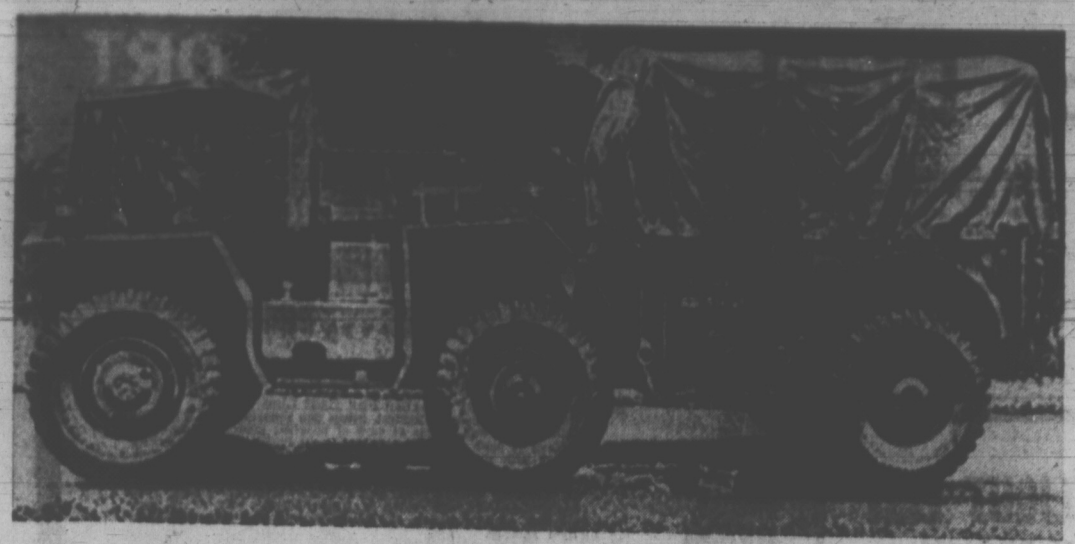

GAMA GOAT, the U.S. Army's new amphibious combat vehicle, is getting the accountants' goat. Officials testified before the House armed services subcommittee the vehicles will cost $15,000 each — three times the original estimate — and still has a tendency to sink.

'Consumerism' Growing Force

ST. JOHN'S, Nfld. (CP) — Harold Buchwald of Manitoba, chairman of the Canadian Consumer Council, says consumerism in the 1970s will increase its impact on all parts of society.

"Until the 1960s there was no genuine concern for the individual consumer," he said during a visit here. "Now that has changed and we're off to a running start with protective legislation and there is more to come. The consumer can raise grievances, have protection.

"In future people are going to go beyond this. Leaders in business are going to be called on to conduct their affairs not only for profit, but from a sense of moral posture."

Mr. Buchwald said the Consumer Council will be taking a hard look at regulatory bodies, such as marketing boards and transport commissions.

"The consumer has traditionally been a patsy for business. If a company can say that they must increase their profit this year to 15 per cent from 10 per cent it has been the consumer who has traditionally footed the bill."

He said business leaders must participate in dialogue with consumer interests to "bring balance into the market place."

As an example of imbalance he said there were 300 briefs from business spokesmen in connection with the proposed federal act regulating competition but only three from consumer organizations.

"A consumer lobby is critically needed that can try to match that of business," he said.

Big business could afford lawyers, accountants and economists to prepare credible briefs to government; individual consumers could not and they lacked the expertise to compete.

Despite federal studies showing that concentration of ownership is a growing fact of business in Canada Mr. Buchwald said he sees encouraging signs of higher standards of corporate morality.

"Businessmen and the kids going into business realize that there is a new standard of morality taking hold in the business world. Caveat emptor—let the buyer beware—is being replaced with 'let the seller take care.' It is the seller who in many cases now imposes the standards."

HURLING MARINE
YAMAHA
EASY, EASY TERMS
925 YATES St.

Indian Senator Hits System

By JOHN KESSEL
Brampton Times

BRAMALEA, Ont. (CP) — When things quiet down on Parliament Hill, a Bramalea family usually receives a telephone call to get out to the airport and pick up Canada's second Indian senator, who's coming to stay for the weekend.

The senator—Guy Williams, a native of British Columbia. The family—Charlie Norris, his wife and 15-year-old daughter Cheryl.

There was just such a weekend for the Norrises in April when the senator called to say he was coming, but this time with friends.

Chief Jimmy Sewid and his wife were coming along for a meal on Saturday before returning to their B.C. village on the north end of Vancouver Island.

Chief Sewid had just been invested with the Order of Canada for his book Guests Never Leave Hungry and for his contributions to the B.C. fishing industry.

Chief Sewid has part ownership in five vessels fishing the Pacific coast.

LIKE ONE OF FAMILY

The guests were treated royally, but Senator Williams was treated as one of the family. He is too. Ten years ago he was made Cheryl Norris' honorary grandpa when she asked: "Can I call him grandpa too?" Her father was working in Burnaby B.C., at the time.

Today she laughs about the whole situation, but Senator Williams is still her grandpa and will always be called by that name.

He was appointed to the Senate last December. The first Indian senator was the late James Gladstone of Alberta, a good friend of Senator Williams.

Senator Williams says he was probably appointed to the Senate because of his deep involvement with the Native Brethren of B.C., which he calls the only self-supporting, "independent Indian organization in Canada." Senator Williams has been president for 12 years.

He now is a member of the Senate's constitutional affairs committee and is studying the parole system of federal prisons.

LACK LEGAL HELP

The senator says he has discovered in the few months of his study that 40 per cent of the people in federal prisons in Manitoba, Saskatchewan, Alberta and British Columbia are Indians.

He suggested the cause of the high percentage of Indians in the prisons is the lack of legal assistance other than legal aid.

"The Indian has very little faith in legal aid. He pleads guilty whether he is or not. He accepts the sentence when pronounced. And, unfortunately, he becomes a repeater. In prison there is no longer any responsibility required for survival . . . a person is a number instead of an individual."

Senator Williams asks: "With less than one per cent of the total population of Canada being Indian, how is it that 40 per cent of the inmates are Indian?"

He says he will be asking some embarrassing questions and pressing for answers of the department of justice if need be about the Indian prisoners.

Teacher 'Kidnap' Backfires

RED LAKE, Ont. (CP) — About 10 students carried out a mock kidnapping Thursday of a high school teacher in this remote northwestern Ontario town.

Officials were not amused.

The students held the teacher captive and demanded $2,500 ransom, part from his wife and the balance from the student council. They said the money was needed for extracurricular activities.

The ransom was not paid and the teacher, who went along with the gag, was released unharmed, but there were repercussions for the student kidnappers.

Complaints were raised at a school board meeting after some of the town's 2,400 residents got wind of the venture. The students apologized to the board.

Fred Shushack, the board's business administrator, said the students have never before tried such a scheme "and they won't do it again."

Dunton Honored

OTTAWA (CP) — Davidson Dunton, retiring president of Carleton University, M. J. Coldwell, former leader of the CCF and Monsignor Louis-Albert Vachon, former rector of Laval University in Quebec City, received honorary law doctorates at Carleton convocation ceremonies Friday.

CRYSTAL POOL
MONDAY
12:00-1:00 p.m.—Bus. Men Adults Only
1:00-5:00 p.m.—Public
8:00-9:30 p.m.—Public

A Faily Need Not Worry About Price at Sands

We have always made it a point to put the bereaved family at ease regarding price. We do this by pricing our funeral services most reasonably and in a wide range to meet every need. Then we arrange terms to suit every income.

SIX FUNERAL CHAPELS

MEMORIAL CHAPEL OF CHIMES
Victoria, B.C.
Phone 388-5185, 388-7511
CHAPEL OF ROSES
Sidney, B.C. Phone 656-2932
CHAPEL OF HEATHER
Colwood, B.C. Phone 478-3821
HIRST
FUNERAL CHAPEL (Sands)
Formerly Hirst Funeral Chapel Ltd.
Duncan, B.C. Phone 746-5213
LADYSMITH
FUNERAL CHAPEL (Sands)
Formerly Ladysmith Funeral Home
Ladysmith, B.C. Phone 245-1331
WESTWOOD
"CHAPEL OF FLOWERS" (Sands)
Nanaimo, B.C. Phone 758-2032

Sands
MORTUARY LTD.

A MEMBER OF THE BRITISH COLUMBIA FUNERAL SERVICES ASSOCIATION

HYPNOTHERAPY
CAN
ALLEVIATE
Hypertension—Insomnia—Overweight—Smoking—Emotional Fears—Mental Blocks—Bad Dreams
IMPROVE
Emotional Relaxation—Self Confidence—Habit Control—Self Expression Motivation—Self Control Physical Relaxation—And many others.
FREE CONSULTATION — 385-7141
Suite 325 - 1207 Douglas

CORPORATION OF THE TOWNSHIP OF ESQUIMALT
PROPERTY TAXES, 1972
Tax Notices for 1972 have now been mailed. Any property owner who has not received a tax notice should contact the Esquimalt Municipal Hall at 385-2461.
1972 Taxes should be paid on or before JUNE 30th, 1972. Percentage additions will be added as follows: 5% on July 5th and a further 5% on November 30, 1972.
Peter Cairns,
Municipal Collector.
Municipal Hall,
Esquimalt, B.C.,
May 25th, 1972.

LOOK the "UNEXPECTED" is happening again!
EDDY'S WAREHOUSE
CLEARANCE
BACK BY POPULAR DEMAND

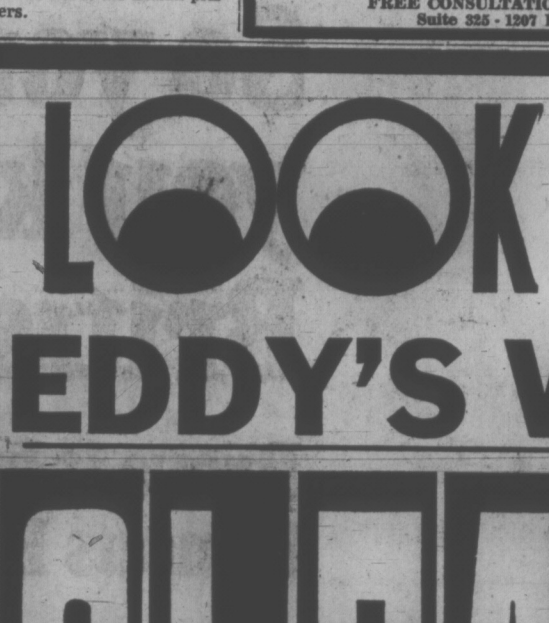

Many people who either missed out on the last one, or enjoyed the bargains so much they want more, have asked when another EDDY'S WAREHOUSE CLEARANCE will take place. We've come through for you all . . . offering another HUGE STOCK of merchandise . . . out-of-season items, discontinued lines, things like that, mostly at half price and less. Remember, it's not at the main store, but RIGHT ACROSS THE STREET at 1672 Douglas.

LADIES' WEAR—MEN'S CLOTHING
BOYS' and GIRLS' CLOTHING
BABYWEAR Fantastic Clearance at
HALF PRICE and LESS

And to Relieve the Clutter
Used
EQUIPMENT CLEARANCE
1 National Cash Bookkeeping Machine
1 Fur Sewing Machine
1 Singer Sewing Machine
1 Spray and motor
1 Electric Blower
1 Commercial Steam Iron (as is)
Plus many other items.

One Week Only!
or while quantities last.

Come Early...Come Often...Come Now To
EDDY'S Temporary WAREHOUSE
1672 DOUGLAS—Across Douglas From Eddy's Main Store

The Wrong Plantagenet
A brilliant sequel to The White Boar for devotees of superb historical novels
by Vancouver author
Marian Palmer
NOW AT BOOKSTORES
Doubleday
Rousing action, a passionate love story and the glamour of a lost cause thread through this incredibly realistic story of a pretender who came very close to winning back the English throne for the Plantagenets. Extraordinarily well-versed in the history of this period, the author solves some of its mysteries and brings on stage some of its greatest characters. $7.75

British Army's History on Display

LONDON (CP) — Britain has placed the history of its army, from the days of yeoman archers to modern times, on display in the newly-opened National Army Museum in Chelsea.

The museum, which stands next to the famed Royal Hospital for pensioners, houses a priceless collection begun at the Royal Military Academy at Sandhurst about 10 years ago.

The new museum, which also deals with the Canadian Army as well as forces of other Commonwealth countries, will complement the collection of British naval and seafaring history at Greenwich National Maritime Museum.

Even before the museum's opening, its large library and extensive archives were available to students and research workers.

SHOWS EARLY DAYS

The main collection is arranged as a record of the British Army during the last 500 years, covering every part of the world in which it has served.

The story is told in a series of 90 illuminated cases, starting with formation of the Yeomen of the Guard in 1485 and ending with the outbreak of the First World War in 1914.

Both world wars are recorded in the Imperial War Museum in London.

Visitors can trace the development of the British Army from the 16th and early 17th centuries, when fire-arms replaced armor in warfare.

Uniforms, pictures and manuscripts, weapons, flags, portraits, personal relics and curios, against landscaped backgrounds, portray the British Army's successes and failures, its training and life around the world.

There is the struggle between King and Parliament in England's Civil War in the 17th century, with relics including money specially minted during sieges of various towns.

From there the story proceeds to the formation of the first regiments, and Britain's new power in Europe after the Duke of Marlborough's campaigns.

The 18th-century cases show events like the Jacobite risings in Britain, wars in Europe and the brief period of Britain's North American empire of which only Canada remained.

RECALLS INDIA

Then come the series of cases depicting the long service in India. Names and portraits of British commanders are shown side by side with those who opposed them.

Further sections cover the Napoleonic wars (a life-size eagle is the centrepiece in a display of French trophies), the Crimean War and the South African War.

Completing the world-wide story is the section dealing with the armies of Canada, Australia, New Zealand, Africa and others with which the British were associated.

Development of service dress in the British Army, from the gold-embroidered coats of earlier times to practical modern uniforms, is the main theme of the uniform gallery above.

The museum's library of 20,000 books is supplemented by its collections of drawings, prints, a large photographic collection and journals and papers of leading military figures. The rare collection of battle prints has been transferred from the British Museum.

Establishment of the National Army Museum was achieved largely by the efforts of one of Britain's most distinguished soldiers, Field Marshal Sir Gerald Templer, who conducted a one-man campaign to raise funds, gain government support and find the site.

The £1 million original cost was raised by public appeal without government help. But since the museum has been handed to the nation, the treasury agreed to maintain it permanently.

PASSPORT
PHOTOS
NO APPOINTMENT NECESSARY
Jus-Rite Photos
716 Yates St.
385-5341

WINTER CRUISES . . . BOOK EARLY
As there will be no P&O cruises to the Caribbean this winter, here are two alternate suggestions.
SOUTH PACIFIC by Pacific Far East Line
The American liner MARIPOSA leaves San Francisco Jan. 6 and the MONTEREY, Jan. 21 for 43 days of luxurious cruising to Australia, making 13 ports of call through the South Pacific. Fares for 2-berth cabins with shower/toilet start at $5,350.00.
CARNIVAL IN RIO CRUISE—42-day Cruise
on board the popular PRINCESS ITALIA, leaving Los Angeles Feb. 13, 1972, and returning March 26. Eleven fabulous ports of call with two and one-half days in Rio de Janiero. All first class with fares from $2,510.00.
TRAVELEYDEN TOURS LTD. 708 Fort St. 385-4301

1972
CHARTER FLIGHT LIST
PICCADILLY TRAVEL
760 BROUGHTON 386-3014

Bermuda Cracks Down On Gambling

HAMILTON, Bermuda (CP) — Ships that allow gambling on the high seas may no longer make regular calls at Bermuda.

Although technically the Bermuda government cannot control the actions of ships outside its territorial limits, it has a powerful weapon. This is a permit to come to Bermuda. All liners wanting to call here have to get this permit before they can anchor or dock in the colony's waters.

There are three liners this summer making weekly calls from the east coast of the United States. Two have gambling facilities and the third was planning to introduce the feature.

The new Cunard liner Cunard Adventurer actually has a casino on board and as a result of the government decree this is to be closed at all times while the ship is making weekly calls here from Norfolk, Va.

The irony in the ban is that widespread gambling is carried on openly in Bermuda, despite the colony's law which makes it illegal.

The dice game of crown and anchor is played openly at cricket matches on various grounds. Special areas are set aside at the ground for the game. A local lawyer has said the game is illegal, but authorities here have not commented.

When the first big cricket match of the summer comes up shortly a lot of Bermudians are going to be watching closely to see if any action is taken by the authorities.

CALIFORNIA NEVADA TOUR
JUNE 3rd to 16th
$235 Each Person
Tour: Eugene to Reno, Lake Vegas, side tour to Boulder Dam. Then Los Angeles including sightseeing tour of Disneyland, Universal Movie Studios, San Francisco with sightseeing tour of City, Golden Gate Park, etc. Return via Sacramento Valley, Mt. Shasta, Siskiou Mtns., etc., to Portland. 3 nights, etc. 8 seats left.

ALASKA TOURS
Now Booking
● JUNE 13 - 25
4 Seats Left
● AUGUST 15 - 27
16 Seats Left
Including over 3,000 miles by chartered air-conditioned and restroom equipped bus—Escorted—plus a ferry cruise of Alaska's Inside Passage. 2 days, 2 nights in Whitehorse, plus a day's train ride on the trail of '98 and much more.

PORTLAND ROSE FESTIVAL TOUR
JUNE 8 - 11
4 Days
Dbl. Each $72
Includes tour of Multnomah Falls, Columbia River Hwy., Portland Zoo, Sanctuary of Our Sorrowful Mother, Lloyd's Shopping Centre. 3 Nights at the Imperial Hotel on Broadway, main route of the Rose Parade. View Parade from your window or sidewalk level. Reserve now. 4 Seats Available.

WASHINGTON COAST DAY TOUR
Sat., June 10 — $10.50
Via Port Angeles, we follow the Washington Coast passing many small fishing Villages to Sekiu, Clallam Bay, etc. giving you a birds-eye view of Vancouver Island. Bring along a picnic lunch or lunch will be available at the Coffee shop. Returning via beautiful Crescent Lake, known for its outstanding shoreline beauty. To 5 p.m. Ferry and Home 7 p.m. 14 Seats Left.

Write or Phone for Free Itinerary. On all tours 3 or more days—Please Note: Out-of-Town Patrons—We will pay your hotel extra day in Victoria and store your car at our expense. Write for free itineraries.

CAPITAL TRAVEL
Ste. 403—645 Fort Street
384-1432

So you think you know British Columbia?

Prove it by identifying these 6 famous B.C. sights-

From the sandy beaches of Vancouver Island to the towering peaks of the Rockies, from the Peace River plains to the orchard valleys of the Okanagan and Kootenays . . . this province of ours is a land of immense scenic variety. A land in which the natural and man-made wonders are almost beyond number. The six photographs at right depict some of our famous sights. If you can identify them all, you might claim to have a fairly good grasp of the varied attractions of British Columbia. But whether you can or not, these illustrations should serve as a reminder that our province is a uniquely exciting holiday area. So exciting that thousands of tourists each year visit our province to enjoy a range of scenic beauty they just can't find at home. This year, pretend you're a tourist in the greatest tourist country anywhere – your own home province of British Columbia.

For a detailed guide to highways, points of interest and accommodations throughout our province, visit any British Columbia Information Centre. Or write:
British Columbia Department of Travel Industry, 1019 Wharf Street, Victoria, British Columbia.

"Your dollar's worth more at home"

GOVERNMENT OF BRITISH COLUMBIA
DEPARTMENT OF TRAVEL INDUSTRY
Hon. W. K. Kiernan, Minister
R. B. Worley, Deputy Minister

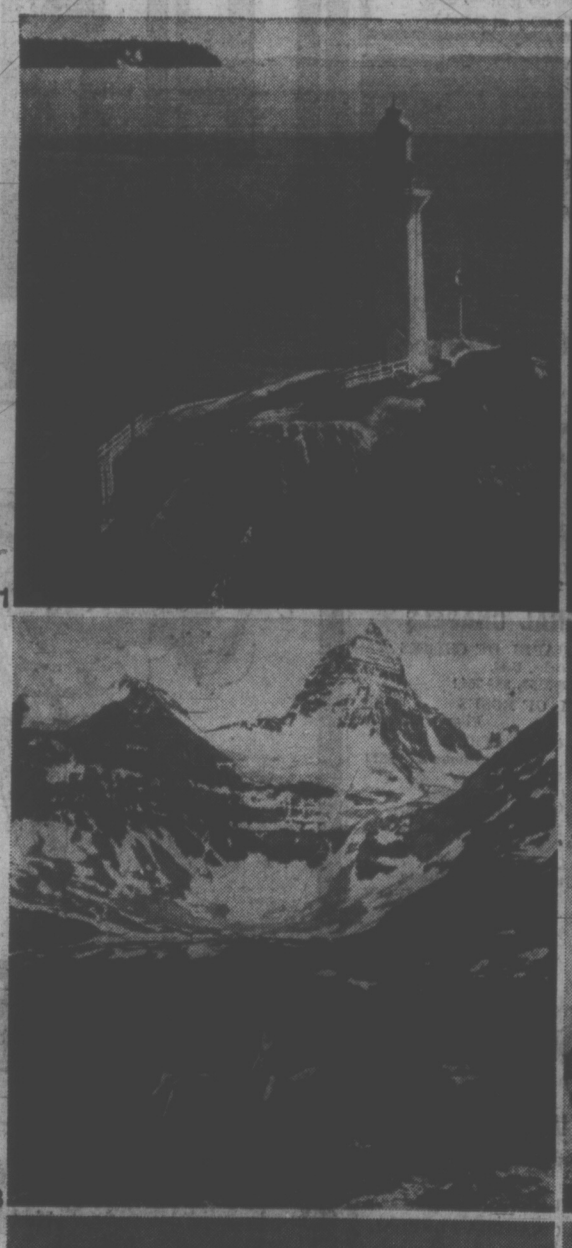
1

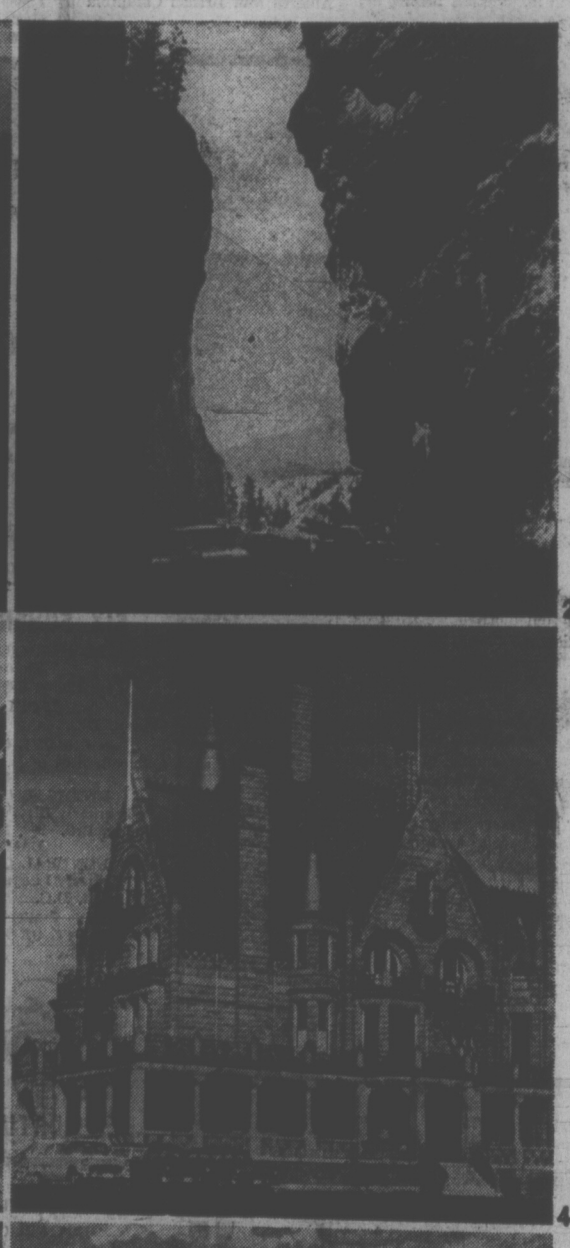
2

3

4

5

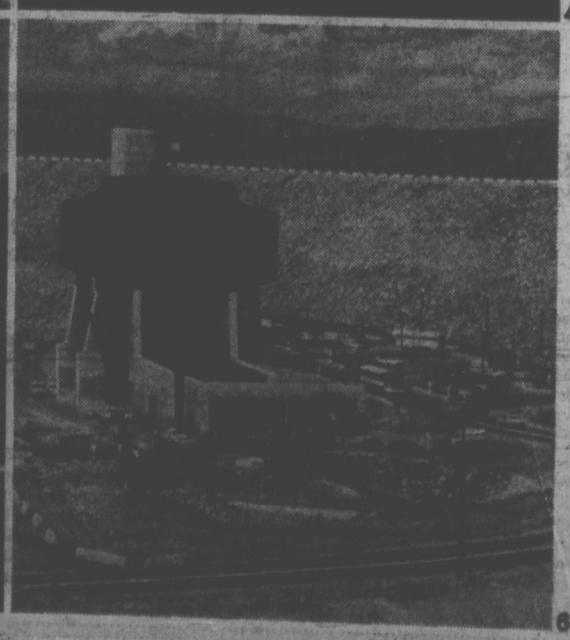
6

Having difficulty identifying these six famous sights? Here are the answers--

1. POINT ATKINSON LIGHTHOUSE
2. SINCLAIR CANYON
3. MOUNT ASSINIBOINE
4. CRAIGDARROCH CASTLE
5. S.S. SICAMOUS
6. W.A.C. BENNETT DAMSITE

Orient & World
CRUISES
• Visit the world's most exotic cities on a beautifully appointed 62 to 350 passenger cargo ship
• Long port stops give you loads of time for sightseeing
• Swimming pool; huge sun decks; full activities program; splendid cuisine; air conditioning throughout; relaxed, casual atmosphere
• All cabins are first class with private bath or shower
• Doctor and nurse on board

4-Month World Cruise — begins at $22 a day first class.
Monthly sailings from Vancouver, B.C. Ships: Oriental Carnaval, Oriental Esmeralda; Oriental Rio. Itinerary: San Francisco, Los Angeles, Acapulco, Panama Canal, Port Everglades, Rio de Janeiro, Santos, Buenos Aires, Capetown, Durban, Lourenco Marques, Singapore, Hong Kong, Kaohsiung, Keelung, Kobe, Yokohama, Vancouver, B.C.

2-Month Orient Cruise — begins at $16 a day first class.
Monthly sailings from San Francisco. Ships: Oriental Jade, Oriental Pearl. Itinerary: San Francisco, Yokohama, Kobe, Pusan/Yosu/Inchon, Keelung, Kaohsiung, Hong Kong, Kobe, Nagoya, Yokohama, San Diego.

2-Month Orient Cruise — begins at $16 a day first class.
Departures every two weeks from Los Angeles. Eight ships sail to Yokohama, Nagoya, Kobe, Pusan, Inchon, Keelung, Kaohsiung, Hong Kong, Keelung, Los Angeles.

Above ships are registered in Liberia (in Taiwan for Oriental Rio).

See your travel agent or contact
ORIENT OVERSEAS LINE
THE LEISURE LINE
Canadian Passenger Agents: Trivest Cruises Ltd., 837 West Hastings St., Vancouver, B.C. 687-6801.

WILLIS TRAVEL SERVICE
873 Yates Street
385-4312

NEWSPAPER ADVERTISING SELLS THE MOST

Paris Family Hotels Vanishing

PARIS (AP) — The little Paris hotels, with the toilet down one flight and the chambermaid who delivered Henry Miller-type fantasies with your morning croissant, are dying.

"The mama-papa teams who owned and ran them, charming or exasperating tourists with their kindness or crabbiness, are selling out, some to real estate developers, others to businesses or firms who have transformed the hotels into offices or apartment blocks.

Since 1950, 178 small hotels have closed in the city, figures from the national tourist office indicate. No one is building anything of limited size to replace them. It doesn't pay.

The dying process would be a long and quiet one, but the situation is underscored by the opening of three new hotels, all large, brimming with plastic and neon—and expensive.

Paris' growing lack of interest in the traveller with a moderate income was illustrated at Easter, a period when thousands of Europeans arrive for a long weekend. All the reasonably-priced hotels were full and tourists were dispatched into the countryside for rooms. Managers of de luxe hotels — the Plaza Athenee, for example — admitted they were running at only 50-per-cent capacity.

"We'll admit that the little hotel with the girl who brought the croissants to your rooms is on the way out," a government tourist official says. "But the fact is there's no more personnel available. You just can't stay put because something is your idea of charming. Why, a lot of those little hotels that closed were sordid little places really."

The government reports more than 150,000 hotel beds in Paris, but other sources say only 56,000 are government-approved and meant for tourists. The government also points to a program to encourage the building of new hotels. It grants loans of up to 50 per cent on construction costs, and next year will probably assist in the buying of land.

But there is a big catch: the hotel you build in Paris must have 100 or more rooms. Not many little-hotel owners can come up with enough cash to move into this kind of investment.

Big money is behind the three new hotels—Le Meridien, Le P. L. M.—Saint Jacques and L'Motel du Club Mediterranee. Their major backers are, respectively, Air France and Loew's Hotels, the Rothschild bank, and the Club Mediterranee vacation chain.

Le Meridien has 1,023 rooms. The P. L. M.—it stands for Paris-Lyon-Marseille—has 812, and the Club Mediterranee 342. Their prices for a single room run 110-130 francs or $22-$26.

A visitor finds them virtually indistinguishable from big modern hotels elsewhere, with little that's specifically French or Parisian.

POET looking for a free lift believes in selling himself. Karl Vistrand of Los Gatos, California, held this sign in hopes of attracting a poem-loving driver outside of Tucson, Arizona . . . but there's no report on whether or not the ploy was successful. (AP Wirephoto)

Arson 'Possible'

NORTH VANCOUVER (CP) — Damage is estimated at more than $100,000 in a fire Thursday that destroyed the main display centre at the Lynn Canyon Ecology Centre.

There were no injuries and cause of the fire has not been determined, but a fire department official said "arson is a definite possibility."

Organic Food Theories Debunked

CHICAGO (CP) — An American food authority says there is no basis for the claim that organically grown foods are nutritionally superior to those grown by modern agricultural methods.

And, says Dr. Hilda White, professor of nutrition at Northwestern University, organically grown foods "are more likely to be contaminated with salmonella, an organism that causes a common kind of food poisoning."

Dr. White is quoted in Today's Health, the general magazine of the American Medical Association.

The article makes the point that a growing plant does not know the difference between a molecule of potassium derived from chemical fertilizer and one from barnyard manure.

Another common complaint of food faddists is that much of the country's soil has been depleted, robbing plants of much-needed trace minerals, necessary to the health of humans.

Not true, says agricultural scientists. Food grown from so-called "depleted soil" will not be deficient in vitamins or minerals. Plants grow and produce vitamins not as an accommodation to humans but for their own sake. To exist at all they must be able to take their essential nutrients from the soil.

If plant nutrients are sparse in the soil, then there will be fewer plants and they will be as nutritious as if they had been grown in fertile soil.

HONDA
TRADES
"World of Pleasure"
PEARSON

THE WORLD AT YOUR WINGTIPS
WARDAIR Canada LTD
BROCHURE: 212-620 VIEW, VICTORIA 384-7108
FOUR SEASONS TRAVEL AGENTS

NOW OPEN
Canada's Only
CHARTER FLIGHT
DISCOUNT CLUB
★ NO SIX MONTH MEMBERSHIP
★ NO REGISTRATION FEE
Membership:
$1.00 Single $2.00 Family
SAMPLE CLUB FARES:
One Way to London from $130.00
Return Flight to London from $209.00
Discounts available to members on all Charter Flights and tours to Hawaii, Europe, Mexico, Spain, etc.
No. 430 BENTALL BUILDING
1070 DOUGLAS STREET, VICTORIA
385-9725

RENO
FUN TOURS
$84.50 Each Double
From Victoria
June 10, July 22, Sept. 9
Vancouver
Every Saturday
Summer rates in effect June 17 to Sept. 16
CALIFORNIA
June 18, July 2 and 30, Sept. 17 and Oct. 1—15 Days.
New, air-conditioned rest room buses. Touring San Francisco, Los Angeles, San Diego, Tijuana, Las Vegas, Reno. Besides tour of above areas, admission to Disneyland with 10 attractions, stops at Solvang, San Capistrano and other points of interest.
DISNEYLAND
10 Days: July 9, August 6 and 26. Family Rates.
ALASKA TOURS
June 3, July 18, August 19. 13 Days.
LAS VEGAS
June 10, Oct. 7—9 Days
SALT LAKE GRAND CANYON
Aug. 19—16 Days
CALIFORNIA ARIZONA
Oct. 21—16 Days
WRITE OR PHONE FOR FREE BROCHURE
383-9123
Anytime
All Fun Travel
818 DOUGLAS ST.
VICTORIA

DISNEYLAND SPECIAL
TEN-DAY TOUR
JULY 15 to 24
Price Each Person: 2 Persons $178.00; 3 Persons $168.00; 4 Persons $148.00
PLUS GROUP RATE
Tour Highlights: 2 Nights Reno, 2 Nights Los Angeles Plus tour to Tijuana, Mexico. All day at Disneyland. Big Ten Ride Admission. Tour, 2 hrs. Universal Movie Studio. Plus many other extras. Bus leaves and returns directly from Victoria. No inconvenience. Meal and room, air-conditioned buses, plus tour conductor.
Write or Phone for Free Itinerary
CAPITAL TOURS
Ste. 402-645 Fort Street
384-1432

AFRICAN SAFARI
[illegible]
25 DAYS from $2595
23 DAYS from $2395
Incl. airfare, hotels, meals, vehicle
YEAR-ROUND WEEKLY DEPARTURES
Also Asian trips, schedules from $1395
MILESTAR TOURS
2200-925 Beatty St., Van. 2, B.C.
(604) 687-2121 Res. 224-3087

CHARTER FLIGHT
CONSULTANTS
FOR COMPLETE INFORMATION ON EUROPEAN CHARTERS
PHONE 386-2485
116-645 FORT ST., (YARROW BLDG.)
Victoria, B.C. (opposite Eaton's Car Park)

For Travel to and from
BRITAIN
1972 Lists
Dial-A-Charter
385-1533
578 Yates Street
Victoria, B.C.

CANADA
THIS SEASON
CALL US
477-1811 In the University Heights Mall 3970 Shelbourne
248-6156 Parksville Island Highway
DOLPHIN TRAVEL

TOTEM TRAVEL
MAYFAIR SHOPPING CENTRE PHONE 386-3277
Hillside SHOPPING CENTRE PHONE 388-6281
ANNOUNCES
CIRCLE PACIFIC TOUR
(FULLY ESCORTED)
JAPAN 8 DAYS
HONG KONG 4 DAYS
AUSTRALIA 5 DAYS
NEW ZEALAND 6 DAYS
FIJI 6 DAYS
Depart Victoria October 24th, 1972
Return Victoria Nov. 22nd, 1972
Included in the price are return air fare from Victoria, first class hotel accommodation with private bathroom and air-conditioning (twin sharing), many interesting local tours, transfers and taxes.
$1639.00
Enquire now as accommodation is limited to 30 passengers.
BE SURE OF THE BEST ARRANGEMENTS — BOOK THROUGH THE PEOPLE YOU KNOW. OUR REPUTATION IS YOUR GUARANTEE OF SATISFACTION.

Neville Huson Mayfair

Susan Bregg Hillside
★ MAYFAIR OFFICE: Open 9-6; Thurs. and Fri. 9-9
★ HILLSIDE OFFICE: Open 9-5:30; Wed., Thurs., Fri., 9-9

Siberia! Russia!
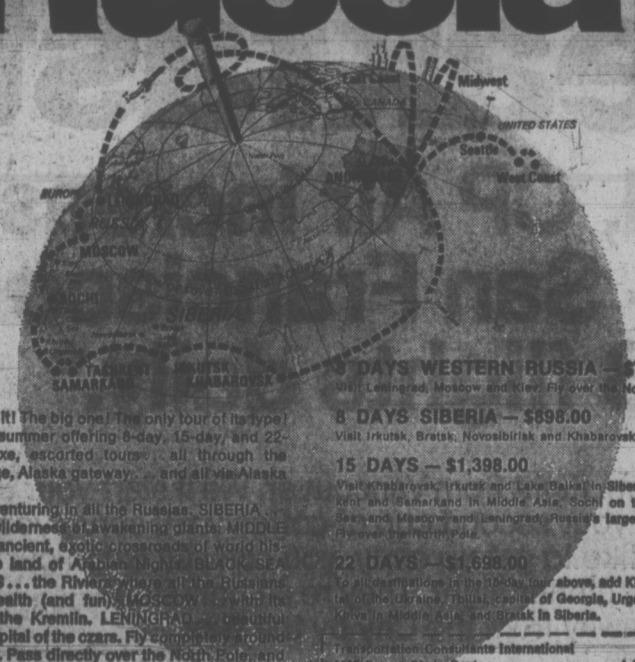

This is it! The big one! The only tour of its type! And this summer offering 8-day, 15-day, and 22-day deluxe, escorted tours . . . all through the Anchorage, Alaska gateway . . . and all via Alaska Airlines!
Go adventuring in all the Russias. SIBERIA . . . friendly wilderness of awakening giants. MIDDLE ASIA . . . ancient, exotic crossroads of world history—the land of Arabian Nights. BLACK SEA RESORTS . . . the Riviera where all the Russians go for health (and fun). MOSCOW . . . with its heart in the Kremlin. LENINGRAD . . . beautiful former capital of the czars. Fly completely around the world. Pass directly over the North Pole, and circle it. Cross the International date line. Cross the Arctic Circle. Tour prices are all-inclusive from Anchorage . . . transportation, hotels, sightseeing, meals, gala banquets, theatres, the works!
Send coupon for the colorful brochure which describes in detail all of the tours and places you will visit. Or, call your Travel Agent or closest Alaska Airlines office.
via Alaska Airlines
8 DAYS WESTERN RUSSIA — $798.00
Visit Leningrad, Moscow and Kiev. Fly over the North Pole.
8 DAYS SIBERIA — $598.00
Visit Irkutsk, Bratsk, Novosibirisk and Khabarovsk.
15 DAYS — $1,398.00
Visit Khabarovsk, Irkutsk and Lake Baikal in Siberia. Tashkent and Samarkand in Middle Asia. Sochi on the Black Sea and Moscow and Leningrad, Russia's largest cities. Fly over the North Pole.
22 DAYS — $1,698.00
To all destinations in the 15-day tour above, add Kiev, capital of the Ukraine, Tbilisi, capital of Georgia, Urgench and Khiva in Middle Asia, and Bratsk in Siberia.
Transportation Consultants International
6290 Sunset Blvd., Dept. A-62052
Los Angeles, California 90028
Please send me the free Siberia/Russia Tour Brochure for 1972.
Name
Address
City
State Zip

Be kind to your car.
CN train travel. Almost a holiday in itself.
'Traveliving.' CN's special brand of hospitality and service. Comfort and relaxation.
Good food. Variety of accommodations on most trains.
CN's Red, White & Blue fares. Family, 65 Plus, Youth and Group discounts.
It feels good to take the train. Try it.
And do your car a favour.

Take the train once in a while.
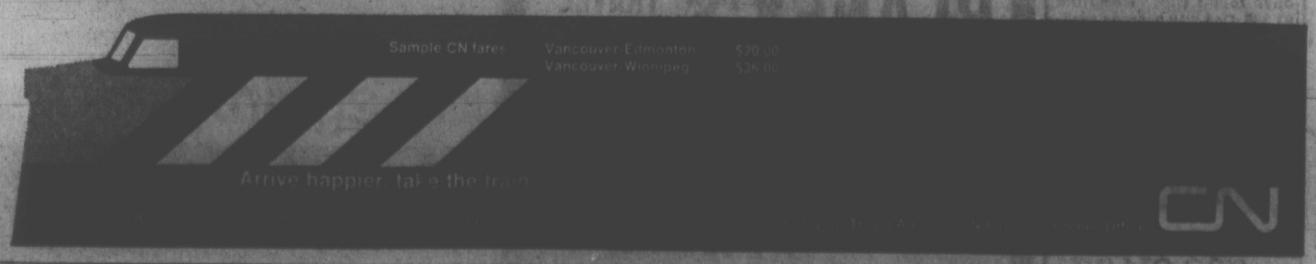

CARVES FARMING SCENE — Basil Self carves a farming scene on the top of a pine table at his home near Bolton, Ont. Self, who has worked as carpenter, cabinet maker, machinist and home builder, says his new career building "truly Canadian" furniture doesn't bring as much money as he would earn as a union workman but he is enjoying his new-found talent. (CP Photo).

Coal to Newcastle?

PARIS (CP)—A magazine to aid the instruction of written French, developed in Canada and in use in three provinces, has been released in France.

Gisele and Robert Prefontaine, two Canadian teachers who started the magazine in 1964, said at the magazine's launching in Paris that it is designed for students who have French as either a first or second language.

Mrs. Prefontaine said she and her husband started it because they were concerned with poor spoken French, the slowness with which written French was acquired, bad spelling, and low-quality French composition.

The magazine, called Le Sablier—The Sand Clock—emphasizes the sounds of the language rather than the structure of words. Mrs. Prefontaine said this leads to improved spoken French and spelling.

She said that by concentrating on the sounds of one language, it is easier to learn a second because "letters divide the languages while sounds unify them."

Squatters Evicted

GRAND FORKS (CP) — About 50 young persons squatting illegally on the former Doukhobor community of Gilpin, six miles east of here, have been ordered to leave by June 5. Sgt. Bert Schroeder of the Grand Forks RCMP mailed eviction notices on 16 residences Thursday.

BEFORE THE JUDGE

A 36-year-old mother of two was ordered held in custody pending sentence June 2 when she appeared in provincial court Friday on two charges of shoplifting.

Gizelle Schield, who lives in a Gorge Road motel, pleaded guilty to two separate theft expeditions, April 29 at a men's wear shop from which she attempted to steal a suit, and May 25 at Woodward's Mayfair.

Mrs. Schield appealed to be released while a pre-sentence report is being prepared so that she could care for her children, aged 7 and 9.

Judge E. F. N. Robinson refused the request, suggesting that the children might be better off in the care of social welfare officials.

The accused appeared originally in the morning before Judge William Ostler. He said the woman appeared to have been drinking, and ordered her reappearance in the afternoon before Robinson.

The court proceedings were held with the help of a Hungarian interpreter.

★ ★ ★

Kurt Christian Larsen, 17, of 2625 Burdick, was given a suspended sentence and placed on two years' probation on two charges of possession of stolen property.

Police said Larsen sold two items stolen earlier from Oak Bay Senior Secondary School at a downtown camera shop May 3. The accused got $40 for a projector valued at $215 and $15 for an editor viewer worth $40.

★ ★ ★

A man convicted a third time for impaired driving was sentenced to three months in jail and prohibited from driving one year by Robinson in traffic court.

William R. Henley, 38, of 1635 Kings, was charged after an argument with another motorist May 8 at Bay and Prior over Henley's erratic driving.

★ ★ ★

Dennis Gilbert Braun, 32, of 1575 Hillside, was fined $300 and given a partial three-month ban for impaired driving May 24 in Victoria.

Deportation Appeal Rejected

OTTAWA (CP) — The immigration appeal board has rejected an appeal by Humberto Pagan Hernandez, a Puerto Rican student charged with the murder of a police officer last year in San Juan.

Pagan fled the U.S. possession while free on bail after he was charged with the murder slaying during a university riot in March 1971.

The 21-year-old member of the Puerto Rican Independentista movement entered Canada under an assumed name and was ordered deported for that reason.

Pagan's appeal against the deportation order was based on his claim that he would face unusual punishment or hardship in Puerto Rico and, because of his association with the independence movement, could not receive a fair trail there.

The appeal board decision, issued nearly two months after the conclusion of the hearing, said there was no evidence that the government of Puerto Rico, or its parent government in Washington, specifically punished independence advocates for their political beliefs.

ALASKA CRUISES
8 days from Vancouver Aboard CNR "Prince George"
- Cruise to historic towns like Ketchikan, Juneau, Skagway along the famous gold rush route.
- All meals including fabulous smorgasbord.
- All cabins with view.

Call the Alaska cruise Specialists at . . .
WILLIS TRAVEL SERVICE
578 Yates 385-4312
Opposite the Post Office
For Personalized Service

BUDGET TRAVEL
641 JOHNSON STREET
NEW FALL
VACATION PACKAGES
TO HAWAII
AND SPAIN (Costa Del Sol)
7 to 15 Days
AT NEW LOW PRICES!
All the above Hawaiian and Spain packages include round trip jet fair from Vancouver, hotel accommodation (based on double room occupancy), transfers and baggage handling from Honolulu airport and Malaga airport to hotel and return.
FOR CHARTERS TO EUROPE
Many flights from Vancouver/London still available for groups and individuals. Contact—
PAUL REITSMA and BRIAN HUGHES
384-7121

SEE FIJI WITH IDA CLARKSON

BAINS INTERNATIONAL TRAVEL SERVICE LTD. IS PLEASED TO ANNOUNCE THAT IDA CLARKSON IS CONDUCTING A 17-DAY TOUR OF FIJI.
Departing October 26, 1972, returning on November 11, 1972.
Spend 17 Glorious Days in Enchanting Fiji With the Following Provided:
- Return Air Fare from Victoria.
- Accommodation for 17 nights.
- Some tours and meals.
- Transfers to and from hotels and airports in Fiji.
- Day cruise to typical Polynesian Island.
- Coral Sea cruise.
- Fijian Village tours and many other sights.

TOUR COST PER PERSON $795
Based on G.I.T. Air Fare from Vancouver. (Min. group 15 people) and group fare Victoria/Vancouver/Victoria. Ground cost based on double occupancy. Single supplement CA. 101.00. $100 deposit required at time of booking. (Fares subject to government approval and currency fluctuations.
For further information as to exact dates, times and complete itinerary contact
BAINS INTERNATIONAL TRAVEL SERVICE
1710 DOUGLAS STREET, VICTORIA, B.C.
Opposite the Bay Tel. 386-6363

P&O
MAGELLAN
ROUND WORLD TRAVEL SERVICE
CRUISE

"ORIANA"
Departing Vancouver October 29 for 78 days. Visiting Honolulu, Fiji, New Zealand, Australia, South Africa, Madeira, Portugal, England, France, Bermuda, Florida, Bahamas, Panama, Mexico and California.
FARES—Including shore excursions and overland tour of England.
From $2380
For a fully descriptive brochure contact
BURRITT
635 YATES
386-7574

HURRICANE RIDGE
SUNDAY JUNE 18
10:30 a.m. $11.00
This is our first trip to this ever popular area this season. Early spring on the ridge can be lovely. The views are unsurpassed anywhere. This trip always fills quickly, come in and reserve now.
JORDAN RIVER
THUR. JUNE 22
11:30 a.m. $7.50
A scenic drive along the coast, Peddar and Becher Bay then to Sooke and Whiffen Spit for good hot lunch. Along the West Coast Road to Jordan River, Otter Point, Orveas Bay. A very pleasant afternoon drive.
SPROAT LAKE PICNIC
THUR. JUNE 29
$12.00
Picnic lunch on the shore of the lake. A beautiful setting. See Cathedral Grove, Cameron Lake. Not many seats left. Reserve now.
B.C. TRAVEL
402-1029 Douglas
385-4732

San Francisco for breakfast
Starting June 1, CP Air increases Vancouver - San Francisco service to 3 flights daily.*
On June 1, CP Air will add a 7:45 a.m. flight from Vancouver. We'll start your day with a hearty breakfast. And with your second cup of coffee we'll serve you San Francisco. And if you don't like to get up early, you can still catch our 1:30 p.m. or our 6:45 p.m. dinner flight. They're all non-stop and just a short hop away from the City by the Bay.
We get you where the good times are
CP Air
*Two flights on Saturday: 7:45 a.m. and 1:30 p.m.

BLANEY'S
PORTUGAL, SPAIN AND MOROCCO
Blaney's Travel Service Ltd. is pleased to announce their Portugal, Spain and Morocco tour will be departing from Victoria on October 3rd, 1972 for 21 days, returning to Victoria on October 24th, 1972.
On the tour you will visit Nazare, Salamanca, Madrid, Granada, Torremolinos, Tangier, Casablanca, Marrakech, Fez, Ceuta, Seville and Lisbon, plus many points of interest.
Your fare includes return air transportation, surface transportation by deluxe motor-coach, deluxe hotel accommodation, all meals except in Lisbon and Madrid, transfers, entrance fees and taxes.
Your fare is only $346.00 Canadian Funds per person. Single rooms available at an additional cost of $55.00 Canadian Funds.
Early reservations on this outstanding tour are essential
BLANEY'S TRAVEL SERVICE
"THE TRAVEL PLANNERS"
Victoria Office: 929 Douglas 382-7254
Oak Bay Office: 1503 Wilmot Place 596-4531
AMERICAN EXPRESS
"Ask for an American Express Money Card Application"

HONG KONG AND SINGAPORE
Discover exotic ports of the Far East and S.E. Asia aboard an American Mail Line C-5 or C-4 Cargoliner. Spacious, air-conditioned staterooms, dining room, lounge, library, TV and movies.
It's the perfect way to "rough it" at sea. Two or three sailings monthly from Seattle to Korea, Hong Kong, Saigon, Singapore and Malaysia. Return via Hong Kong and Taiwan. About 60 days round trip; fares from $1,355. One-way passage available. U.S. registered ships.
For further information and brochures contact
PAULIN'S
1008 GOVERNMENT ST.
382-9168

Footnote To War Released

OTTAWA (CP) — An expensively-bound, 728-page minor footnote to the history of the Second World War was issued by the government Thursday.

It is the official report of the war claims commission, which allotted payments to Canadian citizens physically maltreated by enemy authorities or whose property in foreign lands was damaged or confiscated because of the war.

Behind the dry official prose, which few persons will ever read, are the stories of hundreds of Canadians who suffered at the hands of Japanese and German authorities.

"Case No. 2452," for example, concerns a Jewish woman named Mines, first name unpublished, who was born in Montreal and taken to Latvia by her mother.

When German troops overran that Baltic country in 1941, she was 17. For a year, she was under house arrest. Then from 1942 to 1945 she was a prisoner of the SS, made to do forced labor, frequently beaten and required to strip in the presence of SS troops.

For her three years of maltreatment, she received an award of $1,045. For her loss of post-war earnings because of weakness when she returned to Canada, she received another $1,120.

Other applicants for awards included businesses. The T. Eaton Co. received $5,000 for property in Germany destroyed by allied air raids, while the Canadian Pacific Railway and Canadian Pacific Steamship Co. received a total of $99,336 for property losses in Europe and the Far East.

The money to pay such claims came from a fund created mainly from enemy assets seized in Canada.

Altogether, there were 10,329 payments and 3,316 applications disallowed. Claims paid totalled about $15.8 million.

The report, by Thane A. Campbell, apparently was not rushed through the printers. The commission ended its work in 1959 and the final report was written in 1966. The book itself is, for some unexplained reason, dated 1970.

FORMULA SET

Canadians who were maltreated in prisoner-of-war camps might today manage a wry smile at the way in which their sufferings were converted into dollars and cents.

Where maltreatment occurred, the formula provided:

A. For the total period of imprisonment, a general award of 20 cents per day;

B. In addition, for the following aggravating incidents, if established:

"1. For the first four months of enforced shackling, $60.

"2. For forced participation in a hunger-march of early 1945, 80 cents per day of the duration of the march, with an additional $50 for the preceding period of unusual and unjustifiable duration . . .

"C. A special individual award for any unusually-serious maltreatment established by an individual claimant, in such sum as the proper tribunal might consider just and equitable . . ."

The report noted that awards for maltreatment of prisoners of war in European camps averaged 60 cents a day, with the total ranging generally from $200 to $450, with a few up to $600. No figures were given for prisoners of the Japanese, although one of the commission's rules was:

"The treatment accorded by the Japanese to their military and civilian internees was so barbarous and inhuman as to warrant a universal per diem award without the necessity of establishing specific maltreatment in individual cases."

Sands

Your Six Community

Funeral Chapels

Dedicated to Service

sensible prices

Victoria	388-5155
Sidney	656-2932
Colwood	478-8821
Nanaimo	758-2032
Duncan	746-5212
Ladysmith	245-2331

Integrity at time of need

Woolworth MONTH END CLEARANCE

MAY 29-31

Women's & Teen Wear

MAXI RAINCOATS Summer coats in green, blue, red, and aqua. In broken sizes 10.00

CRIMPKNIT PANTSUITS Assorted styles in summer colors. Sizes 10-18 17.88

CRIMPKNIT DRESSES Assorted styles in soft summer colors. Sizes 10-18 8.88

SMOCK PANT SUITS Kingham pantsuits, flare pants with cuff. Red/white, black/white. Sizes 9-15 16.88

OVERSIZE LADIES' SLIMS Crimpknit and Nylon slims, in assorted colors and checks. Sizes 38-44 9.99

SQUALL JACKETS 100% nylon, water repellant in red, navy, blue, white, yellow. Sizes S,M,L 3.97

OVERSIZE LADIES' SLIMS Crimpknit and Nylon. Sizes 38-44. Assorted solid colors 6.49

LADIES' BATHING SUITS 2-piece bathing suits in assorted colors and sizes. Made of nylon and also terry towel 4.44

Infants & Childrens Wear

LITTLE BOYS' SPORT SHIRTS Short sleeves in assorted colors and stripes. Perma-press. Sizes 4-6x 1.99

LITTLE BOYS' T-SHIRTS Cotton knit. Sizes 6 and 6x. red/white, blue/white, gold/white 1.99

GIRLS' KNIT STRETCH TOPS Sleeveless nylon tops in assorted stripes and colors. Sizes 4-6x 79c

BOYS' SHORTS Cotton denim with two front pockets. Sizes 4-6x. Blue only 99c

TODDLERS' DRESSES Cotton, machine washable. Polka dot with white bib apron and also patterned, navy and red 3.59

TODDLERS' DRESSES Fortrel with lace trim in pink and aqua. Size 18-24 months 3.99

TODDLER'S COAT, DRESS AND HAT SET Smocked front in pink and mauve. Sizes 2-3x, washable 6.99

GIRLS' DRESS PANT SUITS Cotton perma-press, red/white/navy. Sizes 4-6x 3.59

MISSES' AND CHILDREN'S HOSE Assorted knee-highs and half-socks. Assorted colors and sizes 3 for 1.00

MISSES' AND CHILDREN'S HOSE Knee-hi's and half-socks, in assorted colors and sizes 2 for 88c

GIRLS' JEANS Broken sizes from 8-14 in assorted colors and stripes 2.79

GIRLS' BLOUSES Long sleeved blouses, white with smocking around neck and sleeve. Sizes 8-14 4.19

GIRLS' BLOUSES Long sleeved blouses in navy/white, red/white. Sizes 8-14 4.79

GIRLS' PANT DRESSES Crimpknit pantsuits, sizes 8-14 in red/white, navy/white, mauve/white 10.39

GIRLS' HOT PANTS Crimpknit hot pants in sizes 7-14, in mauve/white, red/white 7.99

GIRLS' ACRYLIC HOT PANTS Knit pant set in broken sizes in navy, brown 3.97

GIRLS' PULLOVER Acrylic Shrink Pullovers in mauve, red, yellow, blue. Sizes 8-14 3.99

GIRLS' CARDIGANS Cardigans with a belt in pink, turquoise, mauve, in broken sizes 4.66

INFANTS' BUSTER BROWN SUITS Little boys stretch knit short and top sets. Plain shorts and striped top. Size 12-24 months, blue, brown, red 3.99

INFANT BOYS' PANT SUITS Stretch nylon in sizes 2-3x in brown, blue 6.99

INFANT GIRLS' PANT SUITS Stretch nylon in sizes 2-3x in aqua, pink 6.99

Home Furnishings

WALL PLAQUES Hand painted plaques, ideal for kitchen, living room, or bedroom 1.60

Men's & Boy's Wear

BOYS' T-SHIRTS Long sleeved striped knit shirts, sizes 8-16 1.45

BOYS' SWEATERS Acrylic long sleeved sweaters, sizes 8-16 2.45

BOYS' SWEATERS Long sleeved turtle neck sweaters, sizes 8-16 1.82

BOYS' CARDIGANS Long sleeved cardigans, sizes 8-16 4.35

MEN'S SHIRTS Short sleeved, plain sport shirt, assorted colors 2.16

MEN'S SHIRTS Short sleeved, striped sport shirt, assorted colors 1.43

MEN'S GOLF SHIRTS Short sleeved golf shirts in broken sizes 2.91

MEN'S T-SHIRTS Short sleeved novelty T-shirts, assorted colors 1.82

MEN'S T-SHIRTS Long sleeved, assorted colors, sizes S,M,L 1.78

MEN'S TIE SETS Ideal for Father's Day 2.98

BOYS' SPORT SHIRTS Short sleeved, striped and plain, sizes 8-16 2.09

BOYS' SPORT SHIRTS Short sleeved, plain, striped sizes 8-16 1.55

BOYS' SHIRTS Short sleeved sport shirts, striped, sizes 8-16 2.79

BOYS' DRESS SHIRTS Long and short sleeved, plain dress shirts, sizes 8-16 1.25

BOYS' SHIRTS Long and short sleeved, plain and printed, dress and sport shirts. Sizes 8-16 1.05

BOYS' BODY SHIRTS Long sleeved, printed, broken sizes 2.79

BOYS' PANTS 100% cotton, sizes 8-16 1.05

BOYS' SLIMS G.W.G. Super slims, sizes 8-16 2.74

BOYS' PANTS "George W. Groovy" pants, broken sizes 3.14

BOYS' PANTS Flare "Paladin" pants, sizes 8-16 95c

BOYS' DRESS PANTS Striped and plain pants in sizes 8-16 2.33

MEN'S VALET Wooden valet, 6 only 9.88

Women's Accessories

STRAW BAGS Ideal for shopping or for beach wear 1.88

ONE SIZE PANTY HOSE Fits all sizes, beige and spice 2 for 1.00

PETITE BELLE PANTY HOSE One size panty hose in spice and beige. 2 pair in package 2 packages 1.00

PETITE BELLE PANTY HOSE Panty Hose in Sizes S,M,L in spice and beige. 2 pair in package 2 packages 1.00

PYJAMAS Perma-press cotton pyjamas, green, pink, orange, all with white trim, sizes S,M,L 5.00

PEIGNOR SET Pink and mauve, sizes S and M, 2 only 6.99

HOT PANTS SLEEPWEAR Perma press cotton, green, yellow, pink, sizes S,M,L 1.57

Floor Coverings

FOAM BACKED CARPET 9x12, short pile, soft colors, green, brown, gold 23.88

SHAG RUG 6x9 shag carpet to beautify your home 20.99

FRINGED OVAL RUG 3x5, assorted piles and colors 6.99

Cameras -Films

Recently outdated film. An assortment of

EX-135-20	.90
EX-120	.77
K-135-20P	1.57
KX-135-20P	1.88
VP-126-12	.99
CX-120	.54
PX-135-20	.48

TERRIFIC BUY

Moirs "Tradition" CHOCOLATES

5 lb box of assorted chocolates.

1.97

TERRIFIC BUY

LAWN CHAIRS

Folding lawn chairs for easy storage in bright summer colors.

3.33

TERRIFIC BUY

PATIO TABLES

All weather patio table for indoor or outdoor use. Legs fold for compact storage.

1.66

TERRIFIC BUY

Foam Backed CARPET

9x12 carpet, short pile, soft colors, green, brown, gold.

23.88

TERRIFIC BUY

PANTY HOSE

One size panty hose, beige and spice.

3 for 88c

Music & Records

SANYO CASSETTE RECORDER Features AC/DC operation, storage compartment for one cassette tape and AC cord, numbered volume dial, ejector button 39.95

SANYO CASSETTE RECORDER Features automatic level control, battery level indicator, push-button control, includes brown leather carrying case 49.95

SANYO CASSETTE RECORDER Features battery level indicator, numbered volume dial, operates on 4 "C" size batteries, black carrying case 32.95

SANYO 3-BAND RADIO Features AM/MW/SW: volume, tuning and fine tuning controls, woodgrain case and carrying handle 36.95

BELL AND HOWELL CASSETTE RECORDER Solid state, dark grey case, silver color speaker, handle 48.95

BELL AND HOWELL CASSETTE RECORDER Light color case, smoke grey cassette insert, dial-type controls, numbered volume dial, eject button 55.98

CROWNCORDER REEL-TO-REEL TAPE RECORDER Features level lamp, grey plastic case, handle 33.43

SANYO REEL-TO-REEL TAPE RECORDER Features automatic level control, battery level indicator tone control 60.34

PHILIPS CASSETTE RECORDER Features AC/DC operation, volume and tone control dials eject button, carrying handle, brown/beige case 36.40

AIWA REEL-TO-REEL TAPE RECORDER Stereo, features left-right volume controls, transparent dust cover, carrying handle 22.88

AIWA MINI REEL-TO-REEL TAPE RECORDER Complete with leather carrying case, uses 2" reels, one reel missing 15.00

PHILIPS PORTABLE RADIO AC/DC operation, solid state, tuning and volume dials, grey plastic case with carrying handle 15.88

RCA AM/FM PORTABLE RADIO Solid state, features AFC; AC/DC operation, antenna, volume and tone control dials, brown leather case 38.88

ROSS AM/FM TABLE RADIO Wooden cabinet, features tone control, brushed aluminum dials 38.88

JULIETTE CLOCK RADIO AM/FM, solid state, features 30 and 60 minute slumber switch, wake up to music or alarm 38.88

JULIETTE "EL LIDER" PORTABLE RADIO Wood grain cabinet, AC/DC operation, earphone 26.88

WESTINGHOUSE TABLE RADIO Beige plastic cabinet, black volume and tuning controls 24.88

LLOYDS TABLE RADIO Solid state, miniature table radio set on pedestal, AM/FM, GOLD color, plastic, brushed aluminum controls and speaker 27.88

PLAY-MATE PORTABLE RADIO Solid state, AM radio, AC/DC, black leather case 11.88

45 RPM RECORDS Just off the charts and oldies. Thousands to choose from 8 for 1.00

From the Candy Dept.

CREME WAFERS Chocolate, strawberry, vanilla, fruit flavours 57c

MOIRS PASTEL MINT PATTIES 12 oz. box 77c

MOIRS FRUIT JELLIES 12 oz. box 77c

MOIRS MIXED CANDY Assorted candy in bags, chicken bones, jelly beans, all sorts 4 packages 1.00

WILLARDS ASSORTED CHOCOLATE BARS Package of 10c bars, 10 per package 77c

WAGON WHEELS Delicious coated marshmallow biscuits, 12 per box 2 packages 1.00

POPEYE BUBBLE GUM 60 bubble gum to a package 3 packages 1.00

Household Needs

TOWELS AND TOWEL HOLDER Very handy for kitchen, comes in assorted colors with matching holders 77c

TOWELS Paper towels for towel holder, prefolded in assorted colors to match your holder 58c

BOOKS Assorted hard-covered books, novel, educational, etc. Your choice 2 for 1.00

SPONG FOOD MINCER Four mild steel cutters, with suction cup base 6.88

PEGBOARD ORGANIZER Multi-purpose storage cabinet, 30" wide x 19¼" high x 6½" deep. Ideal for basement, den, sewing room, or kitchen 7.88

DOOR KNOCKER Olde World style door knockers 1.98

HOME HAIR DRYER Steam mist feature for easier, faster hair set, convenient remote control, 5 position switch on cord, built-in carrying case 28.88

PROCTOR SILEX TOASTER Guaranteed for 1 year 8.44

CHIP FOAM 1 lb. bags 2 for 88c

KITCHEN GADGETS Assorted kitchen utensils, wire wipper, cheese slicer, meat tenderizer, etc. 2 for 88c

Health & Beauty Aids

LANDER SIMILAR COLOGNES Similar to Estee Lauder, White Shoulders, My Sin, Shalimar and Arpege 88c

FABERGE COLOGNES ½ oz. size of Tigress, Woodhue, Flambeau, Aphrodesia 1.05

FABERGE KIKU Cologne and Bath Soap Set. After bath cologne 2 fl. oz., Bath soap 4 oz. 4.04

PRINCE MATCHABELLI GIFT SET Choose from Golden Autumn, Prophecy, Wind Song. Powder and Spray Cologne 4.90

WESTMORE LIPSTICK Frosted in new fashionable shades 2 for 74c

BELLY BELT For waist watchers. Non-porous vinyl inflatable belt, guaranteed hydro-statically tested, instruction booklet with sample diet and exercises included 3.77

WIGS Assorted shades of browns and black, in assorted styles of long shags and others. Each 5.55 2 for 9.88

Jewelery - Novelties

COSTUME RINGS AND EARRINGS Dress up your wardrobe with colorful costume rings and earrings, pierced or non-pierced. Each 10c

Towels & Fabrics

MINI WIG BRUSH Ideal for purse, to carry with you wherever you go 77c

CURLER AND UTILITY BASKET Heavy durable plastic in assorted colors 1.29

SEWING MACHINE CASE For portable machine, fits any standard size portable, 2 only 7.77

DECORATOR PRINTS Assorted colors and prints, 36" wide. Yard 59c

NYLON NET Assorted colors, 72" wide 3 yds. 99c

POLYESTER KNIT 45" wide, assorted colors 1.98

SINGLE KNIT 60" wide in assorted colors 1.98

POLYSTER ACETATE JARQUARDS 64" wide, assorted colors 3.98

Bedding & Drapes

CUSHIONS Toss cushions to beautify your couch. Striped satin. Various colors 2.77

FIBERGLAS DRAPES Daisy patterns and assorted colors, 100"x63". Hand washable, fire safe, sun safe, no ironing needed, shrink proof 13.40

Enjoy the things you want today... CHARGE IT.

USE THESE CARDS IN WOOLWORTH STORES ACROSS CANADA

PERSPECTIVES AND PREJUDICES

Gossip—Poor Comfort

By REV. J. A. DAVIDSON

Most of us take delight in discovering the follies and sins and shortcomings of other persons and in chatting knowingly about them. Gossip does bring us some cheap comfort.

Discussing the sins of others does give one nice feelings of superiority. My weaknesses and failures do not seem so serious, really, when I compare them with monstrous ones of some people I know.

We like to gossip because it generally makes us feel much better about ourselves. Not all gossip is malicious, but we do like our gossip better when it is flavored with a bit of malice.

Behind much of our gossiping is the mechanism the psychologists call projection. This is the tendency, generally unconscious and unrecognized, to attribute to others our own reprehensible attitudes and feelings. A London psychiatrist, Dr. J. A. Hadfield, has commented on this common tendency:

> "In judging others we trumpet abroad our secret faults. We personalize our unrecognized failings, and hate in others the very faults to which we are secretly addicted. Like the lark fluttering with agitation over her nest, we exhibit most flagrantly the very thing we would hide."

Meditate on that statement the next time you are tempted to assist in the distribution of malicious rumors about someone you know.

Censorious gossip may tell more about the person who does the gossiping than about the victim. Paul, in his Roman letter, put the issue in this way: "You have no excuse, O man, whoever you are, when you judge another; for in passing judgment upon him you condemn yourself, because you, the judge, are doing the very same things."

In Albert Camus's novel, The Fall, the narrator gives this warning to his companion: "People hasten to judge in order not to be judged themselves . . . The judgment you are passing on others eventually snaps back in your face, causing some damage."

It is terms of this projection principle that I would interpret one of the best-known sayings of Jesus: "Judge not that you be not judged. For with the judgment you pronounce you will be judged, and measure you give will be the measure you get." (Matthew 7:1,2 Revised Standard Version).

Incidentally, the English word "gossip" seems to have developed from an older word which suggests presumption of a special relationship with God — as if the gossiper were, so to speak, in cahoots with God who is the final judge of all persons. Gossip, then, can be seen as trying to play God with respect to the other person —, always a pompous and presumptuous game.

TV PASTOR PLANS CITY RALLY

Rex Humbard, North America's TV Pastor, comes to Victoria Memorial Arena in Victoria, British Columbia, for a 7:45 p.m. television rally on Friday, June 2, 1972.

The 50-year-old Arkansas-born pastor and evangelist is considered to be the most televised religious personality in all of North America. His hour-long Sunday service from the Cathedral of Tomorrow in Akron, Ohio, is televised each week on nearly 350 stations throughout the United States and Canada. He is seen in the Victoria area on KVOS-TV, Channel 12, every Sunday morning at 9:30 a.m.

Appearing at Victoria Memorial Arena with Humbard will be Maude Aimee, his wife and featured vocalist; and the Cathedral Singers, nationally known Gospel singing group. Among the Gospel tunes they'll be singing are two songs — Put You Hand In the Hand and Amazing Grace — which they recently recorded for RCA.

Women 'Backbone of Church'

HALIFAX (CP) — Women ministers?

"Why not," says an attractive 24-year-old female graduate of the Atlantic School of Theology here.

"Women are preferred and in some cases make better ministers than men," says petite Joanne Barr, a Montreal native with long blonde hair and a pleasant smile.

Miss Barr professes a firm belief that women can have a closer rapport as ministers with other women. And she claims "women are the backbone of the United Church."

The women of the church play a more active role and gather most of the money to run the church through their bazaars, teas and other programs to raise funds, she says. They have equal representation on boards and run Sunday schools, summer vacation schools and other modes of community help.

She says she has been accepted by her male counterparts wherever she travels in her work. But she admits that her acceptance at the school was not at first like when she finished.

SHOWED HER SINCERITY

She says the school's male population wondered about her sincerity when she arrived and cast glances suggesting "who is she and what's she doing here."

But the tide quickly turned "when everybody realized I was sincere in my vocation."

Her work at the school here was highlighted when she completed a thesis entitled The Rise of Judaism, which will be used as an introductory text.

Miss Barr has worked in various mission fields while obtaining her education. She did inter-city work in Montreal and held pastoral charges at places in New Brunswick, in Vancouver and Bermuda.

Her decision to follow Christ through the ministry began at an early age, she says, while attending school in Montreal. She had heard a speaker express the need for workers and ministers in the church. Up to that point, she had wanted to be a teacher.

She plans further studies at McGill University in comparative religions and hopes eventually to teach school at the university level after she is ordained.

When ordained as a minister, she says her teaching probably will be combined with some pastoral work that will include some preaching.

Israeli Census Begins

TEL AVIV (UPI) — It took a little Talmudic logic, some modern technology and simple persuasion to get Israel's first census in 10 years off the ground.

The population count, which began last Sunday, almost came to a halt when orthodox Jews refused to answer questions because they feared plagues would befall them.

Religious law has forbidden head counting since Moses led the Israelites out of slavery almost 3,000 years ago. It was feared then that the Egyptian pharoh would know exactly how many Hebrews to hunt down.

"We simply told the chief rabbi that we weren't counting heads, but air," census official Micha Limor said Tuesday.

"It was a Talmudic battle with the orthodox, but we convinced them to co-operate when we explained that our computers don't count people, but the holes of computerized punch cards," Limor said.

It wasn't quite so easy to organize the counting of Israel's wandering Bedouin Arabs, he said. "They've got no neighborhood, no street address and no telephones out in the desert."

Census officials first had to find tribal sheiks and hold a Bedouin pow-wow to discuss the matter.

"They came by camel, on donkeys and by foot to meetings we had," Limor said.

The tribal heads agreed to participate in the census when officials explained that knowing how many Bedouin wandered about tending sheep and goat herds would mean more money for schools, medical care and social services.

"They went back to their tribes and announced that on a different day each tribe would gather somewhere for a meeting. We would be invited, and then could do our countings," Limor said.

Only Israelis, Arabs and Jews will be questioned in the census — not residents of territory Israel occupied in the 1967 six-day war.

AIRLINES TRIM SOME GOODIES

GENEVA (Reuter) — Executives of 64 major airlines agreed Thursday to end discount tickets and other practices such as overlooking overweight luggage and permitting economy-class passengers to sit in unoccupied first-class seats.

Spokesman for the International Air Transport Association, which called the one-day conference, said it drew up an action program designed to remedy "the current difficult situation" for IATA's 106 member airlines.

The conference also decided to ask governments to do their best to regulate charter companies in the same way as IATA airlines.

CITY AND DISTRICT CHURCHES

LUTHERAN

LUTHERAN CHURCH OF THE CROSS
Cedar Hill and Cedar Hill Crossroad
Alfred J. C. Johnson, pastor, 477-3851
10:00 a.m.—Divine Worship Service
11:00 a.m.—Sunday School and Bible Class.
The Church Where Families Worship Together
Evangelical Lutheran Church of Canada (E.L.C.C.—formerly A.L.C.)
Visitors Welcome

REDEEMER LUTHERAN CHURCH
Missouri Synod
Jenkins and Jacklin — Colwood
Langford Area
11:00 a.m. — Morning Worship
PEACE LUTHERAN CHURCH
2295 Weiler Ave. — Sidney
9:00 a.m. — Morning Worship
A. Frederick Otke, Pastor—656-2372

CHRIST LUTHERAN CHURCH OF THE REFORMATION
Worshipping at McCall's Chapel
Johnson and Vancouver Streets
Victoria, B.C.
Pastor R. C. Nast
Worship and Sunday School at 10:00 a.m

GOOD SHEPHERD LUTHERAN CHURCH
2315 Cedar Hill Road
Rev. Fred Knebel, Pastor
656-5043
10 a.m.—English Service
11 a.m.—German Service
11 a.m.—Sunday School
Western Canada Synod, L.C.A.

GRACE LUTHERAN CHURCH (LCA)
1273 Fort St.
(Across from Central Junior High)
Pastor: Rev. David H. Metzger
Church Phone: 383-5256
Organist: Mr. John Bergbusch
9:00 a.m.—The Early Service
10:00 a.m.—Sunday Church School
11:00 a.m.—The Service
Bible Study: Wednesday, 10:00 a.m.
O Come Let Us Worship The Lord!

HOPE LUTHERAN CHURCH
MISSOURI SYNOD
1924 Carrick St. at Dean Ave.
The Rev. L. M. Carlson, pastor, 592-2808
Sunday School and Bible Class 9:45 a.m.
Worship Service 11:00 a.m.
A Church of "The Lutheran Hour" and "This Is the Life"

SPIRITUALIST

OPEN DOOR SPIRITUALIST CHURCH
1600 Cook
Sunday, 7 p.m.—What Are We To Believe? by W. Ralph.
Wednesday, 8 p.m.—Healing.
ATTEND THE FRIENDLY CHURCH

MENNONITE

SAANICH COMMUNITY CHURCH
Meets on
SUNDAY, 10:30 a.m. at the
GORDON HEAD
RECREATIONAL CENTRE
1744 Feltham
477-3012

GOSPEL CHAPELS

WESTVIEW GOSPEL CHAPEL
313 Brunswick Place
(Trans-Canada Hwy. at Tillicum)
Sunday:
9:30 a.m.—The Lord's Supper
11:30 a.m.—Sunday School and Bible Classes
7:00 p.m.—Gospel Service.
Speaker: Mr. G. Doubroff
Wednesday:
8:00 p.m.—Prayer and Bible Study

ROSS BAY GOSPEL HALL
Corner of May and Joseph Streets
Sunday:
9:30 a.m.—Worship and Breaking of Bread.
11:30 a.m.—Sunday School and Family Bible Hour.
7:00 p.m.—Gospel Meeting.
Speaker (both services): Mr. Sam Stewart
Tuesday:
8:00 p.m.—Prayer and Bible Study.

BETHESDA GOSPEL CHAPEL
Corner Davie St. and Oak Bay Ave.
Sunday Services—
9:30 a.m.—Lord's Supper
11:15 a.m.—Sunday School and Adult Bible Class
7:00 p.m.—Evening Service
Speaker: Bob Gill
Wednesday—
7:30 p.m.—Prayer and Bible Study
You are invited to come and bring your family

OAKLANDS CHAPEL
Fernwood and Cedar Hill Rd.
Sunday:
9:30 a.m.—The Lord's Supper
11:15 a.m.—Sunday School and Family Bible Hour.
Speaker:
Mr. D. R. McIntosh
of Vancouver
7:00 p.m.—Evening Service.
Speaker: Mr. D. R. McIntosh
Thursday:
8:00 p.m.—Prayer and Bible Study.

UNITARIAN

UNITARIAN CHURCH OF VICTORIA
106 Superior Street
"What's Immoral Nowadays?"
Dr. Phillip Hewett
One service only, 10:30 a.m.

SOCIETY OF FRIENDS

SOCIETY OF FRIENDS
(Quakers)
MEETING FOR WORSHIP
SUNDAY, 11 A.M.
VISITORS WELCOME
1831 FERN STREET

CHURCH OF CHRIST

CHURCH OF CHRIST
3460 Shelbourne St.
Bible Classes, 9:45 a.m.
Morning Worship, 11:00 a.m.
Evening Worship, 7:00 p.m.
479-4519 — 477-6458

EVANGELICAL FREE CHURCH

PARKDALE EVAN. FREE CHURCH
3283 Harriet Road 382-7331
SUNDAY
Sunday School—10:00 a.m.
Morning Worship—11:00 a.m.
Evening Worship—7:00 p.m.
Pastor, Carl Klassen
479-4431 334-3648

UNITED SERVICES

CADBORO BAY UNITED CHURCH
2625 Arbutus Road
10:00—Series No. 6—"HOPE"
Minister: Rev. Bob McLaren, D.D.

JAMES BAY UNITED
Corner Michigan and Menzies
Serving the James Bay Community
11:00 a.m.—Pioneer Service and Sunday School
REV. E. M. WOOD

1630 Cook
FREE METHODIST
11:00 a.m.—7:00 p.m.
PHILIP J. CALKIN'S
B.A., M.A.

CHRISTADELPHIAN
(Lake Hill Women's Inst.)
Sunday School—9:30 a.m.
11:00 a.m.
Breaking of Bread
Lecture D.V.
7:30 p.m.
PEACE ON EARTH — A CERTAINTY
J. HIGHTON

CHRISTIAN SCIENCE
First Church of Christ, Scientist
(A branch of The Mother Church The First Church of Christ, Scientist, in Boston, Massachusetts)
Chambers Street and Pandora Avenue
Elevator Available
SUNDAY SERVICE
9:30 and 11:00 a.m.
Subject:
"ANCIENT AND MODERN NECROMANCY, ALIAS MESMERISM AND HYPNOTISM DENOUNCED"
Sunday School—9:30, 11 a.m.
Testimony Meeting Wed., 8 p.m.
FREE PUBLIC READING ROOM AND LENDING LIBRARY
1210 BROAD STREET
ALL ARE WELCOME
Christian Science Radio Series
"THE TRUTH THAT HEALS"
Sunday 9:45 a.m.
CFMS 98.5 mgs. Chan. 12 Cablevision

VICTORIA ALLIANCE CHURCH
1292 Townley Street — Telephone 385-1831
Pastor: Rev. H. G. Clark
9:45 a.m.—Sunday School (a class for every age)
11:00 a.m.—Worship Service
7:30 p.m.—Joining with others at Central Baptist for the crusade with Sutera Twins.
"A Warm Welcome Awaits You"
Holding Forth the Word of Life

St. Andrew's Presbyterian Church
Downtown — Douglas at Broughton
9:45 a.m.—"THE EXODUS", Bible Study
11:00 a.m.—"FEAR GOD, HONOUR THE KING!" — I.O.D.E. Parade
7:00 p.m.—"A GREAT PRINCE AND RULER IN ISRAEL!" —Masonic Parade
The Rev. Bruce Molloy at all Services

TRINITY
PRESBYTERIAN CHURCH
2764 Tillicum at Walter
11:00 a.m.
TRIUMPH IN TROUBLE
Rev. G. D. Smith, M.A.

KNOX
PRESBYTERIAN CHURCH
2964 Richmond Avenue
11:00—"Christians and Christian Education" Award Sunday
Rev. A. M. Beaton, B.A.

NAZARENE
2371 Quadra Street
Rev. W. F. Bahan, Th.B., B.A., Pastor
Sunday Services:
Sunday School—9:45 a.m.
Morning Worship—11:00 a.m.
Evening Worship—7:00 p.m.

THE SALVATION ARMY
Citadel Corps—727 Pandora Avenue
Major and Mrs. Don McMillan, Corps Officers
11:00 a.m.—Missionary Altar Service
7:00 p.m.—Salvation Meeting
9:45 a.m.—Sunday School and Bible Class
COLONEL AND MRS. BURTON PEDLAR
returned missionaries will be guest speakers
ALL ARE WELCOME

FIRST BAPTIST CHURCH
Quadra at Mason
Minister: Rev. John A. Watson, B.A., B.D.
Organist and Director of Music: J. E. Tunstall
11:00
THE TRINITY—WORDS OR REALITY?

BAHA'I
The "Light of Unity" will envelope the Earth.
Fireside Talks — 385-8131

CHRISTIAN REFORMED
661 Agnes Street
WORSHIP SERVICES
11:00 a.m. and 7:00 p.m.
SUNDAY SCHOOL
at 10 and 11 a.m.
Minister: Rev. Peter Wm. De Bruyne

CANADIAN CATHOLIC CHURCH
SHELBOURNE at KINGS
Non-Denominational
A SOUL HEALING MESSAGE
ORIGINAL CHRISTIAN DOCTRINE
Sunday Services: 11 a.m., 7:30 p.m.
Early Morning Prayers: 7:30 a.m.
Adventures in LIVING
Every Wednesday Evening at 8 o'Clock

VICTORIA TRUTH CENTRE
Science of Thought
Dr. Emma M. Smiley
11:00 a.m.—
Mrs. Carol Pickup
"COSMIC CONSCIOUSNESS"
7:30 p.m.
"ARE YOU AN EXPLORER?"
11:00 a.m.—Children's Church of the Golden Key and Young People's Society
1301 Fort Street

GOSWORTH ROAD COMMUNITY CHURCH
2945 Gosworth Road
9:45 a.m.—Sunday School
11:00 a.m.—Morning Worship
7:00 p.m.—Gospel Service
Pastor Robert Young

THE CHURCH OF OUR LORD
Humboldt at Blanshard Street
11:00 a.m.—MORNING PRAYER
Rev. Dr. Gordon Stacey
7:30 p.m.—EVENSONG
Rev. Dr. Kenneth Prior
Victoria's Historic Church
THE REFORMED EPISCOPAL CHURCH

BRITISH ISRAEL WORLD FEDERATION (Canada)
Public Meeting, Dominion Hotel, Yates St.
Sunday Afternoon, May 28th, 1972, at 3 p.m.
Mrs. Dorothy Abraham
"THE BIBLE, A CHALLENGE TO MANKIND"
Radio Broadcast every Sunday 10 a.m. and 10.15 a.m., KARI (550)

North Douglas Pentecostal Tabernacle
Douglas at Canterbury
Pastor: Rev. Harold Pendray
9:45 a.m.—Sunday School
11:00 a.m.—"RESTORATION"
7:15 p.m.—"DIVINE FORGIVENESS"
EVERYBODY WELCOME

Trinity Christian Centre
Corner of Raynor and Fullerton, Phone 383-6421
Pastors—HARALD BREDESEN
MATHEW GEE
Sunday, 9:45 a.m.—Sunday School for all ages
11:00 a.m. Morning Worship
7:00 p.m. Charismatic Vesper Service
Tuesday 7:30 p.m. Body Ministry Service
Wed., Thurs. and Friday—7:30 p.m. Teaching Ministry

APOSTOLIC
477-6070
382-7833
2303 Dowler Place (Queen's and Blanshard)
John Dalton Francis — Preaching
7:00 a.m.—"GETTING OFF TO A GOOD START!"
Youth, Sex and Scriptures
11:00 a.m.—"SIDE-TRACKED?"
TUESDAY, FRIDAY, 7:30 P.M.—Two Gripping Bible Studies by the Pastor and Dr. D. Roberts

CATHOLIC CHURCH
ST. ANDREW'S CATHEDRAL
Blanshard at View
Saturday evening mass 5:00 p.m.
Sunday masses 8:00, 9:30, 11:00 a.m.
12:30 noon and 5:00 p.m.
Weekday masses 8:00 a.m. and 12:15 p.m.

Glad Tidings
Watch "FAITH TO LIVE BY"
CHEK Channel 6—Sunday, 1 p.m.
9:45—Sunday School for Everyone
11:00 a.m.—"YOUR BOASTING—NOT GOOD"
7:00 p.m.—"NEW STRENGTH"
Pastors: Paul Rawles and David L. Ball
942 North Park Street, Victoria

EMMANUEL
BAPTIST CHURCH
2121 CEDAR HILL CROSSROAD
Pastor: Rev. Norman K. Archer, B.D., A.L.B.C.
Lay Minister: Mr. Karl Janzen
9:30 a.m. Family Service
11:00 a.m. Morning Worship
JESEPH, MAN OF MANY COLORS (6)
"BACK TO THE WALL"
7:00 p.m. Evening Worship
PATHWAYS THROUGH PROVERBS (29)
"BLOWING YOUR STACK"
8:15 p.m.—Fireside Hour
EVANGELICAL UNION OF SOUTH AMERICA

CENTRAL
BAPTIST CHURCH
833 Pandora Avenue Pastor, Rev. R. D. Holmes, B.Th.
"We Preach Christ Crucified, Risen and Coming Again"
9:45 A.M.—Welcome to our Growing Family Bible School
11:00 A.M.—MORNING WORSHIP SERVICE
Pastor will preach
7:00 p.m. — SUTERA TEAM
with speaker
DR. RICHARD BENNETT
MONDAY to THURSDAY
7:30 p.m.
DR. RICHARD BENNETT

FIRST UNITED
Quadra at Balmoral
11:00 a.m.
And the Lord called unto Adam, and said, "Where Art Thou?" (Genesis 3:9). Rabbi Martin Buber said, "Are not the Scriptures given for all men of every Generation?
Then God says to you and to me, "Where are you now?"
Rev. Dr. J. Scott Leith
No Evening Service
Rev. R. A. Faris
Rev. Dr. J. Scott Leith
Choir Leader—Mr. W. H. Gregory
Organist—Miss Mary Chard

METROPOLITAN UNITED CHURCH
Pandora at Quadra Street
"For a Closer Walk With God"
Organist: Mr. Eric Boothroyd
Choir Director: Mr. Don Kyle
11:00 a.m.
"STEWARDSHIP IS FULFILMENT"
Dr. A. E. King
7:30 p.m.
"JOURNEY TO LIFE"
Rev. E. Laura Butler
9:30 a.m.—Teen Breakfast Fellowship
11:00 a.m.—Church School

CENTENNIAL UNITED CHURCH
Gorge Rd. at David St.
(Opposite Colony Motor Inn)
Minister—Rev. John Travis
11:00 a.m.
"MOANING MEANIES"
Church School—All Depts.
Organist and Director of Music: Ian R. Westmacott, A.R.C.T.

ST. AIDAN'S UNITED CHURCH
Richmond at Cedar Hill X Road
University Area Church
Minister: Rev. J. Rae Allan
Music Director: Mrs. Vera Barclay
MORNING WORSHIP 9:30 and 11:00 a.m.
Nursery Provided
Sunday School Classes 9:30 and 11:00 a.m.

Oak Bay United Church
Mitchell and Granite
Rev. Alexander Calder
Rev. D. B. Sparling, D.D.
Organist — R. W. Kroeger
Youth Leader — R. Fuller
10:00 a.m.—Church Service, Sunday School, Nursery
THE CHURCH IN ACTION
Sunday School Picnic, Kinsman's Park, 2:30

FAIRFIELD UNITED CHURCH
Corner of Moss and Fairfield Road
Minister: Rev. H. W. Kerley, Ph. D.
Organist: I.A.N. Beadle, Mus. D.
11:00 a.m.
"The Influence of Home"

Belmont Ave. United
Belmont Ave. at Pembroke St.
Rev. Murray Henderson B.A.
11:00 a.m., Rev. Barbara Langton, B.A., B.D.
(Recently Ordained by B.C. Conference, United Church of Canada)
"A Friendly Community Church"

Esquimalt United Church
Admirals at Lyall
Minister: (Interim Supply)
11:00 a.m.—WORSHIP
MORNING WORSHIP

A Warm Welcome for You at
CORDOVA BAY UNITED CHURCH
5168 Cordova Bay Rd.
11:00—Church School All Ages.
11:00 a.m.
FINDING THE BETTER WAY
7:00 p.m.
YOUTH GROUP
Rev. Franck Patterson, 477-6305

A Warm Welcome for You at
GORDON HEAD UNITED CHURCH
4475 Torquay Drive
9:45 a.m.
FINDING THE BETTER WAY
7:00 p.m.
YOUTH GROUP
Rev. Franck Patterson 477-6305

ANGLICAN SERVICES
ST. DAVID BY-THE-SEA
5125 Cordova Bay Road
8:00 a.m.—Communion
10:30 a.m.—Anniversary Communion
Preacher, Dr. E. C. Moss
ANNIVERSARY SMORGASBORD
Monday, May 29,
6:30 p.m.
R. Gordon Walker, Rector
658-8078

ANGLICAN SERVICES
TRINITY SUNDAY
Christ Church Cathedral
Rockland and Quadra
Two blocks behind the Empress Hotel
8:00—Holy Communion
9:30—Family Eucharist
(Nursery Facilities)
Instructions: The Dean
11:00—Mattins
Sermon: The Rev. J. Lancaster
5:15—Eucharist
Instructions: The Dean
7:30—
Evensong cancelled to allow people to go to St. John's Church to welcome the Primate.
Weekdays
Mattins, 9:00
Evensong, 5:15
Holy Communion:
Tuesday, 11:00
Thursday, 7:30

ST. JOHN'S
QUADRA AT MASON
8:00 a.m.—Holy Communion
9:30 a.m.—Family Communion and Church School
11:00 a.m.—Mattins
Sermon: Canon Grahame Baker
(Nursery facilities at 9:30 and 11:00 a.m.)
7:30 p.m.—Evensong
The Primate,
The Most Rev. E. W. Scott
Wednesday: 8:00 p.m.
Organ Recital — Peter Bishop
8:00 a.m.—Holy Communion
Thursday: 10:30 a.m.
Holy Communion

ST. MARY'S
ELGIN ROAD
The Parish Church of Oak Bay
The Ven. Hywel J. Jones, L.Th., Rector
8:30 a.m.—Holy Communion
9:30 a.m.—Family Eucharist
11:00 a.m.—Mattins
Preacher: The Rev. Michael Birch
7:00 p.m.—Holy Communion
SUNDAY SCHOOL
11:00 a.m.—All Departments
Week-Day Holy Communion
Tuesday — 7:30 a.m.
Thursday — 10:30 a.m.

St. George the Martyr
Cadboro Bay and Maynard Roads
Rector: The Rev. Canon C. P. Bishop
8:00 a.m.—Holy Communion
9:30 a.m.—The Young Church
9:30 a.m.—Children's Church in the Chapel
11:00 a.m.—Morning Prayer

ST. MATTHIAS
Richardson and Richmond Ave.
W. E. Greenhalgh, L.Th.
Rector
Trinity Sunday
8:00 a.m.—Holy Communion
10:30 a.m.—Mattins, Church School
No Evensong
We will join with St. John's, Victoria, at 7:30 p.m.

ST. BARNABAS'
Belmont & Begbie
7:45 a.m.—Mattins, Holy Communion
10:30 a.m.—Procession, Sung Mass
7:30 p.m.—Solemn Evensong
HOLY COMMUNION DAILY
Canon R. T. Page
384-2978

ST. PHILIP'S
Cor. Eastdowne and Neil
OAK BAY
Rector: The Rev. John Vickers
Sunday, May 28th
10:00 a.m.—COMBINED SERVICE
Morning Prayer
11:00 a.m.—"Going-Away" Reception for The Reverend "Will" and Edna Dobson.
WEDNESDAY, MAY 31ST
7:30 p.m.—Holy Communion
Bible Study.

ST. SAVIOUR'S
Henry and Catherine St., Victoria West
Vicar: Rev. P. V. Atkinson
8:00 a.m.—Holy Communion
10:00 a.m.—Holy Eucharist
1st and 3rd
Mattins, 2nd and 4th

ST. MICHAEL'S AND ALL ANGELS' CHURCH
8:00 a.m.—Holy Communion
11:00 a.m.—Mattins and Sunday School
ST. THOMAS MISSION
9:30 a.m.—Holy Communion and Sunday School
Rev. W. Hill, Rector
Rev. R. Wilkes, Assistant

ST. LUKE'S
(Corner Cedar Hill and Cedar Hill X Road)
Rector:
The Venerable C. E. F. Wolff
Serving the Cedar Hill, Shelbourne, Richmond and University Area
Rector: The Venerable C. E. F. Wolff
TRINITY SUNDAY
8:00 a.m.—Holy Communion
9:30 a.m.—Family Eucharist
11:00 a.m.—MORNING SERVICE
TIME AND ETERNITY
A pageant of the Church Year in Lessons, Hymns and Anthems.
7:30 p.m.—Evensong

ST. PETER'S
St. Peter's Road at 2225 Quadra
8:30 a.m.—Holy Communion
10:30 a.m.—Morning Prayer
The Rector
Church School
WEDNESDAY
10:30 a.m.—Eucharist
Rev. E. W. S. Gilbert, CD., BA., BD

ST. ALBAN'S
Ryan at Belmont
8:00 a.m.—Holy Communion
11:00 a.m.—Holy Communion
11:00 a.m.—Sunday School
7:30 p.m.—Evensong at St. John's
Wed., 9:30 a.m.—Holy Communion
The Rev. F. W. Hayes

FISH-EYE VIEW FROM BIRD'S EYE LEVEL came when photographer Maurice Quinn wondered what a fish would see if it could fly like a bird. With a fish-eye lens for his camera and a helicopter, he came up with this picture of CP Ships' container terminal at Wolfe's Cove in Quebec City. The fish-eye view covers not only the entire 18-acre site of the container terminal, but also shows the 16,000 ton CP Discoverer in the foreground, one of CP Ships' three new container vessels, the famous cliffs of Quebec in the background which General Wolfe and his army scaled in 1758 and a three-mile stretch of the St. Lawrence River.

Underprivileged Aided by Folder

TORONTO (CP)—Information about jobs, courses, baby sitters and the people who can help to get them has been compiled in a folder for the use of low-income women, especially immigrants, with little schooling.

Called 14 Ways to Train For a Better Job, the folder has been put out by the women's bureau of the Ontario department of labor.

Career counsellor Maria Wacyk says it is "geared to new Canadian women and women with low academic backgrounds who really can't afford to take a long training.

"There are many of them who work in low-paying jobs. They're exploited, they're the last hired and the first fired.

"We hope the information in the folder might provide a little bit of incentive for them to take training to upgrade their skills."

The folder compiles information most often asked for. It describes courses such as registered nursing assistant, visiting homemaker, nursery aide, furniture and fur and food industry jobs and beauty careers.

It indicates how long a training course would take, where it is available, how much pay the jobs offer and who can help candidates get the training. It tells readers how to find out about day care in their area.

Miss Wacyk says about 4,000 folders already have been distributed through ethnic organizations and publications, through school boards and women's groups.

They are available through the Women's Bureau, Ontario Department of Labor, 400 University Ave., Toronto.

Heath to Japan

LONDON (A-) — Prime Minister Edward Heath will pay a visit to Japan, probably in September, the Press Association reported Friday. No British prime minister has ever visited Japan.

MANSION SOLD, BOUGHT

SPROUGHTON, England (Reuter) — Wealthy widow Dorothy Pierson sold her 14-bedroom country mansion for $208,000 and then promptly bought it back again for $224,000. She explained she spent the extra cash to buy back her house because she had heard that the six gardners might get the sack.

The Sutera Twins
Joined by
DR. RICHARD BENNET
of London, England
and DR. VIRGIL BROCK, Hymn Writer
Central Baptist Church
SUNDAY, 7:00 P.M.
and Each Evening at 7:30
Sponsored by Evangelical Pastors Fellowship

CALLING ALL CHURCHES!!

A library workshop will take place Fri.-Sat., June 2-3, at the Commons Block, UVIC, arranged by Victoria Chapter of the new Congregational Libraries Association of British Columbia (CLABC).

THIS IS YOUR OPPORTUNITY TO LEARN HOW TO ESTABLISH A CHURCH LIBRARY OR TO IMPROVE AN EXISTING ONE.

Sessions begin at 1 p.m., Fri., June 2, and continue until 4 p.m., Sat., June 3. Displays, group discussions—meals available.

Willard Ireland, provincial archivist, will speak on "Sharing Print With the Pews" at a workshop dinner at 7:30 p.m., Fri., June 2. For any further information please phone 477-6911 (local 301) daytime; and 386-9033 evenings after 6.

BROADWAY TABERNACLE

FINANCING NEEDED FOR:
SENIOR CITIZENS AND CHURCH PROJECT DONATIONS AND INTEREST FREE LOANS

for further information contact:
BROADWAY TABERNACLE
1363 West Broadway, Vancouver 9, B.C.
or telephone: Mr. Robert Haskins, 224-1007
Mr. Donald Routhley, 434-0990

In Person
Rex Humbard
North America's TV Pastor
with maude aimee, wayne jones and the cathedral singers

admission free.....7:45 P.M.
FRIDAY, JUNE 2
VICTORIA MEMORIAL ARENA
Rex Humbard may also be seen every Sunday on
KVOS CHANNEL 12 9:30 A.M.

Students Critical of MLAs

REGINA (CP) — When members of the legislature go through their ritual at the start of each days sitting of introducing "a fine group of students from my constituency . . . may they find their visit to the legislature educational" they should perhaps keep in mind that somebody up in the galleries is watching.

"The government is wasting its time, our money and not accomplishing anything," said a 12-year-old student.

He was visiting the legislature with his class when a shouting match developed between government and Opposition members over a ruling by the Speaker.

Speaker Fred Dewhurst had turned down an Opposition motion for emergency debate on a report that a Saskatoon business was leaving the province.

Asked how they liked their first visit to the legislature, a group of Grade 8 students agreed it was enjoyable.

"Way different than I expected," said one girl. "It was very exciting, not all boring talking like I thought."

Said another from the same class: "They were wasting time shouting when they should have been debating."

The teacher said she enjoyed the debate. "I expected it to be like this."

She said it was good for students "to get education in a natural environment outside the classroom."

"I deplore the apathy of the public who don't come down to see what's going on."

The opinion of another Grade 8 student was that the Liberals were right in asking for a debate, but he didn't think "they ought to yell."

"The Liberals had a good point," he said. "The chairman (Speaker) wasn't listening, but I don't think he was biased."

Said a Grade 7 student:

"The debate started out good, but I was disappointed they started acting the way they did. The government shouldn't act that way in public."

"If that's governing it's pretty sick," said a young man who said he was the communications director of the Metis Society of Saskatchewan. "They're like a bunch of little kids trying to trip up the government.

"They're not opposing anything, just getting even."

TRADE-A-TAPE at CORONA STEREO TAPE CENTRES
2340 DOUGLAS — 388-5311
CLOSED MONDAY

$92,000
EVERY COLOR — MODEL
HONDA
"World of Pleasure"
PEARSON

Canadian Radio-Television Commission
Conseil de la Radio-Television Canadienne

Ottawa, May 12, 1972

NOTICE OF PUBLIC HEARING
ISSUE NO 2

The Canadian Radio-Television Commission will hold a Public Hearing at the 401 Inn, Kingston, Ont. commencing on Monday, June 19, 1972 at 2:00 p.m. to consider the following application:

SALTSPRING, ISLAND, B.C. (7202476)

A company to be incorporated, represented by Mr. J. Harrison, 750 Courtenay St., Victoria, B.C.

Application:
a) to acquire the assets of the cable television broadcasting undertaking serving Saltspring Island, B.C. from Aristocrat Cookware Ltd.

b) for a licence to carry on the above cable television undertaking upon surrender of the current licence issued to Aristocrat Cookware Ltd.

Examination of Application: c/o F. L. Keoppell, R.R. No. 1, Woodland Drive, Vesuvius Bay, Saltspring Island, B.C.

TIME LIMIT—Upon publication of this notice, applications listed above cannot be amended nor additional information filed by these applicants.

EXAMINATION OF DOCUMENTS—Applications are available to anyone for persual during regular office hours at the Office of the Commission, 100 Metcalfe Street, Room 1607, Ottawa, Ont. or in the area to be served by the applicant at the address given in this notice, for their examination. Reference must be made to the complete application for information.

NOTICE OF INTERVENTIONS—Any person interested in an application mentioned in this notice can make an intervention to support, modify or oppose it. Interventions must be served by registered mail on the applicant on or before June 2, 1972 and filed in duplicate with the Secretary, CRTC, 100 Metcalfe Street, Ottawa, with the postal receipt on or before June 2, 1972.

The new CRTC Rules of Procedure (SOR 71-330) govern parties to proceedings. Copies are available from Information Canada.

Monique Coupal, Secretary
CRTC Public Notice 1972-17

You only retire once. Enjoy it.

All your active life
you are part of a community.
A family community.
A business community.
A social community.
Then, almost imperceptibly, society changes.
Your family grows up and moves away.
You retire.
To what?
We believe the answer should be a new community: a congenial community of your contemporaries in an environment that sets the highest standards for your personal comfort and convenience — but where you set your own standards for privacy or sociability, activity or relaxation.
That's why we built Oak Bay Manor in Victoria — a new concept in retirement living.
For example, you enjoy the privacy of your own beautifully appointed one, two or three room suite. Each has a private bathroom, soundproofing, fine furnishings and your personal balcony overlooking 5 acres of landscaped grounds and some of Victoria's most breathtaking views.
It's your home.
The facilities you enjoy are the finest that $5,000,000 can command: a swimming pool, whirlpool and sauna; a masseur, masseuse and resident nurse; exercise rooms, lounges, hobby rooms, a billiard room, reading room and coffee shop.
Each floor boasts its own laundry room and kitchenette.
And if your green thumb is itching to raise prize dahlias, stake your claim to a plot in the solarium.
Meals are prepared by a Master Chef and served in the gracious Main Dining Room; you will enjoy a quality and variety of fine fare befitting your own home. Entertain your guests here, then relax with them in the oak-beamed Lounge with its massive fireplace.
Downtown Victoria, one of Canada's most intriguing and beautiful cities, is only 3 miles away — a luxurious 3 miles in Oak Bay Manor's own chauffeur-driven limousine. And your immediate neighbourhood offers a wide range of social amenities, from churches to medical services.
Fine golf is a drive-and-chip-shot nearby. Equally near are quiet ocean-side walks, great fishing, sailing, riding, and the cultural pleasures of Victoria.
Oak Bay Manor is designed for those who love life and plan to enjoy it.
The cost?
About the same as a good hotel. With everything included.
Why not send for our descriptive brochure today. After all, you only retire once!

OAK BAY MANOR Ltd.
Reservations Office,
2200 - 1055 West Hastings St.,
Vancouver 1, British Columbia, CANADA.
Yes, please send me your brochure on Oak Bay Manor. I understand there is no obligation.

NAME

ADDRESS

OAK BAY MANOR

Woolco Town & Country MONTH-END CLEARANCE

Unmistakable, Honest to Value SAVINGS!
2-DAY SALE ONLY!
Monday and Tuesday

Monday Super Bargains

Ladies' Panty Hose — Seamless mesh. Beige and spice. 4 pair per package. Package $1

Ladies' Handbags—An excellent selection to choose from, a variety of styles $4

Men's Dress Hose—Nylon stretch. Gold, blue, black, etc. Sizes 10-13 ..... 2 pr. $1

Soft Side Luggage — Imitation snake skin covering. Hand straps 2.99

LADIES' AND TEENS' WEAR

Ladies' Pullovers — 100% acrylic. Long sleeves, large selection of styles. S, M, L ..... 2 for $7

Ladies' Mesh Briefs
Elasticized waist and leg. Red, yellow, aqua. S, M, L ..... .16

Ladies' and Junior Dresses—Choose from spring and summer styles. Especially selected $15

Ladies' and Junior Dress Coats
Choose from a variety of styles—sure to complete your wardrobe $10

Junior Bikini and Bra Set—Nylon wet look. Polka dot and bold prints. S.M.L. 1.57

Girls' Hot Pants and Skirts—Choose from several styles in a variety of materials. Sizes 7 to 14 ..... $3

CHILDREN'S WEAR

Girls' Cotton Sleepwear—Many styles to choose from in a selection of 2-pce, pyjamas, 100% cotton. Sizes 4-6-6x. Pink, blue, yellow, green ..... 2 for $3

Girls' Terry Sleepwear—2-pce. pyjamas—baby dolls and shortalls. 100% stretch terry. Pullover or zipper front tops, choose from colours of pink, aqua, yellow with white trim or white with colour trim. Sizes 4-6-6x ..... 2 for $3

Girls' Terry Jumpsuits—2 styles to choose from, 100% stretch terry, front zipper, elastic back opening. Sizes 4-6-6x. Colours blue, white, pink, aqua, green, yellow ..... 2 for $5

Girls' Dresses and Hot Pant Dresses—In many attractive styles. Short or long sleeves, bonded knits and cottons, plain and assorted patterns in navy, red, aqua. Sizes 4-6-6x ..... $4 and $6

Girls' 2-pce Suits—2 styles in dress or skirt with contrasting matching jackets bonded orlon, colours of pink/purple, yellow/blue, navy with white and red. Sizes 4-6-6x $5

Girls' 2-pce Suits — Solid colour skirt with contrasting check jacket. All round elastic waist band, jacket has regular collar, 3-button front. Sizes 4-6-6x. Colours pink, blue, aqua, yellow, green $3

Girls' 2-pce Coat Set—Coat with matching dress. Choose from 4 styles in bonded orlon or linen check. Colours of navy, red, purple and natural shade with navy trim. Sizes 4-6-6x $7

Toddler Boys' and Girls' 2-pce Pyjamas — Baby Dolls and Gowns. No iron polyester, machine washable, in solid and assorted prints of pink, blue, red, green, gold. Sizes 2-3-3x 1.33

Infants' Receiving Blankets—100% Viscose acrylic, stitched edging. Size 30x36. Pink, white blue ..... .67

WOOLCO DRUGS

Crest Toothpaste Trial size 1-oz. tube ..... 4 for .49
Cream Rinse and Pine Bath Oil—64-oz. container ..... .99
Tri Vi Sol—50 cc drops or 100 tablets 1.99
Wate Off Tablets—Reducing Plan. 120 tablets size 1.99
Blue Cross Air Freshener and Disinfectant Spray—7 oz. .49 14 oz. ..... .89
Femfresh Towelettes—20's ..... .49
Jean-Pierre Cream Rinse—8 oz. ..... .49
French Formula Protein Shampoo—16 oz. ..... .89
Suave Bath Oil Beads—12 oz. ..... .77

MEN'S AND BOYS' WEAR

Men's G.W.G. Casual Pants—Permanent press, full or executive cut, gold, green, black, beige. Sizes 30 to 44 ..... 6.99

Men's Wool Dress Pants—100% pure wool, flare leg style, assorted plain summer shades. Sizes 30 to 42. ..... $7

Young Men's Sport Shirts—Long sleeves, Canadian-made, assorted patterns. Sizes S.M.L. 2.99

Men's Sport-Dress Shirts—Permanent press, long sleeves, plain shades and assorted patterns. Sizes 14½ to 16½ ..... 3 for $10

Men's Dress Hats—Summer weight, straw or cotton twill, plain shades and colourful plaids. Sizes 6¾ to 7⅞ 1.99

Men's Casual Jackets—Permanent press, polyester and cotton, water repellent. Sizes S.M.L. 3.99

Boys' Jackets—Golfer style, water repellent, brown, yellow, green. Sizes 8 to 16 ..... 1.99

Boys' Flannel Pyjamas—Polyester and cotton, permanent press, assorted colorful fancy patterns. Sizes 8 to 18 ..... 2.49

Boys' Flannel Dress Pants—Polyester and viscose, machine washable, flare legs plain shades. Sizes 8 to 18 ..... 3.99

Boys' Casual Pants—Elastic back style, Canadian-made, assorted bright summer stripes. Sizes 7 to 12 ..... 2.99

Boys' Suits and Sports Coats—Synthetic blends, single and double breasted styles, broken size range. Suits ..... $15 Sports Coats $10

FAMILY FOOTWEAR

Boys' Leather Shoes—Values ranging from 6.97 to 8.99. Assorted styles and colours $5

Boys' Slip-on and Tie Shoes—Brown and black, sizes 9-3 ..... $2

Ladies' Leather Mule Slippers—Colours of pink, blue and bone. Sizes 6-9 ..... $3

Children's and Boys' Corduroy Slippers—Broken sizes ..... .99

PAINT and WALLPAPER DEPT.

Save on Pre-Pasted, Vinyl Coated Wallpaper—Many beautiful patterns in stock, and they are all scrubbable and stain resistant. Don't miss this low sale price Double roll 2.98

Mactac Self-Adhesive Decorator Vinyl — Excellent value! Many patterns to choose from including very realistic woodgrains. Handy 2 yard by 18 inch package. Each ..... .87

Save $4 Per Gallon on Our Best Paint! — Top quality Fiesta One-Coat Paints in your choice of Interior Latex Semi Gloss Enamel, Velvet Enamel, High Gloss Enamel, and Oil or Latex based House Paints. **Regular Woolco Price 11.97 Gallon.** Gallon 7.97

SMOKE SHOP

Wooden Cribbage Boards—With pegs 1.87

JEWELLERY DEPARTMENT

Ice Buckets—Attractive ice buckets in various styles. An ideal gift for Father's Day $7

Coaster Sets—Six handy coasters nested in pear shaped lacquerware holder. Available in assorted mod colours 1.88

Beaded Purses—Several sizes and styles in this selection of beaded purses, in beatiful summer colours $1

Decanter Set—Antique book-style decanter set. A gift that will surely delight Dad. Shop now and save 8.87

FLOOR COVERINGS

Geometric Rug—Good wearing, 9'x12' 88.88

Scatter Mats—Good quality. Size 24"x36" 2.88

Sonata Rugs—Long wearing. 9'x12' 78.88

Geraldine Mats—Size 21"x38" 2.88

SMALL APPLIANCES

Lakso Can Openers—With knife and scissors sharpener ..... 8.86 Single lever action 7.77

Toastess Frypans—Toastess 8" automatic Teflon frypan. Probe type, fully immersible 7.77

G.E. Kettle—Automatic reset. 2-qt. capacity. Harvest colour 9.44

FURNITURE

2-Pce. Chesterfield — Designed for absolute elegance and durability. High tempered springs, will not sag, made to last a lifetime. The frame is cut from select Canadian hardwood. Colour Fern and Antique Gold $244

4-Drawer Chests—For your baby's bedroom—4 large drawers. Solid construction. Colour Blue and White comb. and Red and White comb. As is 39.96

Space Saver—Sofa by day, bed by night. Vinyl or fabric. Some slightly marked. As is 48.88

Large Rattan Basket Chair—Sturdy construction. Strong metal legs. Covers for basket chair also available in Furniture Dept. in a variety of colours. Use in any room or patio 4.98

Lounge Chair—Vinyl upholstery. Colour Green-Gold comb., Brown-Gold comb. A nice small chair for any room. Sturdy construction 15.88

Miss Match Boxspring or Mattresses—Sizes 36", 39", 48", 53". Now is the time to replace your old boxspring or mattress for a new one. Or buy an extra one for your home or cottage. From 21.88

CAMERA DEPARTMENT

Amcol 6-Transistor Pocket Radio — Smart little pocket transistor radio, ideal for that sunny beach this summer, or that teenager with a birthday coming up this summer 3.99

Ektachrome 126 - 20 Color Slide Film—20-Exposure Kodak Ektachrome drop-in cartridge color slide film. Load up for the beautiful summer ahead. Processing not included 1.50

Olympus Quickmatic 600 Color Outfit—High quality cartridge color camera outfit, features 38mm./F 2-8 Olympus lens, C.D.S. electric eye, zone focusing for sharp, crisp pictures, and built in flash for indoor pictures. Comes complete with color print film and flashcube 39.87

Fuji 126 - 12 Color Print Film—Fuji color print film, drop-in 12-exposure color print cartridge. Stock up now for the trip this summer ..... .88

Sylvania Flash Cubes — Regular Sylvania Flash Cubes, four-in-one pop-on flash cubes flash in the sun, fill in those shadows 1.11

APPLIANCES

Nivico Home Entertainment Centre — Seven-piece set includes stereo tuner amplifier, matching speaker enclosures, mini 4-speed changer, plastic dust cover, headphones and component stand 177.77

Fleetwood 26" Colour TV—Beautifully finished hardwood console type cabinet. Bright clear, colour perfect picture all the time. Automatic fine tuning and colour lok. Five year picture tube warranty plan 588.37

20" Black and White Portable Television — Giant screen size for viewing pleasure. Easily moved from room to room. Two year picture tube guarantee 139.88

Brentwood Component Set — AM-FM-MPX tuner with matching speakers. Extra sensitive tuning and rich tone quality. Complete with stand 53.47

Proctor-Lewyt Vacuum Cleaner—Canister style with all standard cleaning tools. Quiet powerful motor 25.76

Demonstrator Vacuum Cleaners — Proctor-Lewyt, Sanyo, Sunbeam, G.E. and Bissell floor conditioners. All one price, limited quantity. As is $20

MUSIC DEPT.

DRF 60 Record Player—Brentwood Model Portable, 4-speed selector, solid state 12.99

912 Orcana Electric Organ — Beautifully finished cabinet. Includes Song Book. Easy Play by Number $69

DRF 500 Record Player—Brentwood Model. Satellite speakers. Lead phone plug 69.69

Radio-Phonograph—AM-FM Band Radio, solid state, 3 speed. 10 transistor 23.33

DRF 90 Record Player—Solid state, 4-speed control plus hi-tracking by light weight tone arm. Record size selector plus two volume controls 39.95

DRF 70 Record Player—Volume and tone control, speed selector, solid state 16.66

DRF 30 Record Player—Solid state, separate volume and tone control, record size 4 speeds 35.95

FABRICS -- BEDDING

Printed Cottons—Printed cottons, florals, small animals, checks. 37" and 45" wide. Washable, little or no ironing. Per yard $1

Double-Knit — Light weight double-knit for sports wear, pleated skirts, or children's wear. 60" wide, wash and wear fabric. Yard 2.05

Beach Towels
Multi-stripe. Heavy quality, 30"x58". Stock up for the summer ahead 1.97

Pheatex Yarn — Machine washable. 2 or 3-ply. Long wearing, assorted gay colours ..... 3 for 1.47

Tuesday Bullseye Specials

Rite Napkins—250 per pack. Perfect for indoor or outdoor meals ..... 2 pkgs. .88

3101 File Box—Sturdily built, tan steel, snap lock 3.99

Candle Holder Lamps—Approx. 12" high in assorted colours, ideal gift suggestion, adds beauty to any room 6.33

Boudoir Lamps — Clear glass base, with flowers, complete with shade (plastic), assorted colours 3.28

STATIONERY

Plastic Garbage Bags—10 only per pak. 36"x26". Extra strong for indoor or outdoors ..... 3 pkgs. $1

101 9" Plates—Bargain pack. Perfect for indoor or outdoor summer meals 1.47

J-Cloths—1001 uses. Indoors or out. 12 per pack ..... 2 pkgs. $1

Facelle Royale Towels—2 rolls per pack. Yellow, green, blue, white ..... 2 pkgs. $1

Royale Tissue—4 per pack. Green, white, yellow, pink ..... .58

Big Boy Food Bags—Random rolls. 1 lb. sandwich-size — great for lunch ..... .66

Dennison White Tissue Paper—720"x18" in handy cut away box ..... 3 pkgs. $1

HOUSEWARES DEPARTMENT

Corningware Teapot—Cornflower blue in colour. Ideal gift suggestion. 6-cup teapot 5.33

Glass Beer Tankard—Ideal for beer, juices, milk. Clear decorated glass. 13-oz. size with tankard handle ..... 3 for .67

Plastic Bread Box—Sturdy plastic construction. Avocado and harvest gold in colours. Keeps bread fresher longer 3.33

O'Cedar Carpet Sweeper
Fast, efficient "Touch-top" cleaning when you don't have time to vacuum. Slim low lines, easy emptying dust door, nylon brush. Assorted colours 4.44

Rosemount Stainless Tableware—24-piece cutlery service for 6. Made of stainless steel. Ideal gift suggestion 6.33

HARDWARE DEPARTMENT

Camper Portable Barbecue—Overall diameter 13"x11"x8", 3-position grill with welded wind-breaker hood. Avocado in colour 2.36

Bathroom Scale
Mayfair model, weights 0-260 lbs. A colour to suit any bathroom decor 3.88

Glad Garbage Bags—Sizes 26"x36", 10 bags per package, in green only. The strong ones ..... 2 pkgs. .99

Sawhorse Brackets — For 2"x4" lumber, grips legs and rail securely. Build your own sawhorse with ease 1.46

GARDEN CENTRE

Plant Stand—Fern or plant stand 10"x18" high, choose from black wrought iron or brass design 4.99

Liquid Fertilizer—"Ortho" Evergreen and Azalea food or 12-6-6. All-purpose plant food, 128-oz. jug 2.88

Spacemaker Shed — 6'x5' metal storage shed, white and green in colour. Easy to assemble 58.88

Seaforest Mulch — ¾ cu. ft. bag. Soil conditioner with kelp. 100% natural, ideal for clay soils ..... 2 for 1.47

Patio Bowls—16" white plastic planter. Ideal for patios, porches, flower gardens, etc. 3.66

PERSONAL SHOPPING ONLY, PLEASE! SHOP EARLY WHILE QUANTITIES LAST!

Woolco Department Stores

Because We're Woolco... Your Shopping Costs You Less!

TOWN AND COUNTRY SHOPPING CENTRE, DOUGLAS ST. AND SAANICH
OPEN MONDAY TO FRIDAY, 10 A.M. TO 10 P.M. SATURDAY, 9 A.M. TO 10 P.M.

The Great White Way Paling for Performers

Victoria Times
SATURDAY, MAY 27, 1972 35
FOURTH SECTION

By WILLIAM GLOVER
AP Drama Writer

NEW YORK (AP) — George M. Cohan defined the theatrical universe succinctly.

"If you're not on Broadway," he said proudly, "you're out of town."

Such fine disdain for other stages in the good old days seems like a quaint tintype today. Attrition of the glamor image began with talking pictures and grew with television. Still, the notion lingered.

There has been increasing evidence recently, however, of festering disenchantment, particularly among players themselves.

The latest to proclaim possibly irrevocable departure are Eli Wallach and Anne Jackson, an eminent husband-wife team of 25 years experiece.

"We are not playing on Broadway any more," Miss Jackson said in an interview the other day. "This is it. We've had it, quite honestly. Because I think the Broadway theatre has had it."

To which Wallach adds: "Listen, the geographical area doesn't mean anything now. It used to be like Cohan said, but not anymore."

The duo's desire to concentrate hereafter all stagework off-Broadway, in regional theatre or on hinterland tour was announced in the wake of the arrival of Promenade All! a light-hearted comedy about a family through four generations.

The Wallachs' interest in Promenade All! is enhanced because the show is the initial participatory venture by an organization known as LARC.

That acronym stands for Loose Actors Revolving Company. Loose, Wallach quickly adds, in the sense of casual or impromptu.

"It's an amorphous amalgam about 30 of us formed a few months ago," he explains. Among the participants are Hume Cronyn, a native of London, Ont., who co-stars in Promenade All!; Anne Bancroft, Martin Balsam, George C. Scott, Julie Harris, Maureen Stapleton, a native of Montreal, Richard Kiley, Fritz Weaver, Pat Hingle and Barbara Harris.

"Maybe it's insane to think you can get 30 actors to work together, but this first play has given us a marvellous experience.

Not Fit For A Dog

A German Shepherd rummages through a mountain of garbage on a Montreal sidewalk this week. Refuse continues to pile up during the blue-collar workers' strike, and no end is in sight. Wednesday, workers voted to reject the city's latest contract offer. (CP Wirephoto)

THE GALLUP POLL

Election Expense Ceiling Favored

By The Canadian Institute of Public Opinion

One of the questions on which many politicians and the public have opposing viewpoints is the establishing of a limit for party expenditures in an election campaign. The possibility has been discussed for many years — and for decades, the voters have been strongly in favor of such a limit. Back in 1949, 78% of the Canadian people felt that one should be set. Today almost nine in ten (86%) would like to see it introduced.

While these high levels of approval are found among adherents for all parties, NDP voters are most in favor (90%) with Conservatives at much the same ratio (88%). Liberals are rather less impressed with the suggestion (79%) and have about twice the proportion of those who object (16%).

The question put to Canadians in 1949, 1961 and again for today's report:

"Do you think there should be a limit on the amount each party can spend in an election campaign?"

The table below shows how strongly the public has endorsed the principle over the years, and how supporters for the main political parties compare in viewpoints today.

	Yes, Should	No, Should Not	Undecided
National			
1949	78%	13%	9%
1961	86	9	6
Today	84	10	6
Liberals	79	16	5
Conservatives	88	8	4
NDP and Other	90	7	3

News Teletype Goes to School

TORONTO (CP) — A Canadian Press teletype news ticker became a textbook for 180 Grade 12 students as part of a month-long experiment at a suburban high school.

Students in the six Grade 12 classes at York Memorial collegiate institute rewrote the news stories, composed headlines and then compared their efforts with the articles as they appeared in Toronto daily newspapers.

The experiment was a success, said M. E. Hamilton, head of the school's English department.

The teletype "has been the most successful motivator for writing we've ever had," Miss Hamilton said.

"We've been thrilled with the interest level. The amount of writing has been really exciting too. It's not easy to get students to write spontaneously."

HEIGHTENS INTEREST

Student Norman Miller, 18, said: "It was a lot more interesting than what we were doing before—Hamlet, essays and a regular literature course."

And Sean Moore, 17, added: "It was nice to find out what's going on before you read it in the papers."

Canadian Pacific Telecommunications installed the teleprinter in a broom closet at the school for a monthly rental of $68 and a circuit charge of $25.

The Canadian Press, the national news agency, then fed in its Ontario news wire—the same news that goes to most of Ontario's daily newspapers.

Teacher Harriet Law, a former free-lance writer, said she wanted to prepare the students for critical evaluation of newspapers and "to let them see the problems of selectivity and objectivity."

5 Inch Continuous GUTTER in baked enamel
Takes care of itself for 20 years!
479-3232
FREE ESTIMATES
B.C. ALUMINUM
"EASY TERMS!"

Elk Lake
NURSERY
WEEKEND SPECIAL
(Saturday, Sunday, Monday)
FLOWERING PERENNIALS
(IN POTS)
Delphiniums Lupins
and Others
3 for 1.25
YOUR CHOICE
NURSERY
BROOKLEIGH RD.
HAMBERLEY
AVENDALE AVE
Elk Lake Nursery
660 BROOKLEIGH ROAD

WANTED
A Limited Number of Homes in this general area will be given the opportunity of having the new RP vinyl siding made from Geon applied to their homes with Special decorative work at a low cost. This new amazing product has captured the interest of home owners throughout Canada, who are fed up with constant painting and other maintenance costs. It carries a 20-Year WRITTEN GUARANTEE and provides full insulation, winter and summer as well as fire protection. Our new product can be used over every type of house, including frame stucco, concrete block, etc. It comes in several colours. Your home can be a showplace in your vicinity and we will make it worth your while if we can use your home.
SMITH BUILDING PRODUCTS
PHONE 388-7622

Western's First Class Legspace is something to celebrate!
Only Western Airlines gives First Class Legspace in Coach on every flight. Enjoy it to Mexico.
To Mexico City—Only Western offers you daily service:
7:25 a.m. connecting flight with breakfast and lunch
12:45 p.m. connecting flight with lunch and dinner
To Acapulco—Only Western offers you daily service:
7:25 a.m. connecting flight with breakfast and lunch
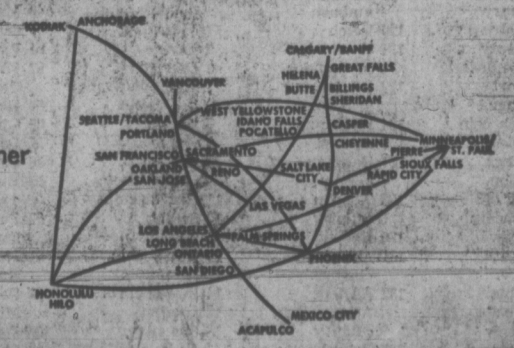

Western
THE ONLY WAY TO FLY
Ask your Travel Agent—he knows! Or call us toll-free at ZE-6740.

B.C.

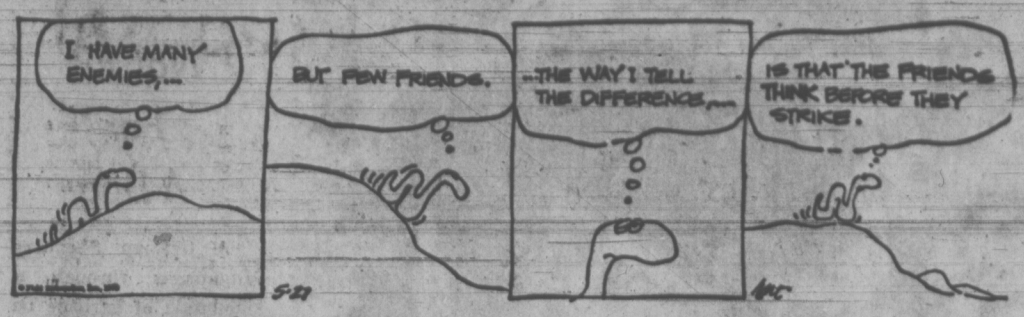

PEANUTS

BROOM-HILDA

MARMADUKE

"Did you see what I just saw?"

THE FAMILY CIRCUS

"Tonight it's going to be MY turn to sleep in Mommy's place!"

WIZARD OF ID

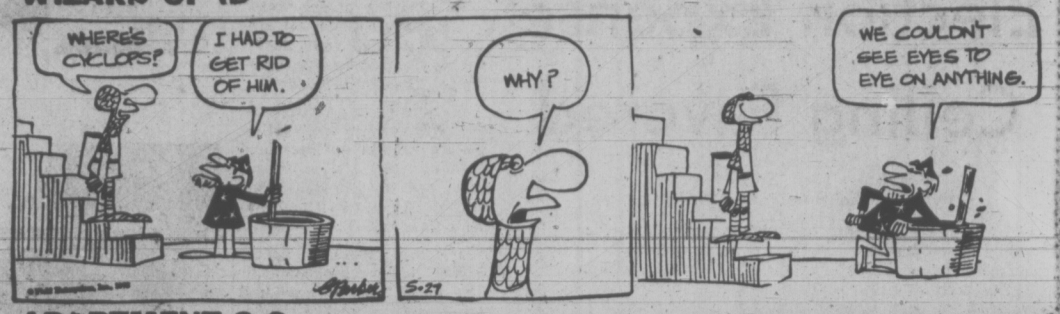

APARTMENT 3-G

Wonderful World of Animals

By DR. FRANK MILLER

DEAR DR. MILLER: Catty, now 11, is regressing to his second kittenhood, at least as far as his dependency on us is concerned. He hates to let us out of his sight any more; he follows us around and has now taken to eating at the table with us. Not at the table but under it. That's the only place he will eat. And he is now eating mostly table scraps which my husband has started feeding him. Isn't it bad for an old cat to be on such a diet?—O.A.

DEAR O.A.: It depends on what the diet is. Catty should be consulting with the doctor (with your help) at least twice yearly at this age. His doctor is the one best to determine Catty's nutritional needs.

This switch may ease the kidney load and even aid digestion provided the starch is of an easily digested type such as rice or potatoes. A selective feeding of table scraps, depending on needs, may actually be beneficial to Catty. Using him merely as a good disposer would not, naturally, be similarly beneficial. This current and undoubtedly continuing need for affection and reassurance could certainly be satisfied to a degree by dining with you. Odds are, too, that he will eat considerably better this way than if he were forced to eat alone.

* * *

DEAR DR. MILLER: I was raising a colony of meal worms in bran but the whole thing got moldy and most of the meal worms died. I'm trying it again but I'm afraid to add water for fear it will get moldy again. I know the worms need some moisture so what is the best way to give it to them? Also, do they need anything besides the bran?—K.F.

P.S. Young robins sure do love meal worms.

DEAR K.F.: One way to add moisture and yet be sure you are not adding too much is simply to provide slices of raw carrot. The moisture the carrot contains is adequate but hardly enought to stimulate mold growth. To add variety to their meals, your "worms" could be given an occasional bread crust or, better yet, some well mashed dog meal. Not incidentally, robbins of practically any age greatly appreciate meal worms.

MISS PEACH

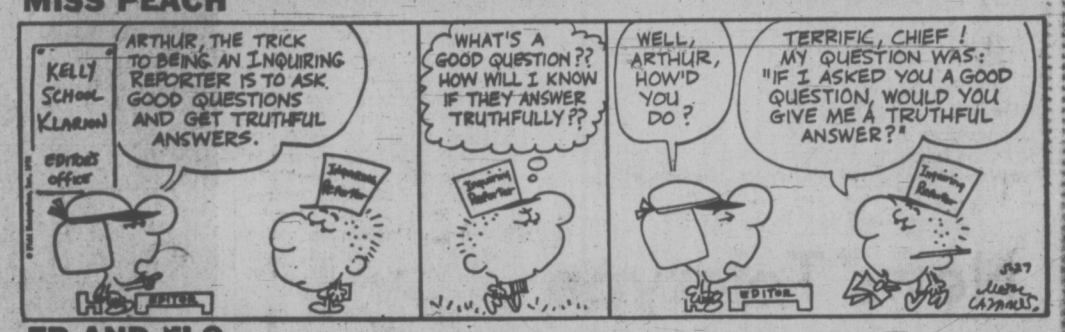

WEEKLY PUZZLE

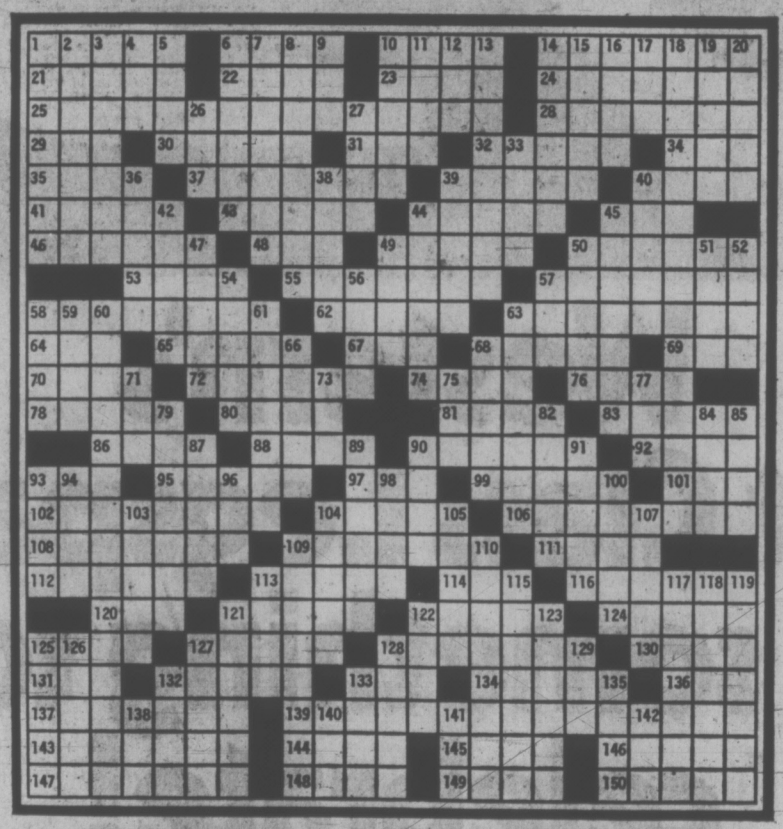

ACROSS

1 Sheltered recesses
6 Czech name of the Elbe
10 Defect
14 Burial vehicles
21 Benefit
22 Soviet sea
23 Verdi opus
24 Relating to planet's path
25 Stone remains in Arizona
28 Green grape
29 Silkworm
30 Verbal
31 Type of fuel
32 Fencing swords
34 Vietnamese New Year
35 Run swiftly
37 Interwoven anew
39 Pleads
40 Cornish seaport
41 Military camp
43 Mother of Perseus
44 Animal skins
45 Golf peg
46 Silk unit
48 Sullivan and McMahon
49 Dugout
50 Orinoco tributary
53 Irish tribal group
55 Italian port
57 Shorter
58 Labrador airport
62 Gruff
63 Hawaiian volcano
64 Inquire
65 Tree branch
67 Card game
68 Primary
69 Hostel
70 Entreaty
72 Puget Sound seaport
74 Former Scotch coin
76 Parsley, e.g.
78 Couches
80 Auction
81 Grew old
83 Consoders
86 Hebrew month
88 Heavy weights
90 Strikes severely
92 Golfing hazard
93 — Fernando
95 Canadian peak
97 Japanese pagoda
99 Ancient Nile kingdom
101 Article
102 Balkan native
104 Fundamental
106 Examined closely
108 Raiders' hometown
109 Home of fictional thief
111 Abound
112 Dresses up
113 Hornless cow: var.
114 Edge
116 Shot from ambush
120 Vetch
121 Horsehoe projections
122 Sandstone griddle
124 Deep mud
125 At first
127 Hanging loosely
128 African country
130 Epochs
131 American chemist
132 Ancient Asiatic country
133 Purpose
134 Waif
136 Tropical bird
137 — National Park
139 Pillar of Hercules
143 City near Los Angeles
144 Girl's Name
145 French river
146 Ancient Egyptian
147 Quell
148 Ones
149 Lively tourist
150 Curved

DOWN

1 Pranced
2 Gormandized
3 Church seat
4 Teutonic goddess of healing
5 Err
6 Denned
7 Wee spaces
8 S. Dakota region
9 Sprite
10 Unit of capacitance
11 Prevaricates
12 Selling notices
13 Napoleonic defeat
14 Sweethearts
15 Iroquois
16 Syrian jackets
17 Oil drilling structure
18 New York monument
19 Auricular
20 Candidate list
26 Remote
27 Type of molding
33 Top of the head
36 Iliad and Odyssey
38 Mexican houses
39 Cent
40 Kentucky college
42 Fisherman
44 Living room
45 Spoiled
47 African capital
49 Mackerel
50 Overwhelm
51 Inert gas
52 Modern Persia
54 Hottentots
56 Girl's name
57 Prohibit
58 Clefts
59 European capital
60 Pogo's home
61 Mexican state
63 Old Asia Minor city
66 Statesman
68 Oliver Twist character
71 Indian mulberry
73 Checker pieces
75 Edible tuber
77 Soak flax
79 Turkish rulers
84 Seychelles island
85 Raced
87 Meat cuts
89 Acting platforms
90 Port —
91 Fathers
93 Old English bard
94 Sandarac tree
96 Wander
98 Pale
100 Flowering herb
103 Vigilant
104 Stubborn
105 Billiard shot
107 — Zola
109 Balkan nation
110 Dom or Joe
113 Wise Men
115 Feeling of depression
117 Sea-robbing
118 Issue
119 Yearned
121 Frameworks
122 Perry —
123 Flexible
125 Trimmer
126 Hermit of Hampton
127 Vegetables
128 Japanese deer
129 Melody
132 Type of explosive
133 Peak
135 Aeronautic agency
138 Heart
140 Killer whale
141 Misty haze
142 Gibbon

SOLUTION TO LAST WEEK'S PUZZLE

EB AND FLO

POLLY

NANCY

MUTT AND JEFF

MARK TRAIL

Woman, 83 Robbed

An imitation skull may have been used to aid a Victoria purse-snatching in which an 83-year-old woman was robbed of $35.

The purse — minus the cash — was later found stuffed in a toilet of a downtown hotel. City police said Mrs. Margaret Smyly, 1917 Hampshire, was sitting on a bench inside the View Street entrance to Eaton's at about noon Thursday, beside two youths.

She held her handbag in her lap while talking to one of the youths about a plastic skull he was holding.

The other youth grabbed her purse and ran, followed by the skull carrier shouting "I'll catch him for you." Neither youth returned.

MULLINS MARINE
10-SPEEDS
OVER 500 IN STOCK
925 YATES St.

SCHOOL DISTRICT NO. 62 (SOOKE)
REGISTRATION OF BEGINNERS

The following schools will accept registrations of kindergarten and Grade One pupils on:

THURSDAY, MAY 25TH, 1972

Between the hours of 9:00 a.m. and 3:30 p.m.

Colwood Elementary
David Cameron Elementary
Happy Valley Elementary
Langford Elementary
Metchosin Elementary
Hans Helgesen Elementary
Millstream Elementary
Sangster Elementary
Savory Elementary
Sooke Elementary
John Muir Elementary
John Stubbs Memorial
Saseenos Elementary

Pupils now in kindergarten at Colwood, Savory, John Stubbs or Sooke Schools are already registered for Grade One at their nearest elementary school.

Pupils recently registered for kindergarten need not register again. Parents are requested to bring proof of age of pupil being registered. Pupils five years of age on or before December 31st, 1972, are eligible to attend kindergarten.

Pupils six years of age on or before December 31st, 1972, are eligible to attend Grade One.

PRE-OPENING
AT
HILTON-TRU-DIMENSIONS
FIGURE SALONS

Yes . . . Now for the First Time NEW Modern Figure Salons EXCLUSIVELY FOR WOMEN.

Now available to the women of the Greater Victoria area, featuring the Hilton's reducing program of "Figure Contouring." The fastest, the easiest, the most scientific method of figure perfection ever developed.

WHY JOIN A GYM FOR A YEAR?

WHEN YOU CAN HAVE THE RESULTS YOU WANT IN JUST WEEKS

Losing weight is not a miracle at Hilton Tru Dimensions, it's a guarantee.

LOSE POUNDS AND INCHES OR MONEY REFUNDED

OVERWEIGHT! ME NOT ANY MORE!

SAYS:
MRS. M. GRIGGS
Not since I started reducing at the Hilton Salon and came down from

205 LBS. TO A SLIM 138 LBS. IN ONLY 4 MONTHS

BEFORE SIZE 24

Mrs. Marlene Griggs shown in these photos went from SIZE 24 TO A PERFECT SIZE 12

AFTER SIZE 12
Think — This could Happen to You

RESULTS GUARANTEED
Tell us the dress size you want to wear, and we will tell you how many visits it will take and guarantee in writing that you will reach your goal. In fact, so absolutely positive are we that you will obtain your objective, that, as stated in our guaranteed programme, we will refund your money if we fail. It's positive assurance that we back up our Guarantee 100%.

*NO DISROBING
*NO CRASH DIETING
*NO STRENUOUS EXERCISING
*WE ARE NOT A GYM

CALL NOW JUST $2.00 PER TREATMENT

—SUNDAY—
Call 383-4178 Now, Today — or Drop in for Your FREE Courtesy Tour and Figure Analysis
NO OBLIGATION
Improve Your Figure the Safe, Fast, Easy Way
HILTON-TRU-DIMENSIONS
FIGURE SALONS
3025 Shakespeare St. (Opposite Hillside Plaza Main Entrance) Phone 383-4178
OPEN DAILY 9 TO 9 — SATURDAYS 9 TO 3

the prairies

Price Slash Urged By Alta. Pharmacists

EDMONTON (CP) — A plan to cut in half the costs that consumers pay for the most commonly prescribed drugs is being proposed by Alberta's pharmacists.

Spokesmen for the Alberta Pharmaceutical Association said that the plan has been submitted to Health Minister Nell Crawford and is awaiting his support before the details are worked out.

The plan would take advantage of group buying principles, a system now used by Alberta hospitals. By using the system, Alberta hospitals get the drugs for up to one-third of what pharmacists must pay wholesale.

If pharmacists could be included in the system that hospitals now use, the resulting saving to the consumer would be "fantastic . . . about $1 million a year," said Eli Ambrosie, of the association.

Donald Cameron, association registrar, said the plan would not mean any increase in income to pharmacists and the entire saving "would be passed along to the consumer."

Under the system, hospitals as a group select the most used high quality drugs and ask manufacturers of these drugs to sumit tenders.

For example, there are several tranquilizers on the market to treat for a certain set of symptoms. The hospitals survey those tranquilizers and determine which ones pass their quality stipulations. Then the manufacturers of these tranquilizers are asked to submit a tender and the lowest bidder would supply all hospitals.

★ ★ ★

Lake to Rise

WINNIPEG (CP) — Manitoba Hydro has decided to raise the level of Southern Indian Lake by some seven feet as the next step in development of the controversial Nelson River power project.

The decision, announced before the legislature's standing committee on utilities Thursday by hydro chairman David Cass-Beggs, confirmed Hydro's intentions, announced nearly two years ago, to develop the project without exceeding a 10-foot increase in the level of Southern Indian Lake.

★ ★ ★

Rail Line Out

GRANDE PRAIRIE (CP) — The Alberta Resources Railway in northwestern Alberta has been blocked by a major mudslide, the CNR said Thursday.

The spokesman said the slide occurred Monday about 60 miles south of Grande Prairie and undermined 170 feet of track where the grade is about 300 feet above the river. The line is expected to be closed for two to three weeks until temporary repairs have been made, he said.

★ ★ ★

Higher Pensions

WINNIPEG (CP) — Manitoba's 1,232 retired civil servants and another 108 beneficiaries will receive cost-of-living increases in their pensions to a maximum of $17.50 a month beginning July 1.

Labor Minister A. R. Pauley, the minister responsible for civil service, told the legislature the increases will amount to 50 cents a month for every year of service. The maximum $17.50 would be for an employee with 35 or more years of service who retired before the end of 1970.

★ ★ ★

Sites Found

SUFFIELD, Alta. (CP) — A survey of the Canadian Forces training base in Southern Alberta has uncovered almost 600 archaeological sites, says John Brumley, head of the 23-man team.

Sites uncovered since work began in late April include buffalo jumps, cairns and clusters of stone teepee rings. Brumley said work is being concentrated on 55-mile route on which British soldiers are to begin training June 12 with the use of tanks, personnel carriers, anti-tank guns and live ammunition.

Editors Criticize Ban Proposal

By DAL WARRINGTON

SAINT JOHN, N.B. (CP) — Managing editors of daily newspapers from Victoria to Halifax have told Prime Minister Trudeau his government's plan for a 48-hour ban on partisan political comment is "completely unacceptable."

At the annual Canadian Managing Editors Conference here Friday, they voted a unanimous resolution branding the move "an infringement on freedom of the press and the public's right to full information."

They said a bill to impose the ban, now before the Commons, would limit newspaper coverage of federal elections and byelections in an unprecedented way.

Their resolution of protest also went to Opposition Leader Robert Stanfield and every member of Parliament.

W. T. Galt of the Vancouver Sun called the government proposal ludicrous. William MacPherson of the Ottawa Citizen who sponsored the resolution, suggested the ban would even inhibit a paper from carrying a picture of a candidate voting.

Legislation for the prohibition is included in a bill dealing with control of election expenses.

At the closing dinner to their conference Friday night, the editors heard Premier Richard Hatfield of New Brunswick appeal to Canadians elsewhere to help this province solve its economic problems.

He said many federal policies work against New Brunswickers, among them anti-inflation programs, the oil shipment surtax to pay for pollution cleanup and the ban on commercial salmon fishing.

Mr. Justice J. Paul Barry of the New Brunswick Supreme Court told the newspaper men that in times of protest and activism, journalism, doctors, judges and lawyers all face growing criticism from the public.

Unless professional groups could improve their public relations they were in danger of being placed under legislative control. He pointed to Quebec government moves to control professional societies there.

At a luncheon meeting Stuart Trueman, author and former editor of the Saint John Telegraph-Journal, called on Canadians to give more attention to their own heroes of history and less to those of the United States and Britain.

The CMEC members approved an offer from the Canadian Daily Newspaper Publishers Association for joint programs to improve their papers. Regional seminars for journalists and regular information bulletins for news executives were among the proposals.

Next year's editors' conference will be held in Vancouver and the 1974 meeting at Windsor, Ont.

Blow-Up Garments Under Fire

TORONTO (CP) — The Globe and Mail says inflatable garments, which the national health and welfare department thinks may pose a health hazard, are being offered for sale in the current catalogues of Canada's two major mail-order houses.

The garments are promoted by their manufacturers as weight-losing devices, but, the newspaper says, the department has contended they have not been proven effective in weight-reducing or body-slimming.

The department also warned that the garments, inflatable pants which cover the hips and thighs, may slow down blood circulation and present a danger to people who have a tendency to circulatory problems.

The Globe and Mail says the devices are offered for sale by the T. Eaton Co. Ltd. and Simpsons-Sears Ltd.

REVIEWED PROGRAM

A spokesman for Eaton's said the firm reviewed its sales program for the devices when critical stories appeared in consumer magazines but decided to continue to sell them "on the basis of its action being something like that of a steam bath . . ."

Norman Cuthbert, vice-president of public relations, said Simpsons-Sears buyers are well aware of the manufacturers' claims that the garments are effective for reducing.

He said no such claims are made in the catalogue.

"Instead we talk about figure control by exercise . . . There are no guarantees regarding weight loss."

Both firms said they have received no complaints from customers about the garments.

I DO

I WILL
I DID

RENT A TUXEDO
Tuxedo or Dinner Jacket and Cummerbund, $10; Shirt, Tie, Studs and Links, $3.
PRICE & SMITH Ltd.
657 Yates St. 384-4731

GETTING MARRIED?
START OUT WITH A HOME FULL OF FURNITURE FROM CONTINENTAL

USE OUR LAY-AWAY PLAN
● NO MONEY DOWN
● FREE STORAGE
● FREE DELIVERY
Make up your own group of fine furniture from Continental's selection of over 100 chesterfield suites, bedroom suites and dinette suites—in your choice of fabrics and colors. You will enjoy the benefits of getting brand merchandise from
CONTINENTAL FURNITURE
851 Johnson at Quadra
Phone 386-2458
OPEN EVERY THURS. and FRI. 'Til 9 p.m.

Engagements and Weddings

Engagements

Court — Coulson

Mr. and Mrs. Jack E. Court, 3207 Browning Street, are pleased to announce the forthcoming marriage of their younger daughter, Jacqueline Hazel, to Mr. Wayne Robert Coulson, son of Mr. and Mrs. R. W. Coulson, 4285 Shelbourne Street.

The wedding will take place in Metropolitan United Church on Saturday, July 1, 1972, at 8 p.m., Reverend Robert Faris officiating.

King — Kalway

Mr. and Mrs. Leonard King, 2314 Oak Bay Avenue, announce the engagement of their youngest daughter, Pamela Maxine, to Mr. Gary George Der Kalway, son of Mr. and Mrs. George Der Kalway, Burnaby, B.C. Both attended the University of British Columbia, where the bride-elect is a 1972 graduate in geological engineering and affiliated with Aloha Omicron Pi Sorority. The groom-elect is a 1971 graduate in mineral engineering.

The wedding will take place Saturday, June 24, 1972, at 4:30 p.m. in First United Church with Reverend Robert Faris officiating.

Glover — Roueche

Mrs. Ronald E. Glover of 321 Windermere Place announces the forthcoming marriage of her daughter, Mary Ann, to Leonard Robert Roueche, son of Mr. and Mrs. C. L. Roueche, 1442 Brooke Street, Victoria, B.C.

The wedding will take place in Fairfield United Church, Saturday, June 3, at 2 p.m., Reverend H. W. Kerley officiating.

Silverson — Kennedy

Mr. and Mrs. John Silverson, 2264 Bellamy Road, Victoria, are pleased to announce the forthcoming marriage of their daughter, Lynnda Ann, to Mr. Dale Murray Kennedy, son of Mr. and Mrs. Harvey Kennedy, Didsbury, Alberta.

The wedding will take place Saturday, June 10, 1972, at 2 p.m. in Church of St. Andrew's, C.F.B. Esquimalt.

Das Gupta — Kehl

Mr. and Mrs. Bhabesh Das Gupta, formerly of Kampala, Uganda, now resident at 1520 Belcher Avenue, Victoria, are pleased to announce the forthcoming marriage of their only daughter, Tapasi Nappu Das Gupta, to Mr. Grant Christopher Kehl, son of Mr. and Mrs. Christopher Kehl, formerly of Orville (Alta.), now resident at 12349 128th Street, Edmonton, Alberta.

The marriage will take place on Friday, August 25, 1972, at the office of the Registrar of Marriages, Victoria.

MacLean — Ritchie

Mr. and Mrs. Lorne A. McLean, 1744 Kisber Avenue, are pleased to announce the engagement of their elder daughter, Claudia Joan, to Mr. James L. Ritchie, eldest son of Mr. and Mrs. James H. Ritchie, 2048 Lorne Terrace, Victoria.

The wedding will take place on Saturday, June 24, 1972, at 7 p.m. in St. Aidan's United Church, Reverend J. Rae Allan officiating.

Silliren — Wilson

Mr. and Mrs. J. A. Silliren of Port Alberni wish to announce the forthcoming marriage of their only daughter, Sharon Marie, to Dale William Wilson, eldest son of Mr. and Mrs. George W. Wilson, Victoria.

The wedding will take place in Christ the King Lutheran Church, Port Alberni, June 3, with Reverend Taegar officiating.

Yates — Achterman

Mr. and Mrs. James C. Yates, Brentwood Bay, B.C., announce the engagement of their second daughter, Virginia Ann, to Dr. Christopher Achterman, eldest son of Dr. and Mrs. Achterman, Salem, Oregon.

The wedding will take place at 2 p.m. on June 10th, 1972, in St. Stephen's Church, Mount Newton Cross-road, Saanich, B.C., Reverend C. E. Lonsdale officiating.

Lang — Stephenson

Mr. and Mrs. Keith Lang, 3328 Metchosin Road, are pleased to announce the engagement of their elder daughter, Mary Arlene, to Michael Paul Stephenson, youngest son of Mr. and Mrs. W. G. Stephenson, 44—2780 Spencer Road.

The marriage will take place Friday, June 30, 1972, at 7 o'clock in St. Matthias Church, Reverend Angus Cameron officiating.

Graham — Wakeman

Mrs. Shirley Connolly, 171 Burnside West, Victoria, and Mr. Norman Dew of Vancouver wish to announce the forthcoming marriage of their daughter, Jacqueline Mary Graham, to Mr. Vernon Charles Wakeman, son of Mr. and Mrs. Len C. Wakeman, 6456 Bryn Road, Central Saanich.

The wedding will take place Friday, June 9, 1972, at 7 p.m. in First United Church Chapel, 932 Balmoral Road, Reverend Robert Faris officiating.

Gummer — Sullivan

Mr. and Mrs. W. E. Gummer, 3851 Douglas Street, wish to announce the forthcoming marriage of their second daughter, Ann Elizabeth, to Mr. William John Sullivan, son of Mr. and Mrs. W. J. Sullivan, 1336 Wood Street, Victoria.

The Reverend R. A. Faris will officiate at the ceremony on Saturday, June 17, 1972, at 7 p.m. in First United Church Chapel.

Frederick — Thomas

Mr. and Mrs. P. J. Frederick, 1015 Nicholson Street, are pleased to announce the engagement of their only daughter, Nancy Bernice, to Mr. Elwood Austin Thomas, youngest son of Mr. and Mrs. G. E. Thomas, 1564 Church Avenue.

The wedding will take place Saturday, August 26, 1972, at 7 p.m. in Metropolitan United Church, Victoria, B.C.

White — Barber

Mr. and Mrs. George White, 3256 Happy Valley Road, are pleased to announce the engagement of their third eldest daughter, Linda Kathyrn, to Mr. Wayne Lee Barber, son of Mr. and Mrs. Terry Barber, 2321 Sooke Road.

The wedding will take place in Gordon United Church, Goldstream Avenue, on June 24, 1972, at 7 p.m.

Ward — Whyte

Mr. and Mrs. Ronald Frederick Ward are pleased to announce the forthcoming marriage of their youngest daughter, Susan Elizabeth, to Mr. William John Whyte, eldest son of Mr. and Mrs. John Connal Whyte.

The marriage will take place on Saturday, June 3, 1972, at 6:30 p.m. in St. Peter's Church, Reverend Gilbert officiating.

Sparks — Palmer

Mr. and Mrs. E. R. Sparks of Victoria are pleased to announce the engagement of their only daughter, Janice Kathleen Ann, to Mr. Allan Robert Palmer, youngest son of Mr. C. Palmer, and Mrs. J. Palmer of Victoria.

Weddings

Higgins — Atherton

A pretty wedding took place May 12, 1972, between Lois Atherton, and Patrick Higgins at Sacred Heart Church, in a double-ring ceremony. The bride is the younger daughter of Mr. and Mrs. Ernest Atherton, and the groom, the son of Mr. and Mrs. Patrick Higgins, all of Victoria.

The bride, was radiant in a floor-length original gown, princess styled of white polyester satin, trimmed in daisies of pearls, high neckline and lily-point sleeves. Her French lace train draped from the shoulders, and her coronet headpiece of pearls held her long tiered veil. She carried a crescent bouquet of pink roses. Sister Sylvia Scott played her harp and sang during the service. Maid of honor Linda Hurrell, and attendants Arlene Silver, bride's sister; Grace Higgins, groom's sister, and flower girl, Corinne Silver, bride's niece, were attired in daisy flocked polyester gowns made by the groom's mother. They featured princess lines with short puff sleeves, two in mauve and two in pink. Picture hats complemented their attire, and they carried nosegays of mauve and pink flowers. Best man was Mr. Gary Frazer, and ushers were Allan Higgins, brother of the groom, and Mr. Bob Wear.

A reception followed at the Olde England Inn. The bride's table featured the wedding cake tastefully decorated in pink and mauve rosebuds. The young couple left on a honeymoon trip to Mexico. For her going away outfit, the bride chose an ensemble in navy and white.

Mr. and Mrs. Higgins will make their home in Victoria.

Dawson — Perks

A naval wedding took place on Saturday, May 20th, 1972, at St. Stephen's Church, Saanichton, between Marilyn, daughter of Mr. and Mrs. Michael Perks of Victoria and Lt. (SR) John Charles Dawson, son of Cdr. (Rtd.) and Mrs. D. R. Dawson of Halifax, Nova Scotia.

Given in marriage by her father, the bride was lovely in a floor-length gown. The bodice was of lace with a high neckline daintily trimmed with Valenciennes lace. The skirt was of white chiffon over taffeta. A small Juliet cap held in place a billowing full-length veil. Her bouquet was of Phalaenopsis orchids and stephanotis. The bride's sister, Miss Helen Elizabeth Perks of Vancouver was Maid of Honour, and Miss Veronica Marsden of Victoria was bridesmaid. Best man was Mr. John Wilson of Halifax, Nova Scotia. The couple were attended by a Naval Guard of Honour on leaving the church.

After the ceremony, a reception was held at the home of the bride's parents at which Mr. George Marsden toasted the bride. The groom's parents travelled from Halifax to be present for the ceremony. The bride and groom left on a honeymoon by car up-island.

Butler — Ball

A double-ring ceremony was solemnized on Saturday, May 6, 1972, at 2 p.m. in St. Andrew's Church, C.F.B., Esquimalt, when Joanne Gail, daughter of Lt.-Cmdr. and Mrs. J. Ball, Saanichton, exchanged vows with James Robert Butler, son of Mr. and Mrs. T. H. Butler of Nanaimo. Padre H. A. Mortimer officiated, organist was Mrs. C. V. Lee.

Given in marriage by her father, the bride was lovely in a floor length empire waist, Victorian style gown of dotted Swiss nylon with full long sleeves trimmed with lace and ruffled hem and silent train edged in lace. She wore a wide brimmed picture hat of white mohair with tulle bow complementing with bride's gown. She carried a colonial bouquet of pink and white roses and stephanotis. Maid of Honour Miss Martina Millies of Port Moody, and bridesmaids Misses Lindy Howden and Jean Butler, sister of the groom, both from Nanaimo, wore identical floor length gowns with long sleeves and portrait necklines in two-toned pink fortrel with ruffled hemlines. They carried colonial bouquets of white carnations with pink ribbon and wore matching pink ribbon chokers. Mr. Richard Ketchen was best man, the ushers were Messrs. Bruce Abell and Bill Rafter, all from Nanaimo.

After the ceremony a reception was held in the Officers' Mess C.F.B. Esquimalt, Lt.-Cmdr. L. K. Kerridge proposed the toast to the bride.

After the reception, the young couple left for England where they will reside for a year. For her going away outfit, the bride chose a printed beige and coral sheath dress with coral coat. Black accessories and beige orchid completed her ensemble.

Out-of-town guests were from Dartmouth, N.S., Toronto, Winnipeg, New Denver, White Rock, Vancouver and Nanaimo.

Arnold — Wilson

Reverend H. W. Kerley officiated at a double-ring ceremony in the Fairfield United Church on April 22, 1972, at 2 p.m., when Judith Gail, daughter of Mr. and Mrs. George Wilson, exchanged wedding vows with Roger George Arnold, son of Mr. and Mrs. Lawrence Arnold.

The bride, given in marriage by her father was elegant in her empire gown of angel mist peau. It featured a bodice of imported Venice lace with bands of matching lace on hem and attached chapel train. An original bonnet of matching lace held her full cathedral veil. She carried a bouquet of yellow roses and freesias. Matron of honor, Mrs. Cheryl McGee and attendants Miss Val Sommer and Mrs. Ethel Mailhot wore identical floor-length gowns of yellow floral sheer over yellow taffeta complemented with floppy brimmed hats and carried baskets of yellow daisies and freesias. Mr. Floyd Mailhot attended as best man, and ushers were Mr. Bill Wilson and Mr. Steve Sommer.

Following a reception at Oak Bay Beach Hotel, the bride and groom left for their honeymoon in Hawaii.

Hannam — Speuyt

An ecumenical wedding mass with Father L. Mackie and Reverend H. Silvester, joined in marriage Elisabeth, daughter of Mr. and Mrs. J. P. Speuyt, 3245 Quadra Street, and Mr. John Leslie Hannam, son of Lt. Cmdr. and Mrs. J. Hannam, 3424 Metchosin Road. The marriage took place on May 6th, 1972, at 2 p.m., in St. Andrew's Cathedral, Victoria.

The bride was attended by Miss Boudien Speuyt and Miss Josephine Speuyt. Mr. Robert Hannam was best man and Mr. Robert Bowes and Mr. Henk Beute ushered the guests.

Following the wedding, a reception was held at the Olde England Inn. The couple will reside in Victoria.

Spriggs — Scott

Sharron Diana, daughter of Mr. and Mrs. D. K. Crofton, Ganges, B.C., and William Manser, son of Mr. William Spriggs and the late Mrs. Betty Spriggs, Baie d'Urfe, Quebec, were married May 19, 1972.

Rates for publication of Wedding or Engagement notices, with or without pictures, available on request from the Advertising Department (Special forms to assist you in writing copy also available). Copy for weekend editions should be in the Victoria Press office no later than 5 p.m. the Wednesday prior to publication date.

BUSINESS OFFICE OPEN
8 a.m. to 5:30 p.m., Monday to Friday
(Closed Saturday and Sunday)

CLASSIFIED ADVERTISING

386-2121

Vancouver Island's Largest Shopping Centre in Print

386-2121

BOX REPLIES
All replies to private box numbers available from 8:00 a.m. to 6:00 p.m. Monday to Friday inclusive.
Victoria Press Box numbers available on request. Charge $1.50.

OFFICE HOURS
Classified Counter, 8:00 a.m. to 6:00 p.m. Business Office, 9:00 a.m. to 5:30 p.m. Monday to Friday inclusive.

OFFICE CLOSED SATURDAY

TELEPHONE HOURS
8:00 a.m. to 8:00 p.m. Monday to Saturday inclusive.

CLASSIFIED COPY DEADLINES
Regular classified advertisements may be placed at the counter, 8 a.m. to 5:00 p.m. on the day prior to publication, Monday to Friday inclusive. By telephone 8:00 a.m. to 5:00 p.m. Monday to Saturday inclusive.
All classified semi-display copy must be in the possession of Victoria Press Ltd., 2631 Douglas Street, by 4:00 p.m. on the day prior to publication, with the exception of that copy for Sunday Colonist must be in by 4:00 p.m. Friday.

FULL COVERAGE CLASSIFIED RATES

REGULAR CLASSIFIED LOCAL RATE
One day, 9c per word per day.
Three consecutive days, 8c per word per day.
Six consecutive days, 7c per word per day.
1 6-pt. heading or white space allowed to be charged at 5 words.
Minimum advertisement 10 words and $1.00.
Each initial, sign, group of figures and abbreviation counts as one word.

SEMI-DISPLAY LOCAL RATE
Ads requiring a style other than that mentioned above will be charged by the measured agate line (14 agate lines equal 1 inch).
One day, 40c per line, $5.60 inch.
Three consecutive days, 35c per line, $4.90 inch.
Six consecutive days, 30c per line, $4.20 inch.

NATIONAL RATE AND OUT-OF-PROVINCE RATE
Regular classified, 10c per word per day.
Semi-display, 43c per line per day, plus 10% if both type sizes are used.

Birth Notices, $2.00 per insertion for standard message of 30 words or less. 8c each additional word or initial.
In Memoriam notices, Cards of Thanks, Death and Funeral Notices, not exceeding 12 lines, $3.50 first insertion and $2.65 subsequent insertions. Each additional line, 35c daily.

Births, Deaths, In Memoriam Notices, Cards of Thanks, Personals not accepted by telephone.
Single paper rates on request.

SUBSCRIPTION RATES
Whenever carrier service is maintained, $3.00 per month.
By mail—
Canada, $3.50 per month, $10.00 per 3 months, $39.00 per year.
United States, $4.00 per month.
Saturday Only—
Canada, 25c per copy, $13.00 per year.
United States, 30c per copy, $15.60 per year.
Commonwealth and Foreign rates upon request.
Mail subscriptions are payable in advance.
Authorized as second class mail, Post Office Department, Ottawa.
Member Audit Bureau of Circulations

TERMS OF PUBLICATION
The Victoria Press Ltd. shall not be liable for non-insertion of any advertisement beyond the amount paid for such advertisement in the event of an error occuring the liability of Victoria Press Ltd. shall not exceed the charge for the space actually occupied by the item in question.
All claims on error in publication shall be made within 12 hours thereafter and if not made shall not be considered. No claim will be allowed for more than one incorrect insertion nor for errors not affecting the value of the advertisement.
All estimates of cost are approximate. Advertisers will be charged with space actually used.
All advertising copy will be subject to the approval of the Victoria Press Ltd., who reserve the right in its sole discretion to classify, reject or insert copy furnished.
Advertisements must comply with the British Columbia Human Rights Act which prohibits any advertising that discriminates against any person because of his race, religion, sex, colour, nationality, ancestry or place of origin, or because his age is between 44 and 65 years, unless the condition is justified by a bona fide requirement for the work involved.
While every endeavor will be made to forward replies to box numbers to the advertiser as soon as possible, we accept no liability in respect of loss or damage alleged to arise through either failure or delay in forwarding such replies, however caused, whether by negligence or otherwise.

CIRCULATION REPRESENTATIVES
Duncan, Chemainus—
P. J. Rogers 746-6181
Lake Cowichan—
P. Edwards 749-6771
Nanaimo—
R. Lakey SK 3-2766

United States Representatives
MATHEWS SHANNON and CULLEN, INC
New York, Boston, Chicago, Detroit, Philadelphia, Pittsburgh, Cleveland, Syracuse, Charlotte, Atlanta, Cincinnati

DUNCAN BUREAU
242 Station Street (Hamilton Electric Building) Office and telephone hours 1 p.m to 5 p.m. Monday to Friday, inclusive.
PHONE DUNCAN 746-6181

CLASSIFIED SERVICE FOR DUNCAN COWICHAN VALLEY CHEMAINUS RESIDENTS
Classified Ads phoned in to our Duncan office 746-6181 before 3:30 p.m. will appear in the following day's papers.

PHONE DIRECT
386-2121
TO PLACE YOUR CLASSIFIED AD

NOTICE OF COPYRIGHT
Full, complete and sole copyright in any advertisement produced by Victoria Press Ltd. is vested in, and belongs to, Victoria Press Ltd.; provided, however, that copyright IN THAT PART AND THAT PART ONLY of any such advertisement consisting of illustrations, borders, signatures or similar components which is, or are, supplied to Victoria Press Ltd. by the advertiser in the form of engravings, matrices, casts, etc., and incorporated in said advertisement shall remain in and belongs to the advertiser.

CLASSIFICATION INDEX

VITAL STATISTICS
1 Births
3 Card of Thanks
5 Deaths and Funerals
10 Funeral Directors
9 In Memoriams

NOTICES
14 Announcements
16 Catering, Banquets and Reception Rooms
15 Coming Events and Meetings
20 Lost and Found
11 Monumentals
18 Places to Visit
17 Restaurants

EMPLOYMENT
25 Female Help Wanted
21 Male Help Wanted
25 Male or Female Help Wanted
30 Situations Wanted Female
29 Situations Wanted Male
31 Situations Wanted Male or Female
27 Teachers Wanted

BUSINESS SERVICES AND DIRECTORY
36 Business Services and Directory

PERSONAL SERVICES
33 Bands, Musicians and Orchestras
40 Business Personals
43 Dancing
42 Education
71 Music Teachers
39 Personals
32 Trade Schools
38 Travel

MERCHANDISING
83 Aircraft
117 Antiques
78 Bicycles
80 Boats and Marine
65 Building Supplies
93 Cameras, Supplies and Photo Finishing
127 Chicks, Poultry, Hatching Eggs, Supplies
135 Farm Implements
12 Florists
60 Fuel
97 Furniture
120 Garden Supplies
99 Groceries, Meat and Produce
130 Heavy Equipment and Machinery
128 Livestock, Supplies and Events
100 Miscellaneous for Sale
103 Miscellaneous Wanted
109 Miscellaneous to Rent
77 Motorcycles
70 Musical Instruments
125 Pets and Supplies
96 Ranges, Stoves and Furnaces
92 Sporting Goods
115 Swaps
63 Timber
98 TV, Stereo, Radio Sales and Service
112 Wanted to Rent, Miscellaneous

AUTOMOTIVE
164 Auto Body Work and Painting
162 Auto Repairs, Service and Towing
168 Campers and Trailers
166 Cars and Trucks Wanted
150 Cars for Sale
151 Foreign, Import and Sports Cars
169 Mobile Homes and Parks
149 New Car Directory
160 Parts, Accessories
158 Tires
154 Trucks and Buses
156 U-Drive and Auto Washing

ACCOMMODATION
185 Convalescent and Rest Homes
175 Hotels
178 Summer Resorts
181 Tourist Accomodation

RENTAL
201 Apartments to Rent, Furnished
200 Apartments to Rent, Unfurnished
203 Apartments Wanted
206 Duplexes to Rent
207 Duplexes Wanted to Rent
202 Furniture to Rent
215 Halls, Warehouses, Stores and Offices to Rent
197 Housekeeping Rooms to Rent
199 Housekeeping Rooms Wanted
211 Houses to Rent, Furnished
210 Houses to Rent, Unfurnished
212 Houses Wanted to Rent
190 Room and Board
191 Room and Board Wanted
193 Rooms to Rent
194 Rooms Wanted

FINANCIAL
155 Automobile Financing and Insurance
233 Mortgage Loans and Insurance
234 Mortgages for Sale
230 Personal Loans and Insurance
235 Wanted to Borrow

REAL ESTATE
280 Acreage for Sale and Wanted
240 Business Opportunities
241 Business Opportunities Wanted
300 Churches
247 Commercial or Industrial Properties
258 Condominiums and Townhouses
253 Country Homes and Properties
270 Exchange Real Estate
290 Farms for Sale and Wanted
263 Garages for Sale, Rent, Wanted
293 Gulf Islands Properties
280 Houses for Sale
265 Houses Wanted to Buy
295 Listings Cancelled
268 Listings Wanted
271 Lots for Sale
294 Mainland and Out of Province Properties
273 Property for Sale
274 Property Wanted
244 Revenue Property
245 Revenue Properties Wanted
285 Up-Island Properties
256 Waterfront Properties

1 BIRTHS

ANGUS—Born to Nanna (nee Fibiger), wife of David Angus, a son, May 20 in Peoria, Illinois.

BROWN—Born to Graham and Shelley, 1134 Old Esquimalt Road, at Royal Jubilee Hospital on May 23, 1972, a son, Colin Evan Lamont Brown. Proud grandparents are Dora and Larry Thomas and Phil and Joe Brown.

COURSER—Born to Darrell and Diane Courser (Nuttall), 1894 Argyle Ave., at Royal Jubilee Hospital on May 22, 1972, a daughter, Tracey Leanne, 6 lbs. 8 ozs. Thanks to Drs. R. A. Gale and G. Robson.

GIBBONS—Mr. and Mrs. M. Gibbons, 3097 Harriet, are pleased to announce the arrival of a daughter, Nicole Annette, 8 lbs. 5 ozs., at Jubilee Hospital on May 24, 1972. A sister for Brenda Teresa. Special thanks to Dr. Cox and nursing staff.

HAGGARTY—Born to Jim and Donyne (nee Josephson), 5813 Sooke Rd., R.R. No. 1, Sooke, B.C., at Victoria General on May 17, 1972, a daughter, Sarah Naseechis, 7 pounds, 7 ounces Thanks to Dr. J. W. Cooper and Maternity Staff. (Insured.)

SMITH—Born to Mr. and Mrs. L. S. Smith (nee Major), 1223 Sunnyside Ave., at Victoria General on May 18, 1972, a son, Christopher Lawrence, 7 lbs. 8 ozs. (Insured.)

5 DEATHS AND FUNERALS

ANDERSON—In Sidney, B.C., on May 25, 1972, Mr. Johannes Anderson, age 80 years. Born in Sweden, and had been a resident of Sidney, B.C., for the past 3 years, residing at 2139 Bradford Avenue; formerly of Lake Cowichan, B.C. He leaves his loving wife, Karin, at home; son, Knute, Coquitlam, B.C.; five grandchildren; sister, Mrs. Caroline Larsen, Oakland, California; two nephews and a niece.
Service will be held in the Hirst Funeral Chapel (Sands), Duncan, B.C., on Monday, May 29, 1972, at 1 p.m., Mr. A. Robertson officiating. Interment in Cedar Valley Memorial Gardens. Arrangements by the Sands Funeral Chapel of Roses, Sidney, B.C.

5 DEATHS AND FUNERALS

BALLARD—At Sandringham Private Hospital on May 26, 1972, Miss Ethel Ballard, aged 86 years; born in Sussex, England, and resident in Victoria for the past 35 years, formerly of 1630 Fort Street. She leaves a niece, Mrs. Barbara Tabernacle in Sussex, England.
Service in McCall Bros. FAMILY CHAPEL on Tuesday, May 30, at 10:15 a.m., followed by cremation. (Flowers gratefully declined).

BOAK—On May 26, 1972, in Victoria, Mrs. Dorothy E. Boak, R.N., of 1015 Gillespie Place. Widow of Dr. Eric Boak, she leaves her daughter-in-law, Mrs. E. A. (Phyllis) Boak, 2580 Lansdowne Road and grandchildren, Eric Michael of Vancouver, Mrs. I. A. (Sandra) Boorman of Victoria; Dianne and Erica at home; two nieces, Elizabeth Boak of Kingston, Ont., and Winnifred in the U.S.A.; nephews and nieces in the East. She was also predeceased by two sons, Eric in 1964 and John in 1968. She was a member of St. Andrew's Presbyterian Church and graduated from the Royal Victorian Hospital, Montreal.
Service in McCall Bros. FLORAL CHAPEL, Johnson and Vancouver Streets, on Wednesday, May 31, at 1:30 p.m., with the Very Rev. Dr. J. L. W. McLean officiating, followed by cremation.

CAMERON—On May 25, 1972, Mr. Roy Cameron, aged 90 years; born in Brantford, Ontario, and a resident of Colwood, B.C. for the past 13 years, late residence, 669 Kelly Road. Predeceased by his wife, Gertrude, on September 24, 1968, and his sons, Tom and Jack Cameron on October 21, 1960. He leaves his son, Harry Cameron, Colwood, B.C.; daughters, Mrs. A. O. (Jean) Ramsfield, Victoria, B.C., Mrs. C. A. (Monthelene) Ramsfield, Colwood, B.C. and Mrs. J. (Katherlene) Cover, Portland, Oregon; 19 grandchildren; 12 great-grandchildren, and his sister, Mrs. C. E. (Jean) Ireson, West Flamboro, Ont. Mr. Cameron was a Life member of Lodge No. 29, I.O.O.F., Saskatoon, Sask.
Service will be held in the Sands Funeral Chapel of Heather, Colwood, B.C. on Monday, May 29, 1972, at 1:00 p.m., Rev. David R. Stiven officiating. Cremation. Flowers gratefully declined.

COLES—In Victoria on May 24, 1972, Mrs. Osborne Coles, beloved wife of Jack Coles, of 1248 Dallas Rd.; born in Wales, a resident of Victoria and Chemainus practically all her life. She also leaves one son, Duncan of Sproat Lake, B.C.; two grandchildren; a niece, Mrs. Marjorie Nevsmith of Victoria and several relatives in the Port Angeles area.
Memorial services will be held in McCall Bros. Floral Chapel 1400 Vancouver St., on Monday, May 29, at 2 p.m. with the Very Rev. Dr. J. L. W. McLean officiating. Cremation. Flowers gratefully declined. If desired, friends may donate to the Cancer Clinic, 1900 Fort St.

LOOK — in Como Lake Private Hospital, Coquitlam, B.C., Mrs. Eveline Hilda Look, aged 68 years, of Coquitlam, B.C.; formerly of Victoria, Mrs. Look was born in England, and had resided in Victoria for many years prior to moving to Coquitlam. Predeceased by her husband, Herbert, in 1970, she is survived by one son, Robert, of Coquitlam, and three grandchildren.
The funeral service will be conducted on Monday, May 29, 1972, at 1:30 p.m., from St. Barnabas Church, 1631 Belmont Avenue, with the Rev. Canon Brian Page officiating. A requiem mass to be held on Monday, May 29, 1972, at 7:30 a.m. (Flowers gratefully declined.) CHAPLINS FUNERAL CHAPEL in charge of arrangements. Cremation.

PEARS — Suddenly at home on May 26, 1972, Maria (Frieda) Pears, 755 Lavender Avenue. Predeceased by her husband, William John. Born in Germany, a resident of Victoria for 30 years, she leaves two sons — Richard L. and his wife Della at Fort Street, and John George E. at home.
Private service; no flowers by request.

PICKARD — Antony Fenwick Pickard, Capt., RCN (Ret'd), OBE, CD, beloved husband of Lucy; dear father of Mrs. James Evans (Gaye) and Kathleen; step-father of David, Jonathan, Adam and Jacqueline, and brother of Daniel and Douglas, suddenly on May 23, at St. Mary's Hospital, Kitchener.
Funeral was held 11 a.m., All Saints Anglican Church, Waterloo, Friday, May 26, 1972, followed by cremation. The family request no flowers.

ROBERTSON—On May 23, 1972, at the Veterans' Hospital, Victoria, Mr. John M. Robertson, aged 91 years, of Hartle Rd., Shawnigan Lake, formerly of Edmonton. He leaves is wife Mary Jane; 2 sisters, Anne Robertson and Julia Robertson, in Scotland; nieces and nephews. He served in the First World War with the P.P.C.L.I. and was awarded the Distinguished Conduct Medal, he was Honorary Vice-President of the B.C. Pipers' Association and a life member of the Shawnigan Lake Branch, R.C.L.
Funeral service in the Shawnigan Lake United Church, Shawnigan Lake, on Monday, May 29, at 3:00 p.m. with the Rev. Arthur Alfred officiating. Interment at Shawnigan Lake Cemetery. McCall Bros. Funeral Directors, Victoria in charge of arrangements. (Please have flowers delivered before 11:00 a.m. Monday to McCall Bros.)

RUDD—After a short illness in hospital in Vancouver, B.C. on May 24, 1972, Mr. James William Rudd, aged 60 years; a native son of Victoria, B.C., late residence, 260 Tolcross Avenue. Predeceased by his mother, Mrs. Helen Eliza Rudd on March 24, 1972. He leaves his sisters, Mrs. Orrin (Nell) Hand, Watsonville, California, Mrs. Harold (Bess) Jackson and Mrs. Harry (Winn) Southron, Victoria, B.C.
Service will be held in the Sands Funeral Chapel of Heather, Colwood, B.C. on Monday, May 29, 1972, at 3:00 p.m., Rev. David R. Stiven officiating. Interment in Hatley Memorial Gardens.

The Lord is my shepherd: I shall not want.
He maketh me to lie down in green pastures: He leadeth me beside the still waters.
He restoreth my soul: He leadeth me in the paths of righteousness for His name's sake.
Yea, though I walk through the valley of the shadow of death, I will fear no evil: for thou art with me; thy rod and thy staff they comfort me.
Thou preparest a table before me in the presence of mine enemies; thou anointest my head with oil; my cup runneth over.
Surely goodness and mercy shall follow me all the days of my life: and I will dwell in the house of the Lord for ever.
PSALM 23.

9 IN MEMORIAM

FENNELL— In loving memory of Leslie Parker Fennell, who passed away May 27, 1955.
"Down the lane of memories
The lights are always clear;
The passing years can never change
The thoughts of one so dear."
—Every remembered by your son, Bob, daughter-in-law, Muriel and family.

INGRAM—In loving memory of our dear dad, Frank Ingram, who passed away May 27, 1948, and our dear mother, Charlotte Ingram, who passed away April 4, 1966.
Close to our hearts they will always stay,
Loved and remembered day by day.
—Their family.

10 FUNERAL DIRECTORS

WE CARE
Your Six Community Chapels Dedicated to Service. Sensible Prices.

Victoria, B.C.
Sands Mortuary Limited "Memorial Chapel of Chimes" (main office)
388-5155, 388-5156, 383-7511

Sidney, B.C.
Sands Chapel of Roses, 656-2932

Colwood, B.C.
Sands Chapel of Heather, 478-3821

Duncan, B.C.
Hirst Funeral Chapel (Sands), 746-5212

Ladysmith, B.C.
Ladysmith Funeral Chapel (Sands), 245-2331

Nanaimo, B.C.
Westwood Chapel of Flowers (Sands), 753-2032

Independent, Family Owned and Controlled. Sands since 1912.

McCALL BROS.
Funeral Chapels
1400 Vancouver Street
385-4465 — 385-4466 — 385-4467
Recommended by so many to relatives and friends . . . the Name is Assurance.

PRIVATE CREMATION
WALKER, Mrs. Harriet C. (Hettie)

MONDAY
COLES, Mrs. A. Osborne
MEMORIAL SERVICE
2:00 p.m.—FLORAL CHAPEL
ROBERTSON, Mr. John M.
3:00 p.m. — SHAWNIGAN LAKE UNITED CHURCH, SHAWNIGAN LAKE

TUESDAY
BALLARD, Miss Ethel
10:15 a.m.—FAMILY CHAPEL

WEDNESDAY
BOAK, Mrs. Dorothy E.
1:30 p.m.—FLORAL CHAPEL

THOMSON & IRVING
Funeral Chapel
Est. 1906 — Formerly of Winnipeg
A Dignified and Understanding Service at Moderate Cost
PRE-NEED AT NEED
SHIPMENTS
1625 Quadra St. Phone 384-2612

CHAPLIN'S
FUNERAL CHAPEL
1155 Fort Street
Independently owned and operated. Offering dignified funeral service within the means of all.
384-5512 384-8626

HAYWARD'S CHAPEL
Ready to carry out the family's wishes, quietly, sympathetically, with efficiency and dignity.
386-3505
734 Broughton St.
REGINALD HAYWARD MGR.

FIRST MEMORIAL SERVICE
Undertakers for the Memorial Society of B.C. — 384-7041

11 MONUMENTAL

STEWART MONUMENTAL Works Ltd.
ESTABLISHED 1896
Memorial of Distinction
Marble fireplace and tabletops
1403 May St. 384-3452

MORTIMER'S MONUMENTS
ESTABLISHED 1877
"The Finest in Craftsmanship"
633 DAVID ST. 383-6421

12 FLORISTS

REAL FLOWERS FADE but THE MEMORY LASTS
Funeral Flowers expertly designed
WOODWARD'S FLORISTS
635 Fort 384-5614

15 COMING EVENTS AND MEETINGS

ARMY, NAVY AND AIR FORCE
SUNDAY BINGO
May 28, 7:00 p.m.
CURLING RINK
1952 QUADRA ST.
20 GAMES
1 Game $30.00
1 Game $50.00
1 GAME $120.00
ALL
GOOD NEIGHBOR GAMES
Door Prizes and Surprises
Admission $1.00
6 Cards for $2.00
5 Extra Games 25c a Card
In aid of Juvenile Sport, Senior Citizens' Housing and Veterans' Benevolence

MYSTERY TOUR
Leave V.I. Coach Lines Depot at 1:30 Sunday, May 28. Return 5 p.m. $2.95 includes tea. 385-4411.

PRETTINESS PERFUME AND PLEASURE!
All for $2.95
A Pleasant Thursday Afternoon For you and your friends.
See the Shawnigan Lake Flower Show
Leave V.I. Coach Lines Depot at 1:15 p.m., on June 8th, return at 5:15 p.m. Price includes admission to show and tea. Call 385-4411, 710 Douglas St.

VICTORIA CENTRAL LIONS' BINGO TONIGHT
Saturday, May 27, 7:30 p.m.
O.A.P. Hall
20 games $1.00 (incl. card)
or 6 cards $2.00
5 extra games 25c per card
One $50 and one $100 game

NAVY LEAGUE BINGO
Support Sea Cadets and Wrenettes
RAINBOW BARRACKS
Foot of Robert Street
EVERY MONDAY 7:30 p.m.
5c a card per game
FREE ADMISSION, 20 GAMES

DOCTOR ALEX J. WOOD, BIOchemist, speaking Monday, May 29, 8:00 p.m. "Biochemical Factors in Mental Illness." Victoria branch of C.S.F. Central High School. Everyone welcome.

OLD-TIME DANCE
Lake Hill Hall, 3880 Quadra, Saturday, 9-12, $1.25. Columbian Orchestra.

DOG SHOW, SANSCHA HALL, Sidney, Sunday May 28, entries from 12 noon. 656-4596.

16 CATERING, BANQUET and RECEPTION ROOMS

QUEEN'S ROOM
Queen Victoria Inn, Victoria's fabulous reception room for wedding receptions, private parties, banquets, etc. Full catering. 384-2812.

TRY THE NEW BARREL ROOM
Receptions, private parties, banquets, catering up to 100 people. Reasonable rates. 382-0222, 477-3647.

20 LOST AND FOUND

LOST: SILVER CHARM BRACLET, 3 charms, telephone, bagpipes and church. Reward. Phone 383-8908.

LOST: FEMALE SEALPOINT Siamese cat at BCFP Cayouse Camp Site. Reward. 477-6765 collect.

LOST: BLACK MANX CAT, NO tail, Town and Country area. 385-2255.

LOST: 3-STONE DIAMOND RING, Yates and Douglas. Reward. 382-0344.

FOUND—PAIR GIRLS' GLASSES, front Lake Hill elementary school. 479-2544.

LOST—NAVY AND WHITE striped top, Simpsons-Sears Mall. 592-0662.

LOST GORGE ROAD, BLACK FEmale cat, white throat and paws. 478-2188.

LOST ROLEX LADY'S WATCH with black bracelet. 383-7754.

HAVE YOU LOST YOUR CAT? Homes wanted. CPL, 598-5731.

LOST YOUR PET? HOMES wanted, found. SPCA, 388-6627.

LOST: NAVY SWEATER, FRIday 19, Cattle Point area. 388-7489.

FOUND—LADY'S WRIST WATCH, Town and Country area. 479-1029.

21 MALE HELP WANTED

ADVERTISEMENTS IN THIS CLASSIFICATION MUST COMPLY WITH THE BRITISH COLUMBIA HUMAN RIGHTS ACT SEE COLUMN 1

APPRAISER II
for the
ASSESSOR-COLLECTOR'S DEPARTMENT
CITY OF VICTORIA
Salary Range—$727-$884 per month
Under the general supervision of the Senior Appraiser to assist with the preparation of the Business Tax roll and in the valuation of machinery and equipment for taxation purposes. To participate in relevant sales analysis studies as related to commercial and industrial assessments, compiling reports as required for the Assessor-Collector.
Applicants should have Junior Matriculation together with actual work experience in the appraisal field. Preference will be given to applicants having completed recognized courses leading to professional accreditation, i.e. A.A.C.I., R.I.
Applications in writing, stating age, experience, qualifications and telephone number, or on a form to be provided in the Personnel Department, will be received by the Personnel Director, City Hall, not later than Noon, Friday, June 2, 1972.

THE CORPORATION OF THE DISTRICT OF SAANICH
DRAFTSMAN I
Engineering Department
Salary: $575-$699 per month
This position involves elementary and routine civil engineering work in the field or office, assisting in a variety of drafting tasks, compiling statistics, serving the general public. The incumbent should be capable of applying sound drafting principles to the production of plans, profiles and maps.
Applicants should have completed Grade 12, including Math 12 or its equivalent. Technical training, mapping, and knowledge of the design of municipal services would be very desirable.
Saanich Application Forms will be accepted by the undersigned up to 5:00 p.m., Monday, June 5, 1972.
Personnel Director,
Saanich Municipal Hall,
770 Vernon Avenue,
Victoria, B.C.

A CAREER IN REAL ESTATE
We intend to sponsor two men for the forthcoming U.B.C. Pre-licencing course. Applicants must be success oriented and should have some business or selling background. This is an excellent opportunity to enter a challenging and rewarding profession with an established national company.
For an interview call H. Hegen, Real Estate Manager, 388-5451.

NATIONAL TRUST COMPANY LIMITED
1280 DOUGLAS STREET

SIMPSONS-SEARS
REQUIRES OUTSIDE
COMMISSION SALESMAN
Applicant must have experience in building material. This is a full time position, with a complete program of company benefits. Apply in person to Personnel Department Monday — Friday.

MANAGEMENT TRAINEE
Excellent training program . . . for an excellent position. Our unique management training program follows a well-planned, comprehensive schedule . . . provides you the best opportunity to develop quickly into a manager of a Consumer Finance Branch office. Liberal employee benefits and regular salary increases based on your progress. High school graduate.
PACIFIC FINANCE
ROOM 210, 1207 DOUGLAS ST.

OPPORTUNITY
For a Real Estate Manager to sell and manage newly established Real Estate firm with Life and General Insurance license. Many home selling prospects on hand. Only ambitious persons need apply. Send resume to Victoria Press Box 383. All replies will be honored and held in confidence.

SALES MANAGEMENT TRAINEES
International company has openings for men in Victoria area. Sales background preferred but not essential. Average annual income after 1 year, $14,500. Accepted applicants receive a full trainee program. If you have a desire to better yourself we would like to meet with you and discuss it. Further inquiries may be made by writing Victoria Press Box 369.

WANTED
Ambitious real estate salesman to sell real estate for house and apartment construction company. Houses now ready to be sold, plus others in various stages. Protection and help by the management. Send resume today to Victoria Press, Box 325.

HAVE LARGE CLIENTELE. Could give work to a good man. Must be sociable, able to meet the public, have own car. Finished painter required, interior and exterior, general repairs. Must be neat and clean. Older man preferred, 60 or over. All letters will be answered. State age, qualifications, wages will be on your ability. Victoria Press Box 341.

ACCOUNTANT WANTED FOR local stock brokerage office. Must have accounting training, experience in brokerage office preferrable. Should be prepared to start immediately. In reply please state age, training, and experience. Reply Victoria Press Box 354.

REQUIRED BY LOCAL RETAIL building supply store, one fully experienced counter salesman, starting salary $695 per month with complete fringe benefits. Please submit complete resumes with references to Victoria Press Box 344.

EXPERIENCED PARTTIME window cleaner, $2.75 hour, 383-0122.

21 MALE HELP WANTED

XEROX
COPIER-DUPLICATOR
TECHNICAL REPRESENTATIVES
Rapid growth has created openings for additional technical representatives with the industry's most progressive leader. General qualifications include a high school diploma and a good understanding of the electrical and mechanical principles. A community college technical diploma is an asset.
WE PROVIDE
Excellent fringe benefits, above average compensation. Company car. Complete training programme at full pay.
YOU PROVIDE
A genuine desire to succeed with a dynamic marketing organization.
To arrange a confidential interview, call Harry Vendt at 384-4612 Monday, May 29, between 9-11 a.m.

S—E—L—E—C—T—I—V—E
We're expanding very rapidly, and the opportunities are so great that we urgently need 2 outstanding sales personnel for the leisure and pleasure field of boats, motors, campers, motorcycles etc.
The will to succeed to sell the in-demand, finest line available and have a satisfied, happy customer every time is an absolute must in the men we want.
We won't settle for second best but we assure the ones that join with us will have fun, look forward to coming to the office each day to be apart of a happy, bustling progressive organization and be extremely well rewarded for an honest, good day's work.
Call for appointment 9 to 10:30 a.m., Don Telford, 386-6425.
P — E — A — R — S — O — N
"World of Pleasure"

EARN WHILE LEARNING
Large Canadian Firm has opening for a young man 17-19 who is interested in a career that pays above average. To qualify, applicants must be:
1.—Free to travel Canada.
2.—Neat appearing.
3.—Ambitious and honest.
4.—Single.
5.—Able to meet public.
6.—Grade 10 minimum.
$300 per month plus bonuses to start. Training programme and new car transportation supplied. Interviews will be held before June 15, 1972. Write, giving age, education, employment history, recent photo, name, address and telephone number to Victoria Press, Box 377.
(Based on Bona Fide Occupational Qualifications)

TRIUMF
a nuclear research facility at the University of British Columbia has an opening for a
MECHANICAL ENGINEER
for the design of cyclotron and beam line equipment. The successful applicant will have several years of experience, preferably in an accelerator laboratory, and will be familiar with handling of radioactive materials.
Applications in writing with full particulars about qualifications and career history to be addressed to the Chief Engineer, TRIUMF, UBC, Vancouver 8, B.C., Canada.

WE WOULD LIKE TO INTERVIEW
In line with Company's 1972 objectives for expansion an ambitious and aggressive sales trainee is required. Preference will be given to candidate being married, university education and being a local resident for a minimum of two years. This is a career opening in this industry's largest Canadian Corporation. Successful candidate can expect excellent income potential, intensive training, welfare and pension benefits. Applicants are requested to supply outline of education, previous employment and personal statistics. Write Personnel Manager, Victoria Press Box 217.

OPPORTUNITY
We are looking for a potential salesman — not high pressure, but rather an earnest man who will welcome a permanent position. Above average salary with benefits and training will be given to the right man. Reply by letter giving complete information. All replies strictly confidential. Victoria Press Box 342.

AMERICAN CORP
We require 4 salesmen. This is not direct sales, however, we would like to interview experienced direct salesmen, as this is the type of ability we need. Anyone not expecting to earn a minimum of $300 commission per week need not apply. Call Mr. Arnold, 9 a.m.-1 p.m. Monday, May 29 at 385-3366.

ELECTRONICS TECHNICIAN
With installation and repair experience on VHF and UHF mobile and marine radio equipment. Able to meet public and work with minimum supervision. Reply to Victoria Press, Box 281.

OPENING FOR NEWSPAPER store route. Must have bicycle and carrier. One hour daily. Weekly salary. Experience preferred. Phone Mr. Philion 382-3131, local 234 for appointment.

WANTED EXPERIENCED GRILL cook, permanent position if desired, or part time, must be steady and reliable. Apply in person only. Brands Restaurants Ltd., 1009 Government St.

CARETAKER FOR SENIOR CITIzens' apartment, small suite and some renumeration. Taking care of building and grounds, collecting rent, etc. Apply Victoria Press, Box 362.

MANAGER CARETAKER COUple required for larger apartment building. Send full details and references in confidence to Victoria Press, Box 311.

CARPET TREND
requires experienced floor covering salesman. Apply in person or in writing 185 Langford Street Victoria.

MAINTENANCE MAN FOR dairy. Must have fourth class Engineer's Certificate. Permanent position. Victoria Press, Box 317.

EXPERIENCED PAINTERS' helpers required immediately. Apply shop manager John Meston Ltd., 932 Johnson Street.

RETIRED ACCOUNTANT WANTed for part-time work. Victoria Press Box 346.

CARETAKER, RESIDENT IN 11-suite downtown apartment previous experience and good references needed. Apply 385-2127.

EXPERIENCED LAWN MOWER mechanic, must have own tools. Victoria Lawnmower Hospital, 834 Johnson Street. 386-8338.

EXPERIENCED WINDOW cleaners. Permanent position, top wages paid. Apply Bob's Janitorial Service, 1286 Gladstone.

BRICK-LAYERS WANTED. Reply to Wescop Masonry Ltd., P.O. Box 4084, Postal Station A, Victoria.

USED CAR SALESMAN FOR franchised dealer. Will train suitable applicant. Reply P.O. Box 1234, Victoria.

AUTO PAINTER, STEADY EMployment, good financial returns. Apply Victoria Press, Box 365 giving details of experience.

UNUSUAL OPPORTUNITY TO earn $2,000 per month as leadership material. Phone 385-9248, 5-6 p.m., Tuesday only.

TALLYHO HORSE SIGHT-SEEING drivers required. Call in person to stand on Belleville Street. 383-2532.

EXPERIENCED BRICKLAYERS required. Evergreen Cottage Builders, 384-1721.

WANTED: SOFTBALL PITCHers. Phone 656-4019.

WANTED: UPHOLSTERER. 652-1391.

21 MALE HELP WANTED

LODGINGS IN EXCHANGE FOR 6 hour hours work per week with animals, applicants must like dogs. References, 656-3833.

EXPERIENCED WINDOW cleaner, permanent position for right man. Victoria Press, Box 370.

MECHANIC WANTED. COMMISsion basis, Sooke location, reply P.O. Box 589, Sooke, B.C.

25 MALE OR FEMALE HELP WANTED

ADVERTISEMENTS IN THIS CLASSIFICATION MUST COMPLY WITH THE BRITISH COLUMBIA HUMAN RIGHTS ACT SEE COLUMN 1

MUSEUM DIRECTOR
The Port Alberni Parks and Recreation Commission invites applications for the position of Museum Director in the City of Port Alberni, B.C. The Alberni Valley is situated in an area of natural beauty, providing easy access to a wilderness wonderland and offering modern schools, housing and recreational facilities.
The successful applicant will be responsible for the development of an educational "museum" program in co-operation with the community's Museum Advisory Committee. Museum experience valuable, but not essential. Particular emphasis to be placed on the applicant's creativity, innovativeness and communicating skills. Experience and/or graduation in the field of anthropology, sociology, history or related fields and the ability to work successfully with others will be the main selection criteria.
This is a new position in the community's recently completed Centennial Museum and offers the successful applicant a challenge to make the museum a viable part of community life. Salary range — $580 to $660 per month.
Applications should be forwarded on or before Monday, June 9, 1972 to:
Dunc Russell,
Superintendent,
Parks and Recreation,
Echo Community Centre
1001 Wallace Street
Port Alberni, B.C.

OPPORTUNITY FOR A CAREER IN REAL ESTATE
ATTENTION
COLWOOD, LANGFORD, METCHOSIN AND SOOKE RESIDENTS
We require new sales people for our new Colwood Office. If you are interested in above average earnings and working in this quickly expanding area, call in or phone for further information. A full-time tutor will take you through the pre-licensing course.
APPLICATIONS BEING TAKEN NOW
CALL ELLWOOD NAULT MANAGER, AT 478-5561 OR 388-4150 AND ARRANGE AN INTERVIEW
BLOCK BROS. REALTY LTD.
COLWOOD OFFICE

SUPERVISOR, RECREATION FACILITIES
Salary $634-$771 per month
Administers and supervises the activity in a major facility such as an arena, swimming pool or community recreation centre. Directs maintenance staff, as well as full and part-time leaders engaged in varied recreational programs. Plans, develops and supervises appropriate recreation programs.
Applicants should have proven general experience in the field of community recreation, in addition to specific knowledge in several fields of the work. Recognized post secondary training would be a decided asset.
Applications should be directed to the undersigned prior to June 9, 1972.
Personnel Director,
Saanich Municipal Hall,
770 Vernon Avenue,
Victoria, B.C.

A VANCOUVER RECREATION firm is interested in retaining the services of a responsible person with interest and experience in the field of leisure recreation to work with one of their Victoria projects on a part-time basis. Responsibility will entail directing and coordinating recreation and leisure activities for a mixed group of adults. Possibly a good opportunity for couple where the wife has the necessary experience to be the recreational director. Experience required, a degree in recreation an asset, practical experience important, person with both will receive same consideration. Interested persons please reply with resume giving experience to Coastal Recreation Ltd., No. 5-2802 St. John Street, Port Moody, B.C. All replies will be answered.

COOK
To work under direction of dietician in charge. Must possess recognized vocational training certificate with several years experience in institutional cooking, and supervision of kitchen staff. Minimum salary $563.50 plus fringe benefits. Apply in writing giving experience and references to Business Manager, Mt. St. Mary Hospital, 999 Burdett Ave., Victoria.

LADIES AND GENTLEMEN
Let me teach you Real Estate. This very r

29 FEMALE HELP WANTED

WANTED EXPERIENCED GRILL cook, permanent position if desired, or part time, must be steady and reliable. Apply in person only. Brenda Restaurants Ltd., 1009 Government St.

WANTED, YOUNG WOMAN TO live in and help care for two school age children. Some light housework. Position available for about one month. Room and board plus $100. Call 592-9401.

RESPONSIBLE, MATURE PERson for days, evenings, or overnight babysitting. Swartz Bay. Frequent employment guaranteed. Reply, experience, age, references. Victoria Press, Box 371.

FULL TIME COMPANION FOR elderly lady in Oak Bay seaside home. Please apply in writing to Victoria Press Box 345, stating qualifications.

SITTER WANTED FOR 2 SMALL children to come in. Reliable middle-aged woman preferred. Must provide own transportation. 385-7661.

CAPABLE WOMAN PREPARED to work four hours a day from 9:30 a.m. to 1:30 p.m. Essential to have telephone. $40 week. Victoria Press, Box 326.

GRADUATE NURSE REQUIRED for 3:30 p.m.-11:30 p.m. shift (permanent) Wednesday through Sunday. Apply in person, 130 Menzies St. between 11 and 3 p.m. daily.

EXPERIENCED TELLER REquired for leading trust company. Reply stating qualifications to Victoria Press, Box 351.

EXPERIENCED LOAN CLERK and counter clerk required immediately by University bank. 477-1831.

EXPERIENCED JANITORESSES for night shift. Permanent position. Apply Bob's Janitorial Service, 1286 Gladstone.

EXPERIENCED DINING ROOM waitress wanted, apply in person, The Coffee House, Mayfair Shopping Centre.

SURREALIST PHOTOGRAPHER looking for a model for a book. Will pay. Send photo to P.O. Box 5207, Station "B," Victoria, B.C.

WANTED, A WILLING WOMAN in small rest home for month of June. Sleep in, 2 days off weekly. Victoria Press Box 332.

HAIRSTYLIST WANTED, AT least 3 years experience, immediately. 652-3333 9 to 5, evenings 652-3534.

PERMANENT PART-TIME OFfice work, mature lady, flexible hours. Typing required. Reply Victoria Press, Box 364.

NURSES' AID WANTED FOR private hospital. 598-2424 or 592-0063.

COOK, PASTRY AND GRILL. Day shift only. No Sundays or holidays. Apply 1100 Douglas St.

EXPERIENCED MAID, STEADY work, good wages, downtown motel. 386-2812.

EXPERIENCED COCKTAIL waitresses for evening shift. 383-5525.

EXPERIENCED COOK-HOUSEkeeper, live-in preferred. Near Oak Bay Golf Course. Phone 598-3812, 598-4445.

FULLY EXPERIENCED RESThome worker required. Preferably live-in. Phone 385-4346.

WANTED: HOUSEKEEPER TO live in and cook for one woman. Phone 384-7672.

HOUSEKEEPER, CORDOVA BAY area, modern easy care home, 5-day week. 658-8410.

GRADUATE NURSE REQUIRED for M.S. patient, must be able to handle hoist. 385-7316 after 5 p.m.

WANTED: EXPERIENCED salad girl, phone 598-4511.

BABYSITTER, LIVE-IN, TOP wages. 5-day week. Phone 386-6208.

BABYSITTER WANTED, DAY care and some evenings, 388-9895.

EXPERIENCED LEGAL SECREtary. 388-7881.

27 TEACHERS WANTED

ADVERTISEMENTS IN THIS CLASSIFICATION MUST COMPLY WITH THE BRITISH COLUMBIA HUMAN RIGHTS ACT SEE COLUMN 1

SCHOOL DISTRICT NO. 62 (SOOKE)

Applications are invited from EXPERIENCED teachers for the following positions.

1. Music, elementary and secondary band and some general music.
2. Home Economics with another teaching area, preferably French.
3. Industrial Education with some junior secondary science.
4. Art, full time, junior secondary.

Applications should be forwarded to: District Superintendent, School District No. 62 (Sooke), 2227 Sooke Road, Victoria, B.C.

VACANCY FOR
September, 1972
School District No. 3
Kimberley

Elementary—
Kindergarten
Primary 1 and 2
Intermediate with music
Secondary—
Band
School District No. 4
Windermere
Elementary—
Primary
Secondary—
Home Economics

Please send applications and particulars to A. C. Rutledge, District Superintendent of Schools, S.S. No. 1, Kimberley, B.C.

SCHOOL DISTRICT NO. 65 (Cowichan) invites applications from Secondary Teachers for the following specific Junior Secondary positions:

1 Girls' Counsellor with Social Studies
1 Girls' Physical Education with Guidance
1 Girls' Physical Education with Art
1 Occupational with Home Economics

Please submit applications and supporting documents to:
Mr. E. E. Lewis,
District Superintendent of Schools,
2670 James Street, Duncan, B.C.

QUALIFIED PRE-SCHOOL teacher needed for September. Co-op experience preferred. Address application to 2330 Bellamy Road.

29 SITUATIONS WANTED MALE

RESPONSIBLE SUMMER RElief man—seasoned in top PR work, writing and sales promotion. Also a B. Comm. and able with simple bookkeeping. Age 33, sound references, conscientious worker able also to paint and guide, first-class swimmer. Three years of top contact work among executives and diplomats for ad agencies. Plus sales presentation work and writing organizing conventions, trade shows etc. Press conferences, tours, speech writing; two years in news reportage, able with Rolly camera; Speedy typist, writer of brochures, ads, commercials. Engaged in sedentary book work—need summer "workout" after sitting behind a typewriter alone for months and going broke writing. Competent woodsman, boater. If you need a relief-manager or contact man, I'm your answer. Victoria Press, Box 334.

TRANSPORTATION EXECUTIVE With 8 years experience in sales and management, seeks position of responsibility in Victoria. Phone: Edmonton collect 433-4067 or write Mr. L. R. Demers, Apt. 204, 10618-81 Ave., Edmonton, Alberta.

DUTCH LANDSCAPER
Complete gardening and landscaping service, including clean-up, rearranging, tree surgery and removal, lawns, rock walls, brickwork, patios, ponds, fencing, supply of nursery stock, etc. 386-1541.

WIDOWS — PENSIONERS
Painting: interior, exterior, spray, carpentry, new ceilings, panelling, decks, fibreglass roofs, arborite. Professional work you can afford. 592-3490.

YOUNG MARRIED MAN SEEKS employment. Experienced shipper-receiver. Anything considered. 386-0352.

BUILD—REPAIR—REMODEL
Cabinets, vanities, arborite, ceiling tiles, finishing, sundecks, cement, drains, etc. 386-9930.

RELIABLE RETIRED COUPLE will attend lawn, house and garden during your vacation. 382-5047 between 5-7 p.m.

29 SITUATIONS WANTED MALE

YOUNG MAN, 20, WANTS JOB on farm within 20 miles Victoria. Room and board plus any wage. 361-5366, Don.

ACCOUNTANT: R.I.A. NOW MUnicipal chief accountant seeks accounting position Island or mainland Victoria Press, Box 367.

STUDENT WITH TRUCK, DEsires any moving, hauling or cleanup. Reasonable. 478-3837.

WORKMAN EXPERIENCED IN carpentry and plumbing. 2 sets of tool boxes. Victoria Press Box 363.

PAINTING — MOTELS, WAREhouses, stores, houses. Exterior, interior. 384-0827.

JOURNEYMAN PAINTERS, REAsonable rates. Interior and exterior. 384-3434, 478-1254.

RENOVATIONS, REPAIRS, REmodelling. Reasonable, references. Phone 382-0172.

INTERIOR PAINTING, LAWN cutting, rototilling. Reasonable. 385-6042 or 656-4383.

HANDYMAN
Will do anything at once, around the house. Have truck. 477-6685.

TAXI MAN, LONG EXPERIence, wishes work. 479-4148.

30 SITUATIONS WANTED FEMALE

LIKE TO LEAVE THE LITTLE ones at home while vacationing? I have six years experience in child care with excellent references. Will take care of one or two children. Phone 746-6757, write Miss C. Hoek, 5994 Rothwell Rd., Duncan.

STUDENT DESIRES SUMMER work with animals on farm or pet hospital. Entering Veterinary field. Willing to work in exchange for room, board, experience. Victoria Press, Box 331.

WILL TRY ANYTHING, CLERK, janitoress, cashier, chambermaid? Cashier and chambermaid experience. Write Lillian Ay, Suite 1721, 1147 Quadra Street, Victoria, B.C.

RELIABLE JAMAICAN GIRL seeks domestic job. Write — RELIABLE, Box 2, Kingston 2, Jamaica, W.I.

FOR OCCASIONAL BABYSITters, care for the elderly, etc. Call Victoria Babysitting, 592-9416.

WILL CLEAN SMALL OFFICE, housework, hourly. Evening work. References. 383-4573.

RELIABLE HOMEMAKER, $2 hourly. Own transportation. 385-2845.

DAY CARE, MY HOME, JUBIlee area, will pick up and deliver. 383-8587.

DAY CARE, OAKLANDS SCHOOL or Simpson Sears area, my home, 382-8001.

STUDENT WISHES DAY BABYsitting job during summer. Keating-Brentwood area. 652-2490.

UVIC STUDENT WILL TUTOR French 8-12. 592-1187 after 6.

LOVING CHILD CARE, MY home, Langford area. 478-5254.

BABYSIT MY HOME, UP TO 5 months. Pandora-Fort. 385-8801.

CHILD CARE, MY HOME, INfants and children. 384-1638.

31 SITUATIONS WANTED MALE OR FEMALE

MIDDLE-AGED COUPLE, WITH good management and business background, wish to manage motel or apartment building. To arrange for interview please phone 385-6260 after 6:00 p.m. Ask for Mr. or Mrs. W. L. Taylor, suite No. 3.

WELFARE MOTHER AVAILable for house cleaning. Welfare men need odd jobs. Self-Help Society, 382-2034.

32 TRADE SCHOOLS

TRAINEES WANTED
IBM Keypunch
Computer programming
N.C.R. machine accounting
Our representative is now testing in the Victoria area. For appointment phone McKay Career Training, 384-0912 or write Victoria Press, Box 222.

33 BANDS, MUSICIANS and ORCHESTRAS

LEAD GUITARIST CAN HANDLE anything from Country and Western to Jazz to Rock. Can sing. Need work fast. Rick, 479-3185 after 5.

WANTED: VOCALIST, MALE OR female for commercial group, free to travel in near future, no triflers. Victoria Press, Box 352.

SEMI-COMMERCIAL GROUP forming requires vocally competent bassist. 385-3680, 477-8630.

PRESTIGE ENTERTAINMENT Agencies Ltd. Choose from better bands—acts. 385-4233 or 477-1207.

WANTED — ORGANIST AND drummer for rock band. 477-6576 after 6:00 p.m.

OLD TIME OR MODERN MUSIcal group available for dances. 384-3704.

WEDDINGS . . . SPECIALIZED music by J.G.A., 478-2468.

36 BUSINESS SERVICES AND DIRECTORY

Accounting Service

TOTAL TAX ACCOUNTING
Business bookkeeping Income Tax Individual, Partners, Corporations. $3.00 AND UP.
Mon. - Fri. 9 - 5, or by appointment.
W. A. Brown Public Accountant
612 Johnson 385-8634

BEST BOOKKEEPING SERVICE
31-A CADILLAC
Private office space, receptionist, telephone answering, bookkeeping department. Please contact Mrs. Best for particulars on any of our services. 388-7724.

ACCOUNTING AND TAXATION "SPECIALISTS"
Accuracy and reliability guaranteed 24 HOUR telephone service.
SIMKIN ACCOUNTING SERVICE
215-620 View Street, Victoria, B.C.
Telephone 386-7074

Books

VISIT OUR BOOK SHOP AT THE Good Shepherd Office Building, Mill Bay. Large variety of books both for children and adults. Open 10 a.m. - 5 p.m.

POOR RICHARD'S USED BOOKS
Bought — Sold — Exchanged
923 Fort. 384-4411, 106 W. Burnside

Bulldozers

INTERNATIONAL BULLDOZING Ltd. Loading, hauling, excavating and back filling. Top soil and gravel and fill. Land clearing. House wrecking and demolition. Landscaping. Special low rates. Phone Ollie 385-1661 anytime.

COURTLAND EXCAVATING
Basements, back-filling, loading, hauling. No job too small. Phone Barrie, 479-7671 anytime.

Carpenters

GUARANTEED WORKMANSHIP, house framing, door hangings, finishing, home renovations, new rooms or suites, sundecks, carports, driveways, sidewalks, etc. Call Steve, 642-5252 or Phil 478-6591. We are reasonable.

YOU DON'T HAVE TO BE RICH or take a loan, to let me do your repairs or alterations. Call Carl, 386-8594 or 383-9896 before 8 a.m. or after 5 p.m.

GUARANTEED WORKMANSHIP for cabinets, rumpus rooms, alterations, additions, floor and ceiling tile and sundecks. Phone Bob, 386-7845, 383-9680.

WE SPECIALIZE IN HOME REpairs, renovations, garages, etc. Excellent workmanship at reasonable rates. Free estimates. 478-3303.

RELIABLE TRADESMAN, CONcrete, framing, finishing, renovations. Free estimates. Reasonable. 388-5001.

MORE MONEY FOR YOUR DOLlar. Honest reliable and efficient carpentry. Try me at 385-6995 or 598-1950 after 6.

MANY COST-SAVING IDEAS, new construction, additions, renovations, fast courteous service. Len Grover, 478-7674.

STEPS, NEW OR REPAIRED. Roof and gutter repairs. Plaster patching and painting, inside or out. Anytime, 386-1827.

REASONABLE RATES, CARpentry work. House finishing, sundecks, carports, rumpus rooms etc. 478-6591.

KITCHEN CABINETS, VANITIES, very reasonable. Phone 652-2587.

SMALL JOBS MY SPECIALTY Howie 478-4705

TV PROGRAM LISTINGS

EVENING

CBUT—2 Vancouver · KOMO—4 Seattle · KING—5 Seattle · CHEK—6 Victoria · KIRO—7 Seattle · CHAN—8 Vancouver · KCTS—9 Seattle · KTNT—11 Tacoma · KVOS—12 Bellingham · KTVW—13 Tacoma

6 p.m.
2—Update
4—Wide World of Sports
5—News
6—Jacques Cousteau
7—News
8—Wrestling
11—Star Trek
12—News
13—Jamboree

6:30 p.m.
2—Replay
4—News
5—News
6—Jacques Cousteau
7—Carol Burnett
8—Wrestling
11—Star Trek
12—Cade's County
13—Jamboree

7 p.m.
2—Dick Emery
4—Viewpoint
5—Anything You Can Do
6—Jason King
7—Carol Burnett
8—Rollin' on the River
11—It Takes A Thief
12—Cade's County
13—Horse Cents

7:30 p.m.
2—African Album
4—Lawrence Welk
5—Let's Make a Deal
6—Jason King
7—Circus
8—Rollin' on the River
11—I Takes A Thief
12—Let's Make a Deal
13—Sign-Off

8 p.m.
2—Six Wives of Henry VIII
4—Lawrence Welk
5—Emergency
6—Six Wives of Henry VIII
7—All in the Family
8—Gunsmoke
11—I Love Lucy
12—All in the Family

8:30 p.m.
2—Henry VIII continued
4—Indianapolis 500
5—Emergency
6—Henry VIII continued
7—Mary Tyler Moore
8—Gunsmoke
11—Buck Owens
12—Bill Cosby

9 p.m.
2—Henry VIII continued
4—Indy 500 continued
5—Movie: Return of the Seven
6—Henry VIII continued
7—Dick Van Dyke
8—Movie: Topaz
11—Movie: Hell's Half-Acre
12—Movie: Deep in My Heart

9:30 p.m.
2—Bless This House
4—Indy 500 continued
5—Movie continued
6—Bless This House
7—Mission: Impossible
8—Movie continued
11—Movie continued
12—Movie continued

10 p.m.
2—Performers
4—Indy 500 continued
5—Movie continued
6—Performers
7—Mission: Impossible
8—Movie continued
11—Movie continued
12—Movie continued

10:30 p.m.
2—Countrytime
4—Nixon in Russia
5—Movie continued
6—Countrytime
7—News
8—Movie continued
11—Movie continued
12—Movie continued

11 p.m.
2—News
4—News
5—Nixon in Russia
6—News; Movie: Topaz
7—Movie: Battle Cry
8—Movie continued
11—Roller Derby
12—Movie continued

11:30 p.m.
2—Movie: Ensign Pulver
4—News; Movie: San Francisco
5—Movie: Tender Is the Night
6—Movie continued
7—Movie continued
8—News
11—Roller Derby
12—News; Movie: Accident

12 midnight
2—Movie continued
4—Movie continued
5—Movie continued
6—Movie continued
7—Movie continued
8—Movie: A Dandy in Aspic
11—News; Sports
12—Movie continued

12:30 a.m.
2—Movie continued
4—Movie continued
5—Movie continued
6—Movie continued
7—Movie continued
8—Movie continued
12—Movie continued

ALL TIMES ARE LOCAL

CHANNELS RESERVE RIGHT TO MAKE LAST-MINUTE CHANGES

EARLY SUNDAY

8 a.m.
4—This Is the Life
5—With This Ring
7—Day of Discovery
12—Day of Discovery

8:30 a.m.
4—Consumer Report
6—It Is Written
7—Oral Roberts
11—News; Sports (8:45)
12—Page 12

9 a.m.
4—Brainsville
5—Insight
7—Tabernacle Choir
11—Old Time Gospel Hour
12—Anchor

9:30 a.m.
4—Youth in Agriculture
5—Black Clergy
6—The Rising Sun
7—Dimension '72
11—Gospel Hour
12—Cathedral of Tomorrow

10 a.m.
4—Reluctant Dragon
5—Eight Lively Arts
6—Oral Roberts
7—News Conference
8—Oral Roberts
11—It Is Written
12—Christadelphians

10:30 a.m.
4—Doubledeckers
5—Gardening
6—Italian Panorama
7—Face The Nation
8—Italian Panorama
11—Hour of Power
12—This Is Your Bible

11 a.m.
4—Bullwinkle
5—Community Workshop
6—It Is Written
7—Look Up and Live
8—It Is Written
11—Hour of Power
12—Channel 12 Preview

11:30 a.m.
4—Make A Wish
5—Wunda Wunda
6—Sacred Heart
7—Outdoors
8—Sacred Heart
11—All American Kids
12—Face the Nation

12 noon
2—Wild Kingdom (12:15)
4—Human Dimension
5—Catch A Wish
6—Crossroads
7—Amateur Athletics
8—Crossroads
11—Black Views
12—Amateur Athletics

12:30 p.m.
2—Gardening (12:45)
4—What's New in School
5—The Itinerary—Special
6—Topic
7—Athletics continued
8—Topic
11—Rex Humbard
12—Athletics continued

SUNDAY EVENING

1 p.m.
2—Analog
4—Directions
5—Special continued
6—Doctor in the House
7—Athletics continued
8—Doctor in the House
11—Rex Humbard
12—Athletics continued
13—Movie: Sagebrush Family

1:30 p.m.
2—Country Canada
4—Issues and Answers
5—Movie: Broken Arrow
6—Country Canada
7—CBS Tennis Classic
8—Outdoor Sportsman
11—I Believe in Miracles
12—CBS Tennis Classic
13—Movie continued

2 p.m.
2—Interview
4—Action: Inner City
5—Movie continued
6—Faith To Live By
7—Kid Talk
8—Album TV
11—Indy 500 Parade
12—Movie: The Shiraleé (2:05)
13—Movie Continued

2:30 p.m.
2—Scottish Cup Final
4—Movie: Desert Song
5—Movie continued
6—Movie: Love and Kisses
7—Movie: Great Imposter
8—Movie: Love and Kisses
11—Parade continued
12—Movie continued
13—Movie: Riders of Black Mountain

3 p.m.
2—Soccer continued
4—Movie continued
5—Comment
6—Movie continued
7—Movie continued
8—Movie continued
11—Voice of Calgary
12—Movie continued
13—Movie continued

3:30 p.m.
2—Soccer continued
4—Movie continued
5—Movie continued
6—Movie continued
7—Movie continued
8—Movie continued
11—Movie: Second Time Around
12—Movie continued
13—Movie continued

4 p.m.
2—Audubon Wildlife
4—Movie continued
5—People Power
6—Audubon Wildlife
7—Movie continued
8—Horst Koehler
9—Sesame Street
11—Movie continued
12—Kid Talk
13—Patterns For Living

4:30 p.m.
2—UN Environment Conference
4—Celebrity Bowling
5—People Power
6—UN Environment Conference
7—Movie: Tarzan's Revenge
8—Question Period
9—Sesame Street
11—Movie continued
12—Animal World
13—Navy Series

5 p.m.
2—Environment Special continued
4—Here Come the Bride's
5—Daktari
6—Environment Special continued
7—Movie continued
8—Untamed World
9—Electric Company
11—Movie continued
12—Sonny and Cher
13—Charisma Northwest

5:30 p.m.
2—Hymn Sing
4—Here Come the Bride's
5—Daktari
6—Eddie's Father
7—Movie continued
8—Eddie's Father
9—Mister Rogers
11—Animal World
12—Sonny and Cher
13—Sacred Heart

6 p.m.
2—World of Disney
4—Challenge
5—News
6—News
7—60 Minutes
8—News
9—Zoom
11—Movie: Wild is the Wind
12—60 Minutes
13—Insight

6:30 p.m.
2—World of Disney
4—News
5—News
6—Don Messer
7—60 Minutes continued
8—News
9—Urban Planning
11—Movie continued
12—60 Minutes continued
13—Bible Answers

7 p.m.
2—Rovers
4—National Geographic
5—Wild Kingdom
6—Rovers
7—Music People
8—Room 222
9—Forsyte Saga
11—Movie continued
12—Carol Burnett
13—Horse Racing

7:30 p.m.
2—Jimmy Stewart
4—National Geographic
5—Disney
6—Jimmy Stewart
7—Movie: Dandy in Aspic
8—Mod Squad
9—Forsyte Saga continued
11—Movie continued
12—Carol Burnett

8 p.m.
2—Liza Minelli — Special
4—FBI
5—Disney
6 — Liza Minelli—Special
7—Movie continued
8—Mod Squad
9—Firing Line
11—Movie continued
12—Mannix

8:30 p.m.
2—Liza Minelli continued
4—FBI
5—Jimmy Stewart
6—Liza Minnelli continued
7—Movie Continued
8—World of Kreskin
9—Firing Line
11—Travel Film
12—Mannix continued

9 p.m.
2—Sunday at Nine
4—Movie: Caper of Golden Bulls
5—Bonanza
6—Sunday at Nine
7—Movie Continued
8—W5
9—Masterpiece Theatre
11—Scenario of the 70s
12—Movie: Raintree County

9:30 p.m.
2—Sunday at Nine
4—Movie continued
5—Bonanza
6—Sunday at Nine
7—Cade's County
8—W5
9—Masterpiece Theatre
11—Problems and Promises
12—Movie Continued

10 p.m.
2—Weekend
4—Movie continued
5—Bold Ones
6—Weekend
7—Cade's County
8—Mannix
9—Self-Defence for Women
11—Door To Life
12—Movie continued

10:30 p.m.
2—Weekend
4—Movie continued
5—Bold Ones
6—Weekend
7—Towards Year 2000
8—Mannix
9—Guitar — Laura Weber
11—News
12—Movie continued

11 p.m.
2—News
4—Movie continued
5—News
6—News; Movie: Dandy in Aspic
7—News
8—News
11—News; Signoff
12—Movie continued; News

11:30 p.m.
2—Movie: The Cocoanuts
4—Movie: Jupiter's Darling
5—Twilight Zone
6—Movie continued
7—Movie: Murder Ahoy
8—Journal International
12—Movie: Murder Ahoy

12 midnight
2—Movie continued
4—Movie: Murder Ahoy
6—Movie continued
7—Movie continued
8—Wrestling (11:45)
12—Movie continued

12:30 a.m.
2—Movie continued
4—Movie continued
6—Movie continued
7—Movie continued
8—Wrestling
12—Movie continued

RADIO LOG

Most stations broadcast news bulletins on the hour and on the half-hour at early morning and evening peak periods.

CFAX, CKDA and CJVI, 8 a.m., 12 noon (noon report), Monday to Friday, and 9 a.m. Saturday; National news: 5:30 p.m. (news hour); Saturday and Sunday, 8 a.m.,

All Stations—Victoria: CJVI, 900; CFAX, 1070; CKDA, 1220. Vancouver: CJOR, 600; CBU, 690; CKNW, 980; CKWX, 1130; CHQM, 1320; CKVN, 1410. Seattle: KIRO, 710; KOMO, 1000; KING, 1090. Bellingham: KARL 550.

FM Stations—Victoria: CFMS, 88.5. Vancouver: CKLG, 98.3; CFQM, 103.5; CBC, 105.7; CBUF, 97.7 (French Speaking). Seattle: KLXI, 95.7; KLSN, 96.5; KING, 98.1; KIRO, 100.7; KETO, 101.5. Tacoma: KTNT, 97.3; KLAY, 106.1 Edmonds: KBIQ, 105.3. Bellingham, KERI, 104.3.

36 BUSINESS SERVICES AND DIRECTORY

Carpenters

G. C. LUNEY
Alterations, repairs, additions, Estimates 477-2470 after 6

QUALITY WORK AT REASONable rates. Additions, renovations. Estimates, plans. Glover, 656-3745.

REPAIRS, ALTERATIONS, ADDItions. Fast service. True estimates. 477-6858, 658-8423.

CABINETS, BUILT-INS, REMOdelling, expert finishing, prefer small jobs. 652-2920.

FROM BASEMENT TO ATTIC, I call does it all. Howard. 385-2943.

Carpets and Linoleum

SACRIFICE CARPET
BARGAINS
—100% NYLON SHAG
1 color only—$4.95 sq. yd.
—100% ACRILIC Sculptured
2 colors only—$4.95 sq. yd.
—TIGHT GAUGE kitchen carpet $5.95 sq. yd.
—CMHC cushion vinyl
$3.95 sq. yd. (assorted colors)
ROLLENDS
and
REMNANTS
SAVE UP TO 50%
CARPET TREND
At Langford and Skinner St.
in Vic's West
386-7501

For immediate in-home service for samples and estimates of carpets, linoleum or tile call Eric Williams, 382-5111. No obligation.
Standard Furniture Co.
737 Yates Street

KITCHEN CARPET
Only $6.95 sq. yd. 4 colors
DEEP PILE NYLON SHAG
SAVE $3.00 sq. yd.; 4 colors
HOURIGAN'S
CARPETS AND LINOS LTD.
715 PANDORA AVE. 386-2401

B & E
FLOOR COVERINGS LIMITED
Carpets, linoleum, tiles, seamless floors, paint and wallpaper. Free estimates. Satisfaction guaranteed. 3976-A Quadra Street. 479-1617.

PARKER JOHNSTON LTD.
1314 Broad Street 382-9181

Cement

DEGENDT-BIRKETT
All types concrete work. Concrete cutting.
388-6960 385-5020

WEST COAST
CEMENT FINISHING
Diamond Saw Cutting. Free Estimates. 383-5715.

CEMENT WORK, ANY KIND, hand or power finishing, 592-3469 or 479-1932.

DRAINS — CEMENT — SEWERS
384-8306 Frank Politano 383-3495

Cleanup Service

LET ME CLEAN YOUR YARD, basement, garage and attic for the usable articles or bottles or anything you wish to pay me with. I also do excellent gardening, landscaping, tree and hedge trimming. Car removal, house painting, roofing, and general maintenance. Gutter work, residential and commercial attics or weekly disposal service. Also will buy any article of use. Will move anything anywhere for very low fee. No charge for distance. Call "Ollie." 385-1661.

36 BUSINESS SERVICES AND DIRECTORY

Cleanup Service

$5 MINIMUM CHARGE
Young men with trucks will do yards, basements, composts etc. Roto-tilling, tree removal and moving. Very reasonable — free estimates.
Rick O'Dell, 384-6111; 479-2858
Servewell Services

NO CHARGE AND UP
Two young responsible men have large truck. Basement, attics, composts, etc. Very reasonable. Butch. 386-7434 daytime 386-8215 evenings.

HAVE LARGE TRUCK, WILL clean basements, attics, composts. Gardening and any work you wish done. Very reasonable. Tornado. Clean-up. 388-6049.

FAMILY MAN WITH TRUCK needs work. Will do yards, attics and garage clean-up. Also haul away composts, garden refuse, repair fences, eaves, etc. 478-6054.

FREE ESTIMATES
Hauling, clean up yards, basements and repair work. Walter Hanson, 386-9618 anytime.

BASEMENT AND YARD CLEANup, hauling, gardening, lawn mowing. Free estimates. Reasonable rates. 388-4678.

PROMPT AND EFFICIENT clean-up service. Basements, composts, miscellaneous debris. Call Larry, 385-1931.

BASEMENT AND YARD CLEANup. Very reasonable. Also trees removed. New lawns. 479-4302 or 383-9680.

CLEAN UP YARDS, BASEments, blackberry patches, compost boxes. Residential only. Days 652-2536, evenings 385-9929.

RUBBISH HAULED AWAY, have a commercial vacuum cleaner. 382-9380.

LIGHT REMOVALS AND DELIveries. 385-0173.

Contractors

SIMPSONS-SEARS
CITATION
KITCHEN CABINETS
Let our planning and design experts plan your "Dream Kitchen" Superbly crafted cabinets in luxurious hardwood finishes. Phone for free no-obligation estimate. When you remodel rely on the experts at
SIMPSONS-SEARS
388-9111

MAC-EVANS GENERAL CONtractors Ltd. Guaranteed workmanship for cabinets, rumpus rooms, alterations, additions, floor and ceiling tile and sundecks. Phone Bob, 386-7845, 383-9680.

W. CAMPELL LTD.
General Contractors
Building Consultants
479-3904

36 BUSINESS SERVICES AND DIRECTORY

Contractors

INSULATED STUCCO
Dormers, second stories, patios, carports, additions, 25 years serving Victoria, Maple Leaf Suppliers and Contractors Ltd., 384-0797.

Alterations — Repairs — Cabinets
WILLIAMS, BRAY
AND WILLIAMS LTD.
853 CORMORANT ST. 386-7741

FARMER CONSTRUCTION
Design — Renovations
388-5121

LIC. CONTRACTOR
Reasonable rates. Call Skip or John, 388-7961.

G. H. WHEATON LTD.
Repairs — Alterations — 382-2159

WHEN YOU PLAN TO HAVE AN addition, a house or a building, phone Alright Builders. 479-1160.

SUNDECKS, PLAY ROOMS, GENeral repairs and renovations. S. G. Harris, 652-1578.

KOLENKO CONST. LTD.
New homes. Repairs. Alterations. 477-5314.

WIRING, PLUMBING, CARPENtry. 477-6568.

Draperies

DEL INTERIORS AND MODERNizing. 1006 Russel St. 642-5111.

Dressmaking

BRIDAL RENTALS, COSTUMES formals dressmaking. 28 Burnside W 385-1542 Fashion Craft Shop.

JAPANESE DRESSMAKER, PROfessional job. Fast service. Phone 658-5977.

ANN'S DRESSMAKING
Specializing in alterations. 386-9466.

Drywall

MAKE YOUR HOME LIKE NEW. Texture, spattercoat walls and ceilings. 386-1051. Renovations, rumpus rooms.

PACIFIC DRYWALL COMPANY. Free estimates, 388-4850 or 383-7830.

Electrical Contractors

RESIDENTIAL REWIRING
Electric heating, appliances installed. Hydro financing.
BUCKLE ELECTRIC
479-3941 385-8082

OLDER HOMES REWIRED— NO down payment. We finance through B.C. Hydro Plan.
EDDY'S ELECTRIC — 385-7666

McCOY ELECTRIC
New and Older Homes
Rewiring Expert—Electric Heating
386-0822 or 479-7561 Eves.

Excavating

HENSON BULLDOZING LTD.
Loading, hauling, excavating and backfilling. Gravel, topsoil and fill. Land clearing and burning. Specializing in subdivision developments. Free estimates. Phone 479-4234.

36 BUSINESS SERVICES AND DIRECTORY

Fencing

CHAIN LINK FENCING
— Free Estimates —
SIMPSONS-SEARS
388-9111

PACIFIC FENCING, 592-4161
Screen block—Chain link—Wood

CHAIN LINK FENCING
D.D.P. ENTERPRISES — 385-1512

Floor Sanding

JIM DUNCAN
Floor sanding and finishing, new or old floors, experienced workmanship. 386-1509 anytime.

Furniture Refinishing

FIBREGLASSING, CELLO finishing and repairs. Quality work. Reasonable rates. Geoff, 383-0476.

BEDROOM - DINING ROOM suites. Pianos. 383-5521, Alpha Finishers Ltd., Eves., 479-3640.

Gardening

POWER RAKING, AERATING
Lawn mowing, fertilizing, etc.
GARDEN CITY SPRINKLERS
Days 383-4244 Nights 479-1725

LICENSED GARDENER
Clean-up, pruning, etc. Gardening by contract. Call after 3. G. Barta, 479-3900.

HARVEY'S GARDEN SERVICE, new lawns, all types of lawn care, aerating, power raking, etc. Experienced Chinese gardener. 479-7078.

PACIFIC LAWN CARE, POWER raking, aerating, fertilizing. Contract maintenance. Free estimates. 479-3067, day or evening.

VAN HUET GARDEN MAINTEnance. Power raking, aerating. New lawns. Clean up. Fertilizing, etc. 383-8560.

FAST, QUALITY GARDENING at low rates. Clean-up is our specialty, also rotovating. 477-5668.

ROTOTILLING, 5 H.P. EXPERIenced, free estimates. Days 652-2536, evenings 385-9929.

GARDENING? LAWNS? PLANTS? Beds? We can agree on a price. 386-7970.

KEN'S LAWN AND GARDEN care, complete garden service. 479-3773.

EXPERIENCED GARDENER, all types of garden care. 479-3940.

EXPERIENCED GARDENER. 592-6188.

Gutter Cleaning and Repairs

5" CONTINUOUS ALUMINIUM Gutter
In Baked Enamel
"Make no mistake, insist on 5" you pay no more!" Takes care of itself for 20 years. Factory painted. B.C. Aluminum, 479-3232

GUTTERING
Use our 20-year guaranteed white aluminum guttering.
SIMPSONS-SEARS
388-9111

— SKYLINE —
Seamless Metal Gutters Ltd.
Aluminum 5" continuous gutters.
Free estimates 382-8807

Home Improvements

TREE SPRAYING, PORCHES and verandas painted. Indoor painting. Reasonable. 384-2637.

Landscaping

SALEM GROWERS LTD.
Landscaping
Garden Renovation
Bank Financing
652-2973 652-3318

VALENTINA PROFESSIONAL landscape gardener. Cement, rock and fences. Carpentry and painting. Free estimates. Job guaranteed. 383-7560 anytime.

VAN VEEN LANDSCAPING
Natural stone work, re-arranging, shrubs, designs, etc. 386-1541.

36 BUSINESS SERVICES AND DIRECTORY

Landscaping

LANDSCAPING AND ANY TYPE rock work. Guaranteed work. 384-7551, Slavko.

HARVEY'S LANDSCAPING. Free estimates for new lawns, new design, etc. 479-7078.

BARKER LANDSCAPING
Rock Work, patios, etc. Lawn specialists. Terms. 382-8323.

Lawn Service

GRASS CUTTING, FLOWER beds cleaned, shrubs trimmed. All yard work. Free estimates. 385-3704.

LAWNS AND TALL GRASS CUT, experienced, free estimates. Days 652-2536, evenings 385-9929.

Maintenance

ONE CALL DOES IT ALL. WE do all your maintenance for you. Add life to your roof, have it sprayed by us. Prevent it from moss. 479-432 or 383-9680.

Masonry

FIREPLACES AND REPAIRS, tile, slate, marble, brick and stone work. Sipkes Masonry, 479-7348.

JOSE MARTINS STONEmasonry and Cement Finishing. 384-3976.

FIREPLACES, CHIMNEYS AND repairs. Ron Henson, 478-1557.

Moving

INSURED FURNITURE VANS.
2 experienced men
$12.50 per hour
Save-Way Movers, 382-3340

COMMERCIAL FURNITURE DElivery service has Wed., May 31 open and can do several move jobs. Low rates. 383-6832.

LICENSED MOVERS
Very reasonable rates. Call 388-7961 anytime.

TRUCK RETURNING PRINCE George, could handle furnishings, share cost. Call Sandy 382-2841.

SERVEWELL SERVICES
Rick O'Dell
384-6111 479-2858

Painters and Decorators

ISLAND
DECORATORS
Painters Paperhangers
Spray Painters
Plaster Repairs
Convenient Time Payments
383-9059 Eves. 382-1479

CLARK AND PATTISON PAINTING CONTRACTORS LTD.
Brush or spray. Paperhangers. Texture and vinyl work. Will do all or part of any job. Paint store, BAPCO, GENERAL and PRATT AND LAMBERT paints, and rentals of all painters' equipment. Terms if desired. Phone 384-0443. 760 Bay St.

NU-TONE PAINTING AND DECORATING
It's the time of year for a pleasant change, just a touch up or repaint job. Let's handle your painting problems. We give free appraisals, have reasonable rates and we do use top quality paint. Phone 383-6733.

BROTHERS PAINTING AND DECORATING
Free appraisals, color consultant. All types of painting. All types of repairs. Commercial, farm, residential. Lowest rates. Terms. Work guaranteed. 383-8112.

TED HILL-TOUT
A complete decorating service. Interior and exterior — spray or brush — papering — store — terms. For careful work at reasonable prices, please call 598-4012.

WEBB AND SON
384-6827 — Paperhanging, painting. Quick, clean, reliable. First-class workmanship. 30 years' experience Victoria. Terms if desired.

36 BUSINESS SERVICES AND DIRECTORY

Painters and Decorators

AVOID THE MESS AND LET the Professionals do it! All types of painting. Brush, rollers, spray. Commercial, residential. Free estimates. 384-0912 anyt

65 BUILDING SUPPLIES

BUILDING?
See
COLUMBIA
READY-MIX LTD.
for your
Concrete, gravel
and sand supplies.
For Free Estimates
Phone 478-1701
860 Attree Rd.
Open Mon. Thru Sat.
(6 Days)

S. J. PEDEN LTD.

WALL PANELLING
4x8 cabin grade mahog. $2.89
4x8 colourtoned mahog. light $3.45
4x8 colourtoned mahog. dark $3.45
4x8 Heritage elm $6.98

CABINET PLY SPECIALS
4x8x¼ rotary mahog. L.C. $12.85
4x8x¼ ribbon mahog. L.C. $15.85

S. J. PEDEN LTD.
2855 QUESNEL ST., 386-3464

BUILD YOUR SUMMER COTTAGE NOW!!
Big savings on all supplies.
Start at approx. $450 and built to your own needs.
GREENHOUSE, 8'x10' $165.00
12'x20' GARAGE (Plus Roofing) $253.00
PICKET fence (50 ft.) $33.00
GARDEN sheds, from $61.00
PRAM dinghy kits $27.50
SAANICH LUMBER YARDS
3041 Douglas St. 385-2486
Night Phone 479-1423

ZINC LIGHTS AND LEAD LIGHTS, custom or stock, alterations and repairs. MOORE WHITTINGTON LUMBER LTD., 2614 Bridge Street, 386-7331.

USED RED BRICKS, SAND AND GRAVEL. OK TRUCKING CO. LTD., 760 TOPAZ, 386-3414.

18" SHAKES, $18.
479-7997

CLEAN USED BRICKS 14 ¢ each. 477-5028.

70 MUSICAL INSTRUMENTS

HALL FAIRFIELD MUSIC CENTRE LTD.
Gibson and Epiphone Guitars
Boosey and Hawkes Band Instruments
Sheet music . . . instruction books . . . folios
Complete repair department on the premises
Music Lessons . . . Instrument rentals
Mail Orders filled promptly
728 FORT ST. PHONE 385-8342

BERNIE PORTER MUSIC
GET ACQUAINTED SALE
AT OUR NEW STORE
between the "Bay" and White Spot
OPEN TILL 9 P.M.
Mon.—Fri., Sat. till 5:30
Ask about our many specials throughout the store.
715 CALEDONIA 382-9542

VICTORIAN DAYS
ENTERTAINMENT SPECIAL
Hear Roo Jasper, May 19-27 on the Gold Rush Organ and honky tonk piano at
Gleeson Music, 707 Fort, 388-9632
MUSIC AT ITS BEST

WANTED
Good used accordions, pianos or organs, in trade or we may purchase.
BERNIE PORTER MUSIC
725 CALEDONIA 382-9542

BUYING AN ORGAN?
Satisfied customers have bought Kimball (with the magic chord). Find out why at
PARAGON MUSIC CENTRE
2509 DOUGLAS 385-5275

WURLITZER ORGAN WITH synthesizer 2 months old. Tremendous variety of tonal effects. Trades accepted.
REGINALD STONE
1517 Quadra 383-0239

WE BUY USED PIANOS
For Cash!
Phone EATON'S Music Centre
382-7141

TALISMAN MUSIC CENTRE
GBX 100 watt R.M.S. lifetime warranty on parts, labour and shipping. Fender blender fuzz and sustain unit $98.
939 YATES 384-9222

2 PLAYER PIANOS, COMPLETELY rebuilt. Excellent condition, $850 and $1200.
SCOTT PIANO AND ORGAN
612 Fort 384-4623

PRO-DRUM MUSIC
Sales — Service — Lessons
386-9922 893 ESQUIMALT
(across from Maverick)
Used drums and Cymbals wanted

RESTORED PLAYER PIANO, 100 rolls; Spinet piano and several uprights, start at $295. Registered piano tuner. Cec King's Piano Service. 477-3918.

RENT TO OWN
Top selection of pianos now in stock
Gleeson Music, 707 Fort, 388-9632
MUSIC AT ITS BEST

NELSON'S MUSIC CENTRE
Sales - Service - Instruction
1320 Broad St. 385-9728

ALTEC 417B LEAD 12 $69 ALSO good selection speaker grill fabric.
SOUND SOURCE MUSIC
2240 Oak Bay at Monterey
598-3514

YAMAHA PIANOS "THE CHOICE of Professionals"
YAMAHA MUSIC CENTRE
707 FORT 384-9131

HAMMOND CHORD ORGAN AND bench, immaculate condition, $695. Convenient credit terms. Woodwards, Mayfair, 2nd Floor.

VICTORIA SOUND CENTRE
U.S. prices on all makes of musical equipment. Complete repairs.
1315 Government St. 385-4842

HAMMOND ELECTRIC CORD organ, good condition. $400 or nearest offer. 382-5941.

MUST SELL AS MOVING TO Europe. Sound Source bass amp., Hofner violin bass. 479-2374.

IN TUNE, GOOD PLAYING Switzer piano, $200. 656-3609. 9180 West Saanich Rd.

SUMMERS TRANSISTOR ORGAN. Hardly used. $1000 new, sell $850. Phone evenings 384-4536.

FLETCHER 60-WATT HEAD AND Garnet BTO bottom, $300. 479-3185 after 5.

MICKEY BAKER BOOKS
SOFT SOUNDS MUSIC
2031 OAK BAY 598-1524

ORGAN — KAWAI WITH FOOT pedals and 6 chords, only one year old, $410. 592-9796.

YAMAHA 12-STRING GUITAR and case $80 or best offer. 3777 Cedar Hill Road.

OXFORD TRUMPET WITH CASE in good condition, $40. 385-1066.

OLDER UPRIGHT PIANO, EXcellent condition, $300. 592-6704.

MASON AND RISCH PIANO, $350. 656-2986.

PIANO FOR SALE. OFFERS. 479-4068.

BRISCOE, 72 CHORD ORGAN. $200. 656-3395.

BRISCOE, 72 CHORD ORGAN. $200. 656-3395.

COMPACT PUMP ORGAN. Phone 656-1517.

PIANO TUNER — TECHNICIAN NORMAN DUCKWORTH, 383-3083.

LADY'S 120 BASS ACCORDION, 2 changes. Best offer. 478-6038.

KARN PIANO. EXCELLENT condition and tune. Phone 478-4134.

PIANO TUNING SEASON. SPECial rates. 385-2824. H. Williams.

71 MUSIC TEACHERS

FRED DICKINSON, FORMERLY teacher of clarinet, Royal Manchester College of Music, will now accept clarinet students. 385-0561.

77 MOTORCYCLES

1967 BSA 650 CC LIGHTNING. Very fast. Excellent condition. Can finance. Call LEA WALLE, NATIONAL MOTORS, 384-8174.

1964 HONDA 305 DREAM FOR parts or as is. Phone 477-2864.

1969 750 NORTON, A-1 CONDITION. 592-7679.

1970 YAMAHA 360 ENDURO, good clean condition. $575. 385-4186.

1969 YAMAHA, 75 CC. $125. 656-3395

'67 BSA 650, NEEDS WORK. $400. 614 Queens Avenue. 383-0823.

77 MOTORCYCLES

P — E — A — R — S — O — N
World of Pleasure
MOTORCYCLE DIVISION

H — O — N — D — A
Only at Pearson's
will you see row upon row — every model — every color — ready for your pleasure.

M — O — T — O
C — U — Z — Z — I
Only at Pearson's
It's fabulous — it's here! We're in short supply, but not for too long.

N — O — R — T — O — N
Only at Pearson's
All models — most colors — exclusively.

NO ONE
UNDERSELLS — OUT-TRADES
PEARSON'S
1 — 2 — 4
MOTORCYCLES
to choose from
Come in and count!

71 HONDA CB 750
Reg. $1750 Today $1595
72 HONDA CB 350
Reg. $1000 TODAY $895
70 YAMAHA RT 1
Reg. $800 Today $695
67 NORTON 650
Reg. $850 Today $695
71 YAMAHA 360
Reg. $700 Today $595
71 HONDA CL 100
Reg. $600 Today $495
70 YAMAHA DT1-250
Reg. $550 Today $450
71 HONDA CB 100
Reg. $450 Today $395
68 YAMAHA 180
Reg. $450 Today $395
68 BSA 441
Reg. $500 Today $395
68 KAWASAKI 175
Reg. $400 Today $325
72 HONDA 250
Reg. $325 Today $295
69 HONDA CL 175
Reg. $350 Today $275
67 YAMAHA 100
Reg. $325 Today $275

Vancouver Island's Largest Motorcycle Dealer

1-YEAR GUARANTEE
on all new
MOTORCYCLES

ALL TRADES WELCOME

EASY INSTANT CREDIT
Bank Terms Available
Every Budget Consideration

P — E — A — R — S — O — N
"World of Pleasure"
MOTORCYCLE DIVISION
3388 Douglas — 382-2222
9 to 9 — Sat. 'till 5:30
"Next to Red Lion"

WORLD CHAMPION
SUZUKI MOTOCYCLES
Exclusively at
FREDERICK MOTORS
616 Queens Ave. 383-0823
Between Douglas and Government Streets

SUZUKI
WORLD CHAMPION
250 cc
400 cc
500 cc
Classes
Why not ride the winner?
SUZUKI
We want your trade-in
DEAL NOW!
We won't be undersold!
FREDERICK MOTORS
Service to all makes
Open Friday till 9:00
616 Queens Ave. 383-0823

"YAMAHA — MINIS"
JTI $350
JTIJ $375
JT2 $425
TERMS TO SUIT
SAVE $300
New 1971 BSA 650 c.c. Thunder bolt $1295
New 1971 BSA 650 c.c. Lightning $1395
TERMS TO SUIT
B.M.W.
"The ultimate in motorcycling excellence."
R50 500 c.c. $2050
R60 600 c.c. $2150
R75 750 c.c. $2450
TERMS TO SUIT
at
MULLINS MARINE SALES LTD.
925 Yates Street
Victoria, B.C. 382-1928

C — A — S — H
all makes and models
P — E — A — R — S — O — N
World of Pleasure
386-8424

GILSON MINIBIKES
4 h.p. motor, jackshaft, heavy frame, special $199.95. We stock clutches, jackshafts, sprockets, controls, etc., etc.
VIC. LAWNMOWER HOSPITAL
834 Johnson 386-8338

1969 SUZUKI 125CC TWIN. ROAD racer style. Good running condition. First $250 takes. 384-5745, 384-2030.

URGENTLY NEEDED ONE CYL. inder block and or pistons, for 1970 750 Norton Commando, contact General Delivery, Cowichan Bay.

WE WILL TAKE YOUR BIKE IN trade on a new or used car. Call Lee Walle, National Motors, 384-8174.

250 B.S.A. IN GOOD CONDITION $200. Please phone 384-5111 or view at 731 Vancouver Street, Apt. 8 anytime before 8 p.m.

BULTACO SHERPA S 125 CC only 5 races also 69 Triumph Chopper ready for show, $1595. 477-1304.

BROOKLANDS MOTORCYCLES
Harley-Davidson — Honda
Greeves
937 Fort 383-5926

'69 CB 175 HONDA, 25 MILES ON rebuilt motor. 0.25 oversize. At 710 St. Patrick Street between 11:00 a.m.-7:30 p.m.

MONTESA — BULTACO
Victoria MOTORCYCLE Sales
382-7905 1551 Pear St.

71 HONDA C B 450, 4,000 MILES, like new $1,000. Phone 246-9075 after 4.

1972 SUZUKI 500 CC, LOADED with extras, 1000 miles, excellent condition, $950. 384-7204 evenings.

1971 YAMAHA MINI-ENDURO, new condition, low mileage, $350. 479-5649.

'69 HONDA 250. STREET scrambler, rebuilt, good condition. $475. Best offer. 477-2968.

MUST SELL
1971 Honda, 70, trail bike, like new. Offers. 592-0835.

650 BSA CUSTOMIZED, SELLING immediately. Phone 384-8998 anytime.

1971 YAMAHA 200, $450. EXcellent condition. 384-3283 or 384-1718.

1970 TRIUMPH BONNAVILLE. Semi-chopper. Must be seen. Best offer. 477-8607.

1971 500 SUZUKI, IMMACULATE condition, low mileage, 388-3062 after 5:30 p.m.

90 C.C. KAWASAKI, VERY LOW mileage, in storage for 8 months. $325. Phone 384-0984 after 5:30.

B.S.A. 350, COMPLETELY REbuilt, asking $400. 658-8498 or 652-1495.

'69 TRIUMPH TROPHY 650. Stock, nice shape. Helmets, gloves, jacket, $850. 598-4865.

MINI-BIKE WITH NEW 4 H.P. engine and Mercury clutch, $130. 592-4796.

1971 YAMAHA 360, BEAUTIFUL condition, as new, $895. 656-3167, Bob.

BROOKLANDS MOTORCYCLES
Harley-Davidson — Honda
Greeves
937 Fort 383-5926

'67 HONDA 175 STREET scrambler, good condition. 477-6440.

71 KAWASAKI 175 ENDURO, IMmaculate. Street and trail sprockets, light and powerful. 477-3732.

1972 YAMAHA 175 C.C. ENDURO, top shape, only 522 mileage, $620. 384-6716.

'70 HONDA 125, 2,800 MILES, with helmet, $365. 477-6515.

B M W HABERMANN TANK, seat, extras. 386-7063.

'68 HONDA 150CC. Good condition, new rings, $125. 642-5652.

1970 YAMAHA 75CC SCOOTER, good shape, reliable. $175. 477-8886.

'68 B.S.A. 650 LIGHTNING, REbuilt. $700. Phone 748-1309.

77 MOTORCYCLES

1970 HONDA 125, SPORTS model, 1700 miles. $350. 478-7771.

69 YAMAHA 250. MODEL YDS. $425. 479-4389.

1971 YAMAHA MINI ENDURO, 500 miles. Best offer. 592-6509.

1971 HONDA MINI, QASI, LIKE new, $190. 478-2899.

2 WANTED 350 TO 650 CC BIKE in good condition. Duncan 748-8769.

HONDA 305 '68 WITH TRIUMPH frame. Good condition 382-6636.

'67 YAMAHA 180, LOW MILEage, excellent condition. 478-3598.

KAWASAKI CITY
Sales and Service
383-9325 3220 Douglas

598-3437
250 YAMAHA, '69.

1969 YAMAHA 250, ENDURO, asking $450. 479-3685.

1964 YAMAHA, 75CC. $125. 656-3395.

78 BICYCLES

10-SPEEDS
ELIMINATOR— $84.95 $10 dn. $4 mo.
FIRLBIRD— $89.95 $10 dn. $5 mo.
MUNSHEE DE LUXE— $99.95 $10 dn. $5 mo.
B.R.C. DE LUXE— $99.95 $10 dn. $5 mo.
"HANDMADE FRENCH GITANE"
APACHE — $125 $15 dn. $6 mo.
DE LUXE — $135 $15 dn. $6 mo.
terms on approved credit
—1 YEAR WARRANTY on all units.
—All payments up to 2 years.
Vancouver Island's largest 10 speed selection (over 500 in stock)
MULLINS MARINE SALES LTD.
925 Yates St. 382-1928

Discover the wonderful world of cycling
Come and see our large window and floor display of new APOLLOS, PEUGEOTS and RALEIGHS
New ladies PEUGEOTS, new exciting colours.
Full line of parts
ACCESSORIES AND TIRES.
TERMS — TRADES WELCOME
RUSS HAY BICYCLE SHOP
2542 Government 384-4722
Open till 9 Fridays

GORDON'S SPORTING GOODS
1030 Hillside 382-5815
—JUST ARRIVED!—
New stock of PEUGEOTS, RALEIGHS, APOLLOS, MONSHEE, CRESCENT, all sizes, models, and colors — and prices to compare.
TRADES WELCOME
TERMS AVAILABLE

ROYAL OAK SPORTING GOODS
NEW SHIPMENT
Raleigh 5-speeds
Men's and Ladies
New colours in
PEUGEOT and APOLLO
Trades—Terms—Service
Prices to Compare
Royal Oak Shopping Centre

IT'S NEW
Raleigh Super Sport black and white 3-speed. Rat trap, bags, stand, lock, etc. Never used. Asking $75. Also as new Raleigh Chopper 3-speed, Red Line tires, purple with white letters) stand, lock, used 2 months, asking $65. 477-2296.

GET YOUR MONEY'S WORTH!
PEUGEOT — APOLLO
10-speeds
ROBINSON'S 385-3429
Serving Vancouver Island for 43 yrs.

BRENTWOOD CYCLE
The place for dependable, used, low priced bikes.
W. VAN DEVENTER
7182 W. Saanich Rd. 652-3212

10-SPEED BIKES. REG. $89.95. Now $79.95. Assemble it yourself. "In box price" — $69.95.
VIC. LAWNMOWER HOSPITAL
834 Johnson 386-8338

BRAND NEW 10-SPEED STARfire full fenders, kick stand, Luxe carrier etc. $65. 386-0680.

GIRL'S HUSTLER, HARDLY used, cost $80. Sell for $40 firm. 477-8184.

RALEIGH GRAND PRIX 10-speed, new condition. $90. 385-6206 after 6.

TEN SPEED PEUGOT, EXcellent mechanical condition. 382-9322.

PEUGEOT LIGHTWEIGHT, TUbular tires. $110. 477-2506, between 5-6 p.m.

WHITE PEUGEOT 10-SPEED. Excellent, nearly new condition. With extras. 384-5281.

LADY'S RALEIGH 3-SPEED, Raleigh child's tri-bike, 598-4863.

FALCON 10-SPEED NEW $180, asking $160. 592-3728.

LIKE NEW, PHILLIPS 10 SPEED bike, with headlight. 652-1901.

B.R.C. 3-SPEED MUSTANG bike, like new. Best offer. 592-6579.

RALEIGH GRANDE PRIX 10 speed, new condition. 478-3003.

DE LUXE 1971 GLIDER 3-speed, $50, 384-9289.

LIME-GOLD DRC 10-SPEED, $55. Ph. 384-2886.

RALEIGH, SUPERCOURSE. Near-new. Dave, 386-8424.

2 GIRLS' BICYCLES, 24". PH. 478-5725.

ADULT SIZE 3-WHEEL BICYcle. $90. Boy's CCM, $10. 477-5443.

NEARLY NEW 10-SPEED, $65. 478-1677.

GIRL'S 3-SPEED BICYCLE, good condition. 479-4131.

BOY'S 3-SPEED MUSTANG, $25, small sidewalk bike, $18. 598-3620.

80 BOATS AND MARINE

GIBSON POWERCRAFT CENTRE LTD.

14'3" K and C Thermoglas runabout c-w 50-hp JOHNSON, '72 model, controls, battery and box, and 900-lb. ROAD RUNNER TRAILER
Ready to go $2422

USED OUTBOARDS
—7½-hp Seagull $140
'71—2-hp Johnson $135
'70—9½-hp Johnson $360
'70—33-hp Johnson, long $475
'69—35-hp Chrysler, elec. $495
'67—45-hp Chrysler, elec. $550

SALES and SERVICE for: Johnson Outboards OMC, Volvo-Penta, and Mercruiser Stern Drives.
Hourston Glascraft
K and C Thermoglas
"It's the service that sets us apart"
382-8291
2520 Gov't. (Near Bay St.)
(Formerly Coast Power Machines)

NEW 30 H.P. INBOARD MERCS., fresh water cooled, wired electronic panel, 12V alternator, Paragon reverse, REBUILT 140 H.P. 6-cyl. UNIVERSAL hydraulic gear. 55 H.P. Universal, rebuilt 3 diesel motors
HARBOUR MACHINE LTD.
31 Erie St.
Office 383-6555 Home 382-0805

WANTED — BOATS — MOTORS
Cash or consignment
5 per cent
All sizes, styles needed
P — E — A — R — S — O — N
"World of Pleasure" 3388 Douglas, 382-2222

COMPLETE MARINE ENGINE SERVICE
Repairs
Overhaul
Mobile Service
MARINER MARINE POWER
21 Cadillac — 383-6582

MUST SELL ONE
21' Starcraft cruiser, Merc I-O. 18' Starcraft Holiday, new Merc 80. Both fully equipped. Will consider all offers. 537-5342 Saltspring.

14' FIBREGLASS, MODIFIED deep V, with 35 Johnson electric. 382-7435.

CUSTOM PAINT ON 9.8 MERC good condition used in lake. $200. 658-5417.

14' ALUMINUM RUNABOUT AND trailer, $250. 652-2207.

9' SAILING DINGHY. DACRON sail. $90. 479-3455.

80 BOATS AND MARINE

OAK BAY MARINE
SALES AND SERVICE
Here are just a few examples of possibly the finest fleet of new boats on Vancouver Island.

FAST AND RACY
14'6" SANGSTERCRAFT — do loop boat, sleeper seats, etc., curv. top, tilt boom trailer, 40-h.p. Evinrude.
$2121.75

Beautifully finished Deep-V 15'6" Sangster. D-L sleep seats and canvas top, new trailer, 30-h.p. Evinrude, elec. wipe.
$2736

Light, fast, strong, spacious 16' STARCRAFT JUPITER. Completely equipped, walk thru windshield, 40-h.p. Evinrude, trailer, etc.
$3104.40

The ultimate in safety for the young family.
17' MARLIN
completely equipped
$3569.50

The ARISTOCRAT A-1 CLASS
luxury
bowrider
GREW SS180
$4068.84

18' STARCHIEF
equipped
"$3195.00

plus
Sailboats, brokerage and used boats of all types and price range.
OAK BAY MARINE
SALES AND SERVICE
598-3393

The Island's largest inboard-outboard installation centre, all major manufacturers. Factory representatives for
VOLVO — OMC
EVINRUDE

VAN ISLE MARINA
VERY NEW
27 ft. EXPRESS CRUISER with command bridge, dual controls, 220 h.p. Interceptor F.W.C. with 250 H.D. Volvo leg. If you want a new boat at a good price you must see this one.
$12,500

46 ft. BRIDGEDECK CRUISER that looks as fine as the day it was launched in 1932. Powered by a 6-71 G.M. diesel. She is fully equipped for extended cruising or live-aboard. The interior is tastefully furnished with lots of storage, private shower, two heads and full galley with oven, stove, broiler and large elec. frig. You must see this vessel to appreciate its fine condition.
$25,000

40 ft. OFFSHORE CRUISER, twin 280 h.p. Chryslers $29,495
33 ft. DISP. CRUISER, comm. bridge, 225 h.p. Gray $12,500
20 ft. BERTRAM, 165 h.p. Merc. IB-OB, must sell OFFER
20 ft. FIBERFORM, 165 h.p. Volvo IB-OB, new condition $ 7,500
15 ft. PRINCECRAFT, skiboat, 70 h.p. Chrysler, trailer $ 2,800
37 ft. ALBERG, Westerbeke diesel, a fine vessel, asking $37,500
23 ft. SLOOP, 9.8 Merc. all Mahog. construction $ 2,600

We need listings to replace boats sold. If you want to buy or sell contact JACK FALKINS or STEVE WURSTER for more information.
VAN ISLE MARINA
CO. LTD.
Tsehum Harbour Sidney, B.C.
656-1138 P.O. Box 2130

CANOE COVE
Sidney ,B.C. 656-3915

We have an Alcan Houseboat which offers the most living space and deck space in any 29 ft. model available. This boat was new in 1969, and has only 170 hours on her engine. Excellent sleeping accommodations for 6, plus many other excellent features which make her ready for immediate cruising. Offered at below market value $13,950.

TWO MAHOGANY PLANKED CRUISERS AVAILABLE
27' CHRISCRAFT express with 185 h.p. V-8 inboard, full camper top and accommodations for four, dinghy, sounder, etc. $12,500.

33' CENTURY cruiseiong hardtop express cruiser, twin Chrysler V-8 engines, fresh water cooled, well equipped, plus full electronics, excellent seaboat, offered at $22,500.

FIBREGLASS
23 ft. GREW, OMC inboard-outboard, under 300 hrs., $9500

25 ft. BERTRAM Deep V express, twin inboard-outboard Mercruisers, well equipped and maintained, $18,950

AUXILIARY KETCH
45 ft. GM diesel power, 7 suits sails, Decca Radar, autopilot, diesel furnace, accommodations for seven. Offered at half replacement value $80,000.

COME IN
and see the new
DOUBLE EAGLE
Boats—Especially the 16 ft. hardtop
at
MULLINS MARINE SALES LTD.
925 Yates Street
Victoria, B.C. 382-1928

The factory is months behind supplying the demand for 1972 K and C THERMOGLASS boats! We have all of the 1972 models 14-22 feet at "package prices" on display now at:
ALL BAY MARINA
2238 Harbour Rd., Sidney
656-3167

18½' CLOSED CABIN INBOARD, Carvel hull with double bunk. Fresh water cooled Kermath engine, with 2:1 reduction gears. Ex-D.O.T. tender, 8 knots. Excellent sea boat. Engine and gear completely overhauled 1971. Cabin and hull stripped and repainted 1971. Excellent condition throughout. $1,350. 652-2354 after 4 p.m.

12' CLINKER RUNABOUT WITH 1969 Johnson 15 H.P. and 600-pound trailer. All like new for $675. Can be sold individually. 22' Deluxe Clinker-built Cruiser with 150 H.P. inboard-outboard. New condition. $5250. 17' Cabin Sailboat with Dacron sails, $1550. Deep Cove Marina, 656-2810.

14 FT. FIBERGLASS BARE hulls with Transom in, $265. 8 ft. FG dinghies (without oars) $135.
All FG and wood boat repairs, renovations etc.
JENKINS MARINE
479-2244 479-6038

SANMARKEY, ONE OF THE character sailboats of these waters, 37' ketch, 6 Dacron sails, 2-cylinder Volvo Penta diesel auxiliary motor. Asking $14,000. 478-7155.

COMMERCIAL TROLLER, CLASS A Licence, "Blue Pacific, sounder, auto pilot, D.F., MM, Loran, overall length 37 ft., width 9.7, Chrysler Crown gas engine. Asking price, $11,500. 725-3340.

FIBREGLASS CANOES
"The best for less"
PRODESTO MARINE
546 Brookleigh Rd. 656-5271
N. side of Elk Lake

NEW 18' SPORTSMAN FIBREglas, $1995, trades considered. See at E.D.P. Dupplin and Burnside Rd. 479-4161.

FISHERMAN'S SPECIAL. SPEcially painted, 16' Clinker built with cabin. 35 hp Evinrude. $400 or offers. 478-3972.

WANTED: 4 CYLINDER MARINE motor, 25 h.p. or over, fresh water cooled. 477-6091.

FIRE BALL 16' SAILING dinghy, excellent condition, New decking, spinaker, etc., 746-7791.

MUST SELL, TRANSFERRED. Fireball 16' racing dinghy measured, all rockhail sail. 592-4340.

10 H.P. EVINRUDE LONG SHAFT and tank, excellent condition $200. 656-3337.

WELL BUILT 13'6" PLYWOOD boat $125. 477-6875.

16' PLYWOOD CABIN BOAT, 35 h.p. Viking. $450. 652-1857.

80 BOATS AND MARINE

M M M M M M M M M M
MERCURY MARINE
FIBERFORM BOATS
16' to 20'
VICTORIA'S LARGEST DISPLAY OF TRI-HULLS

14' FIBERFORM "Delta" 1972 Mercury 40 H.P. M.L., and controls, 900 lb. Road-Runner trailer.
List Price $2336
SPRING SALE PRICE
$1,995

16' FIBERFORM "TYEE". Foam flotation, full camper top, 15 gal. gas tank, safety glass windshield, 50 H.P. Mercury and controls, 1200 lb. Roadrunner trailer.
List Price $3489
SPRING SALE PRICE
$2,995

18' FIBERFORM "VOYAGER". Foam flotation, convertible top, 120 H.P. Mercruiser, gauges, de luxe Calkins trailer.
List Price $4130
SPRING SALE PRICE
$5,188

— BANK FINANCING —

'OPEN' Friday Night
'TIL 9 P.M.

WE SERVICE WHAT WE SELL

MERC. OUTBOARDS
4 H.P. TO 140 H.P.
MERCURY MARINE
SALES and SERVICE
Cloverdale and Oak
385-1457
M M M M M M M M M M

BOSUN'S CHARTERS LIMITED
USED BOATS INCLUDE
SAIL
051 18' CROWN sloop, 1969 model, fixed iron keel, 6 H.P. O-B sleeps 2, Dacron working sails, miscellaneous cruising gear
$3,000
046 23' steel lifeboat sloop, 9 H.P. Briggs, 2:1 marine reverse reduction, Dacron working sails, 5'4" headroom, sleeps 2 $2,250
004 24' SHARK sloop, 6 H.P. O-B, Dacron main, jib and genoa, completely equipped for cruising
$4,440
POWER
064 20' GULFMASTER, 75 H.P. O-B, 30 gal fuel, electric wiper, tachometer, speedo, W.C., sleeps 2
$1,500
075 21'5" GLEN L SEDAN cruiser, glass over ply, Mercruiser 110 I-O, 2 berths, 36 gal. fuel, 30 gal. F.W., completely equipped for cruising. Boat and boatshed for
$5,700
074 36' Displacement power cruiser, 110 H.P. Crown, sleeps 4, Bendix radiophone, Daystrom C.B. sounder, oil range, F-G dinghy, 6 H.P. O-B. A fine live-aboard vessel
$16,500
076 41' F-G West Coast Troller, BMC diesel, completely equipped for fishing, "A" licence, Marine radio telephone, Daystrom C.B., Decca Radar, depth sounder, depth recorder, loud hailer, RDF, Loran, auto. pilot, rigged with stabilizers, 600 ga., fuel; 200 gal. water; sleeps 5 with room for two more. A very roomy boat and excellent for live aboard
$17,500

Plus many others
at
Clark Bros. Marina
10775 MacDonald Park Rd., Box 2001,
Sidney, B.C. 656-3421

ORIGIN DESIGN ASSOC. LTD.
660 Discovery St. 384-7752

ATTENTION BOAT BUILDERS
We aim to please
Our MAY SPECIAL Resin $5.90 a gallon
We try harder, let us quote your quantity orders

COME SEE OUR KAI'NU
A hard chine canoe
Exceptional stability combined with speed and light weight.
(OPEN SATURDAYS)

SKOOKUM BOATS
Have finally entered the speed boat market with the Skookum Sealer. 15' of the most seaworthy hull on the coast. Designed by William Garden, it's a combination of traditional clinker design and good looks with lots of mahogany woodwork and more than ample room for fishing. Prices start at $850. We also manufacture a wide range of dinghies and sailboats from 6½-15'. Open 7 days a week. Pat Bay Hwy, just north of Sidney. 656-3489.

INTERIOR BOAT FIXTURES
NORCOLD 12 volt and 110 volt FRIDGES, kerosene HEATERS, 12 volt FLUORESCENT LIGHTS, TOILETS, fir plywood, plumbing, appliances, heaters, interior panelling and hardware.

80 BOATS AND MARINE

P — E — A — R — S — O — N
World of Pleasure
MARINE DIVISION
EZ LOADER — ROADRUNNER
CAL SPAS — PRINCECRAFT
SEARS — MERCURY
CHRYSLER — YAMAHA

BOATS — TRAILERS — MOTORS
CARS — CAMPERS — TRUCKS

25 — NEW BOATS — 25
We're adding to our already huge display. Most arrived today — it's pleasant and relaxing to browse around our vast indoor showroom. Come in today.

14' — to — 25'
SKI-BOATS — FAMILY OUTBOARDS
INBOARDS
JET-BOATS — I-Os

S-P-E-C-I-A-L
20' BERTRAM I-O
Full camper top. Well cared for and absolutely immaculate.
Cost $9300 TODAY $6450

T-R-A-I-L-E-R-S
All styles and sizes start at $289.95. Right up to the big tandems with brakes.

C-H-R-Y-S-L-E-R
OUTBOARDS
There's row upon row of spanking new motors guaranteed to please 3.6 h.p. up to 130 h.p.

U-S-E-D
OUTBOARDS
Viking 3 h.p. $ 75
McCulloch 4 h.p. $150
Johnson 4 h.p. $225
Viking 15 h.p. $295
Chrysler 9.9 h.p. $350
Mercury 50 h.p. $595

S-P-E-C-I-A-L-I-S-T-S
OUTBOARD REPAIRS
— CHRYSLER —
O.M.C.—MERCURY
We're equipped and have the skilled craftsmen to handle any of your motor problems. We'll be fair about the price and try to give you the satisfaction you deserve.

ALL TRADES WELCOMED

EASY INSTANT CREDIT
Bank Terms Available
Every budget consideration

P — E — A — R — S — O — N
"World of Pleasure"
MARINE DIVISION
3388 Douglas — 382-2222
9 to 9 — Sat. 'till 5:30
"Next to Red Lion"

NATIONAL BOAT SALES
SPECIAL VALUE
26-ft RAWSON Sloop, Mainsail and Jib, 1971, 9½ HP Evinrude, alcohol stove, anchor, chain and line, Sleep 5, slightly used $6,950.

POWER
26' Express Cruiser, planked hull, 215 HP Interceptor FWC. Priced for quick sale $6,500
27' Sea Skiff, sleeps 4 $6,750
32' Chriscraft, twin screw $11,500
25' Chriscraft, like new $12,000
31' Diesel Cruiser $9,500
36' Bridgedeck, a classic $12,500
SAIL
26' Haida, top value $9,700
24' Spencer, fibreglassed NEW $3,950
GRAMPIAN 26, tops for cruising or racing. Immediate delivery from $10,950

NATIONAL PROPERTIES LTD.
Marine Division
AND GEOFF SIMPSON
2270 Harbour Rd. Sidney, B.C.
656-3966

In Stock
1972 LUHRS
all fiberglass
280 SEDAN CRUISER
L.O.A. 27'10" beam 11'4"
330 H.P. Chrysler, F.W.C.
fully equipped
$26,995
MARINA PARK
YACHT SALES LTD.
2060 White Birch Rd.
Sidney, B.C. 656-4222

GRAMPIAN 26
New 1969. Main, No. 2 Genoa, '69 Johnson aux., dinghy, chemical head, 2-burner stove, extra charcoal or wood stove, sleeps 4, and ready to go. This one will sell fast.
$11,500
MARINA PARK
Yachts Sales Ltd.
Sidney, B.C. 656-4222

21' BRANDLMAYR
115 H.P. EVINRUDE with 70 hrs. on engine, complete with 10 h.p. kicker, dinghy, depthfinder, tach, compass, head, bilge pump. This is a really good buy at
$3,750
MULLINS MARINE SALES LTD.
925 Yates Street
Victoria, B.C. 382-1928

SAILBOATS, DINGHIES, CANOES
Sails, stainless steel bolts and screws, rope, wire, blocks, flags, compasses, books, stoves, Broilie paints and varnishes, pumps, hose, life jackets, Dunlop Boats, inflatable dinghies, sinks, lights, anchors, chains and a boatload more
—at—
BOSUN'S LOCKER
580 Johnson 386-1308

WANTED: "B" TROLLER, about 30'; sleeps 2; reasonable. Write: I. and M. Bean, Prior Rd. Farm, General Delivery, Lund, B.C.

SPENCER 31 SLOOP TO ANY stage of construction, starting at $3,615. Philbrooks Shipyards Ltd. 2324 Harbour Rd., Sidney. 656-1157.

18' MONK DESIGN CABIN cruiser 7' beam, 35-h.p. and 5-h.p. outboard, good sea boat, sport fishing. $1200 or offers. 479-4744.

AL'S BOAT TRAILERS
Custom built trailers at a very reasonable price.
383-8233 214 Dundas

17' FIBREGLASSED BRANDLmayr runabout, camper top, 100 Johnson, Holsclaw trailer, new condition. 385-4053.

27' CHRISCRAFT, PLY, 210 horsepower, as new condition, $12,000. Weekdays, 656-4014 after 7 p.m.

22' SANGSTER CRAFT CABIN cruiser, outboard drive, excellent condition, near new motors, fully equipped, $4,000 or best. 383-6728.

O.K. DINGHY. KC300, NEAR new, North Sail, matching spar. New decks and rigging. $575. 382-1330.

1969 JOHNSON 9½ HP., EXcellent condition, $370. Johnson control head and cable, $25. 477-1940.

19' FIBREFORM VOYAGEUR, 140 hp. Merc cruiser, convertible top, 2400 lb. Calkins trailer, immaculate. 1971 model. 383-8537.

24' SLOOP, A-1 CONDITION, equipped for cruising. 45-gallon water tank, new 10 h.p. motor, many extras. $8000. 386-9636.

17' PLYWOOD BOAT WITH trailer and 75 Johnson electric, Convertible top, $1200 or nearest offer. 477-4446.

14' RUNABOUT WITH 35 H.P. Johnson motor, new condition and trailer, $400. 479-3661.

TANDEM TRAILER FOR BOAT or car. Electric brakes, 5,000 lb. capacity, 477-2846.

29' CRUISER FOR ONLY $4,500. 479-4692.

WANTED 14' TO 18' FIBREGLASS canoe, 382-2797.

FOR SALE CAL 20, GOOD CONdition. Many extras. 656-3199.

11' HYDRO-PLANE; ALSO 14' runabout, $180. 479-6510.

NEW 3-BLADE R.H. 13X12 PROpeller, $35. 383-0740.

14 FT. BOAT, MOTOR, TILT trailer, $295. 478-8868.

1968 20 HP MERCURY, GOOD condition, $365. 382-7091.

80 BOATS AND MARINE

P — E — A — R — S — O — N
SIDWELL FIBREGLASS Ltd.
Builders of Fishermen
MARINE DIVISION
CHRYSLER — MERCURY
CHRYSLER — MERCRUISER
Sales — Service — Installation
Parts — Accessories
Complete Marine Service
Open 8:30 a.m. to 5:30 p.m.
Saturday 8:30 a.m. to 12 noon
Sidney, B.C. 656-2525

WANT TO TRADE
Anyone, trade quality 5 meter cruiser, complete, home for price cruiser. Call 2 boys at X Trade-ins, 386-4241 (24 hrs.)
R. D. Hooper Agencies Ltd.
2631 Shelbourne Street

SAIL A RANGER
22, 24, 25, 27, 30, 34
Westport Marine Agency
Sea Spray Yachts Ltd.
658-5455 — 382-4612

18' SLOOP, CABIN SLEEPS 2, completely fibreglassed, 50 rigging, decron sails. Very attractive little boat, ideal for young couple. 383-0445 or 477-3997.

14'6" LONESTAR AND 10-FT. aluminum boats with trailers; also 1970 9.5 Johnson and

95 TV, STEREO, RADIO SALES AND SERVICE

COLOR TV
Rent or rent to own
$36 MONTHLY AND UP
ZENITH
FLEETWOOD
HITACHI
PANASONIC
PHILCO FORD
Immediate City Wide Delivery
CALL NOW, 385-2435
24-hour phone service
MAIS FURNITURE
1821 COOK

RENT TO OWN
$18.89
1972 Electrohome 19" color TV. 3 years unconditional guarantee on all parts and labour, 6 years on picture tube.
WE SELL THE BEST AND SERVICE THE REST.
Service dept. also open 10 a.m.-10 p.m. daily.
CITY CENTRE TV
3970 Shelbourne 477-6971
University Heights Mall

SPRING CLEAN UP ON ALL 1972 models. Now you can own a 1972 Electrohome color TV for only $17 monthly or get on our rent to purchase plan on the 20" BW. TV. As low as $8 monthly. Also 25" and 26" Electrohome color TVs, available on a very low monthly basis. Clearing out all used black and white TVs as low as $25 per unit. Limited quantities. Call now, City Centre TV, 477-6971.

SUMMER SALE
PHILIPS
STEREO-COMBINATION
LIMITED QUANTITY
AT LOW, LOW PRICES
FROM $259 to $299
SALES—SERVICE—TV RENTALS
AUTHORIZED PHILIPS DEALER
ELECTRON
100 W. BURNSIDE RD. 383-5432

RENT 1972 TVS
385-3832
RENT MAY — option for JUNE ½ PRICE
BUTLER BROTHERS
1720 Douglas, Victoria
(ACROSS FROM THE BAY)

1 ONLY R.C.A. AM-FM 20 WATT stereo (mantel) reg. $189.50, to clear $128.88.
1 ONLY R.C.A. 60 WATT FM stereo amplifier reg. $229.95 to clear $195.
QUADRA SERVICENTRE
3514 QUADRA 385-6422

TV RENTALS
FROM $7.00 PER MONTH
A reliable rental service
MAIS FURNITURE
1821 Cook St. 385-2435

SHERWOOD STEREO RECEIVER, 50-watt RMS model S7100, almost new, $190, or swap for AR speakers. 385-3174 evenings.

BLACK AND WHITE RCA TV, $40. 1-433 Superior, between 5-7 p.m.

SHELBERN SOLID STATE Stereo AM-FM Radio. Good buy for $125. 652-1415.

BEAUTIFUL RCA STEREO-radio-record player, detachable speakers. 384-5458.

21" BLACK AND WHITE DeLuxe Admiral TV. Good condition. Best offer. 598-1478.

ZENITH TV. 1964 MODEL, 23". Ideal second set. To view 382-5041.

21" TV, IN GOOD CONDITION, $35. Ph. 386-0710.

2 12" UNIVERSITY SPEAKERS and boxes. 479-3364 or 384-4952.

19" PORTABLE TV, 1 YEAR old, cost $160, selling $80. 384-8344.

99 GROCERIES, MEAT AND PRODUCE

THE WAREHOUSE WHOLESALE Food Distributors, 47 Songhees Road. First turn left—100 feet past Johnson St. Bridge, and Oakcrest, 3475 Quadra. Prices effective Thurs., Fri., Sat. Open to the public daily, 9 a.m. to 9 p.m. Open Saturday 'til 6 p.m. We reserve the right to limit quantities. Local fresh frying chicken, Grade A, 39c lb., limit 2 with $5 order or over. Fresh lean Pork Chops, 76c lb.; No. 1 Vac-pak Wieners, Maple Leaf, 1-lb. pkg. 49c; Canada Choice, Lean Chuck Steaks, 69c lb.; Vine-ripened Beefsteak Tomatoes, 2 lbs. 49c; Five Roses Flour, 20-lb. bag, 97c with $10 order or over; Kraft Miracle Whip Salad Dressing, 32-oz. bottle 57c; Parkay Margarine, 3 lbs. 89c; California new Potatoes, 10 lbs. 99c; Bonus Whole Cooked chicken, 3¼-lb. tin 98c.

H. C. WRIGHT'S QUALITY MEATS AND DELICATESSEN LTD.
"The Purveyors"
2215 Oak Bay Ave.
Red Brand No. 1 chuck steaks for the barbecue 89c lb.
Fletcher's No. 1 barbecue wieners 49c lb.
Fletcher's extra lean cottage rolls 89c lb.
Open Tuesdays to Saturdays, 8:30 to 6 p.m.
Just Call Wright's — 598-3302-3

HARVEY'S MEATS
2709 QUADRA 383-2031
Whole ut. frying chickens 49c lb.
Harvey's sliced side bacon 49c lb.
Harvey's potato salad 59c lb.
Barbequed chicken assorted sizes
Nice selection of meat pies, chicken pies and sausage rolls
Sides of Pork 51c lb.

FRONT QUARTER SALE
Cut, wrapped, ready for your barbecue, low, low price 55c lb.
(while supplies last)
Chuck steaks 75c lb.
ALBERTA MEAT MARKET
1811 Cook 383-3012

10 LOAVES OF BREAD, $2.20; 15, $3.30; 20, $4.40. Hamburger or hot dog buns 40c dozen with freezer orders. Please phone first to guarantee your order. Victoria West Bakery, 418 Craigflower, 385-9534.

SHOP AT "THE WAREHOUSE" Wholesale Food Distributors, 47 Songhees Rd.; first turn left — 100 ft. past the Johnson St. Bridge. Open daily, 9 to 9, Sat. 'til 6 p.m.

SPECIAL, 50-LB. SUMMER BARbecue pack including 20 lbs. chuck steak, $36.95. Great value. 383-3012. Alberta Meat Distributors, 1811 Cook Street.

FIRBANK FARM
1180 ROYAL OAK
10 boiling fowl, $5.90
Open Daily 9 a.m.-5:30 p.m.

WILLIAMS QUALITY MEATS
Red Brand hind quarters $74.95 ea.
795 Fort St. 384-1613

ASK US ABOUT OUR SPECIALLY on freezer beef. Super low Cost Market, 382-8196.

FRESH FIELD RHUBARB, 15C lb. Four Winds Fruit Farms, 759 Haliburton Road. 658-8305.

VICTORIA MEAT MARKET
S-T-R-E-T-C-H-E-S your food dollar
625 JOHNSON STREET

100 MISCELLANEOUS FOR SALE

RARE ITEM
7-piece Colonial diningroom suite, with china cabinet, $395. The Traders, 715 Finlayson St. Open nightly 'till 9.

CIRCULATING PUMPS, SMALL radiators, boy's bike; suitable for 10-12 year old, floor polisher. 598-1557.

SECOND HAND CLOTHING, EXcellent, also Army surplus. Free catalogue, Box 64, Toronto 2b. Dept. 126. Dealer discount.

SMALL KITCHEN SUITE, BOOKcase, and table recliner chair, few miscellaneous items. Best offers. Call 384-3254, evenings.

STANDARD SIZE BOX SPRING and mattress; pole lamp; butterfly chair; chesterfield; coffee table; radio. 383-0252.

CHILD'S STROLLER, TRIKE, scooter, reel power mower. 598-2183.

POWER DRIVEN REEL TYPE lawn mower, just over-hauled, $80. 385-4072.

FRIDGEDAIRE AUTOMATIC washer, good condition, $85. Wanted, child's life jacket. 652-3000.

CENTURY OLD LINEN DRAWNwork clothes. Suitable for table and tea wagon. 386-8550.

BEIGE NYLON CARPET, SIZE 9' x 14', $40 cash. Phone 592-7600.

T.V. ANTENNA, 40' HIGH, GOOD condition, $18. 658-5529 after 7 p.m.

SCRATCH AND DENT
Refrigerators, Ranges
HURRY now and take advantage of these terrific buys. ALL BRAND NEW — full factory warranty and service.

FREEZERS
SAVE! SAVE! SAVE!
Factory to you prices on 8 cu. ft. to 23 cu. ft.
$10 deposit will assure you of delivery at lowest ever prices. Hurry now for this fabulous offer.
Ex: 15 cu. ft. for only $184.95. Others at same low, low prices.

GOOD USED BUYS
Good console TV's from $29.95
EXTRA SPECIAL—1 ONLY With doors, de luxe 3-way Fleetwood stereo. 23" TV AM-FM stereo, automatic record player. Like new condition. $169.95
GOOD used refrigerators. Good working condition. From $29.95
MAIS FURNITURE
1821 Cook St.
385-2435

GOOD USED BUYS
Round oak table with pedestal, walnut tea wagon, mahogany and oak wardrobes, console table in mahogany extends to 6 feet, console table in walnut (like new), walnut corner china cabinet, oak roll-top desk, older style mahogany bedroom suite, dark oak china cabinet with buffet (combination), new mattress — single $31.50, double $42. Electrolux vacuum cleaner (later model).
HUB FURNITURE
715 Johnson 384-6425

WOODEN PADDLES
Nicely varnished, has shaped handle for a comfortable grip.
42 inches long $2.59
48 inches long $2.95
SPENCER'S STORES LTD.
1110 Gov't St. "Downtown"

THE BAY
IN-THE-HOME SERVICE
Shop at home for draperies, broadloom or reupholstery fabrics from samples and swatches brought to your home by an experienced, trained Bay consultant. A service to you with the Bay's guarantee of satisfaction.
Phone 385-1311. Local 246.

CAMP FURNITURE
7' and 10' TABLES, aborite covered wood tops with round or pedestal type aluminum legs MATCHING BENCHES, wooden seat with leatherette covered cushions. Aluminum frame and legs.
SEE THEM IN OUR BASEMENT HIDEWAY
CAPITAL IRON AND METALS LTD.
1832 Store St. 385-9703

THINKING OF A REFRIGERATOR?
We have a large selection of sizes and colors on hand from $65-$709. While browsing enter our Inglis win an appliance contest.
C. TAYLER LTD.
707 Johnson St.
Sales, Service
383-3281 383-2324

2 CAMP STOVES; CARD TABLE and chairs; barbeque with tools; utility cupboard, arborite top, 36"x30"x26"; office chair; framed mirror, 20x28; 2 car coolers; 4 burner and 3 burner gas ranges; 6 quart canner and jars; garden tools; wheelbarrow with rubber tires. Wringer washer; Flower pots. 382-0439.

MAYTAG WASHER AND dryer; Frigidaire stove; ANC fridge; sectional chesterfield; 2 occasional chairs; single bed and mattress; T.V. blonde wood, Admirals; coffee table, blond glass top with matching end tables; fire screen and set; 384-7677.

3 PIECE WALNUT BEDROOM suite, $350; white traditional single canopy bed and dresser, $275; single hollywood bed and dresser, $100; Westinghouse square tub washer, pump and timer, $75. 383-6867.

RUGS LOOK "NEW." IT'S SO easy with RUG-MATE stain removing rug shampoo. Rent electric shampooer for $1.00, plus materials. Clark and Pattison, 760 Bay St. See our ad under Painters for other supplies.

ONE ONLY
1971 kitchen aid. Built-in copper-tone dishwasher. Reg. $569, to clear $419., full warranty. Call Jim, 386-2450. Eve. 382-6062. Continental Home Supply.

METAL DETECTORS
WHITE'S
Guaranteed two years
See them at
THE ROCKHOUND SHOP
850 Tolmie 388-5341

WATERPROOF
CANVAS TARPAULINS
Priced from $5.95 for size 5'x7'.
IDEAL FOR CAMPING.
VICTORIA TENT AND AWNING
831 Fisgard St. 382-5215

DICKER MARTENS PAINT CO. Have your home color schemed by our expert J. MARTENS. A FREE service. This week. SAVE 20% on WALLPAPERS Factory to you prices 383-1127

MOVING TO APARTMENT; Inglis washer and dryer, matched pair. Small Frigidaire, Frigidaire dryer, two-chair couch suite, 6-year-old size crib, dresser with mirror. 478-6576 after 6:30.

CHINA CABINET WITH SLIDING glass doors, walnut dresser, vanity, small easy chair, end tables, trunk, ironing board, lamps, etc. 384-3428.

TWIN SCUBA TANKS, STAINless crab trap, mechanical steering gear, outboard tank and hose, 10 speed bike, won on Thursday. 479-2246.

BASEMENT SALE: OUTDOOR garden lights and furniture, Christmas lights and decorations, oil heater, old furniture, lamps, records, plate glass, etc. 383-1607.

COPPER WATER TANK. WATER closet, China Basin. Enamel Laundry tubs. Toro reel lawn mower. 386-2616.

IMPRESS YOUR GUESTS WITH gourmet Italian dinner. Heat and serve: ravioli, lasagna, cannelloni. Free delivery. 479-4679.

CEDAR CHAIRS FOR LAWN, patio, rumpus room or balcony. Good quality, attractive and painted. $9.95. 383-9348.

NEW STEREOPHONIC AND 17 album, $100. New 3 band radio, $35. Budgie, cage and stand, $5. 385-6319.

POOL TABLE, SNOOKER AND pool balls, $100. Chemical toilet, $20. Hoover Rimomatic, $100. Stereo, $30. 388-4011 Monday only.

SINGLE BED; SINGLE DRESSer; small stereo; wedding dress, size 9, 477-3227.

EATON'S 7 HP. RIDING ELECtric start 32" lawn mower, ½ price. 652-3395.

WESTINGHOUSE 235 AMP. welder, brand new. $175. 479-3568. 4047 Saanich Road.

ROTOTILLER, MERRYTILLER, 3 h.p., as new, extras. $110. 382-5460.

NEW BROADLOOM, VARIOUS sizes, private, 385-4657.

2 SINGLE BEDS; DRESSER; TV, portable. 383-8209.

BARBECUE WITH ROTISSERIE, $10; girl's bicycle, $10. 479-6102.

EATON'S
WAREHOUSE SALES
749 VIEW ST.
ALL ITEMS SUBJECT TO PRIOR SALE
4 ONLY, 20" BLACK AND WHITE PORTABLE TV SETS — 2 yr. picture tube guarantee. Special, each 148.88
1 ONLY, 19" PORTABLE COLOR TV — slide controls, auto fine tuning, VHF-UHF tuners. Each 438.88
USED VIKING LAUNDRY PAIR. 1 ONLY — 2 speed automatic washer, matching electric dryer. White. Pair 399.95
2 ONLY 17 CU. FT. FROST FREE REFRIGERATOR. DEMONSTRATOR MODELS — large freezer compartment. REG. 389.95. SPECIAL, EACH 329.95
PLATE GLASS MIRRORS — 24"x36", Masonite backing. Each 14.95
ROLLAWAY COTS, 30" — spring filled mattress. Each 49.95
TUB CHAIRS, 3 only — rust, red or blue. REG. 89.95. SPECIAL, each 54.95
1 ONLY, CHAIR BED — reinforced vinyl cover. Oxblood. 89.95
5-PCE. DINETTE SUITE, REG. 139.95 — Round table with yellow Arborite top, 4 chairs with white seats. Set 79.95
COLONIAL ROCKERS — maple finish. Each 29.95
POLE LAMPS — amber or red. Each 26.95
SHAG CARPET—18 oz. nylon, eight colors. Sq. yd. 6.49
SCATTER MATS — 18"x36". Each 1.99
Shop Daily 9 a.m. to 5:30 p.m.
Shop Thurs. and Fri. 'till 9:00 p.m.

LAWN EQUIPMENT HEADQUARTERS
New and reconditioned mowers — reels, rotaries, riders, tillers, compost shredders, sickle mowers, generators, water pumps (all types), sprinkler systems, outboards.
USED MOWERS
1 26" Atco $195
3 used riding mowers
selection of reel mowers
SPECIAL SALE
Wilkinson Shears
Long handle, flat cutting
Reg. $21.95, now $16.50
Long handle, vertical cut
Reg. $17.95, now $13.95
Men's hand shears
Reg. $14.95, now $11.75
Ladies' hand shears
Reg. $11.95, now $9.95
VICTORIA LAWNMOWER HOSPITAL
834 Johnson 386-8338

SPECIAL WHITE SALE of CIL Paint
Reg. $5.95 a gallon
SALE $4.99 a gallon
OLYMPIC STAIN
Factory offer:
Buy 4 gallons and get 5th gallon FREE.
OFFER expires June 10th
BUTLER BROTHERS
2046 Keating X Roads
652-1121

PEOPLE'S TRADING POST
2510 Trans-Canada Highway
Open Sunday 1-6 p.m.
478-3933
"THE POST WITH THE MOST"

HOUSE FULL OF NEAR NEW furniture. Stereo speaker system, solid brass fireplace set, 2 dressers, lamps, electric return typewriter, shag carpet, bunk beds with posture board, etc. Boutique shelving and counters. ($3,000 brand name cosmetics, 50% off). 384-8835.

UPHOLSTERY REMNANTS
Assorted yardage, fabrics and vinyls. Drastically reduced prices to clear.
GREGG MANUFACTURERS
of fine upholstered furniture.
401 David at Turner 388-7365

FREEZERS FREEZERS
FREEZERS, all sizes of reliable ADMIRAL chest freezers at lowest prices.
BUTLER BROTHERS
1720 Douglas 383-6911
(OPPOSITE THE BAY).

AQUALINE SWIMMING POOL 18x4' with filter, vacuum etc; table tennis table; ½ set golf clubs; 500 and 1000 watt studio spot light; Bar Garrard turntable unit. Johnson Reel lawnmower. 477-8355 between 6-8 p.m.

CLEARANCE SALE OF ALL shrubs and trees from Shrubland Garden Centre. Save 25% to 50% and more. Everything to go. Fertilizer, tools, shrubs, plants and hanging baskets. 941 Walema Avenue, Cordova Bay, near school.

MOVING EAST, BLACK AND white TV, 21"; step-end, cocktail and corner tables; desk chair, upholstered brown chair; water and oil paintings; Electrolux carpet sweeper; record player. 386-3002.

OLD GLASS, BRASS, PERFUME bottles, collector's items. Thursday, Friday, Saturday after 6. All day Sunday. 4024 Saanich Road. 479-7476.

DEVILBISS SPRAY EQUIPMENT, portable compressor, regulator, 2 guns, extractor fan, metal cabinet. 656-1412, 478-6974.

SANYO WASHER SPIN DRYER, excellent condition, $95. Frigidaire refrigerator, $45. Black and white TV $55. 477-9374.

HOOVER WASHERS
Stainless steel tub. Grand opening special. $179.95. One-year warranty. Ask for Ed, 382-6811.

YOU SAW TRI-CHEM LIQUID embroidery at the hobby show and the fair. For further information phone Doreen Rosenthal, 652-2514.

2 WHEEL TRAILER, LICENCED and tested; Buick motor and transmission, automatic, rear axle and wheels. Best offer. 384-8294.

DELUXE KENMORE WASHER spin dryer, 1 year old. Excellent condition. $130. 477-3425.

9X12 TENT, $50. SINGLE BED spring on legs with mattress, $15. 384-1694 evenings.

GARAGE SALE — SATURDAY, 12-5 p.m. Miscellaneous household articles. 813 Oliver Street.

OLDER FRIDGE AND STOVE, $15 each; almost new oil stove, $25. 478-6715.

CHILDREN'S SAND BOXES, 4x4x8', with sand, $10. Delivered. 383-0047.

OUTDOOR INCINERATOR BARrels, ready to use, $4.50 delivered. 383-1328.

ALUMINUM, WINDOW IN frame, 50"x50"; electric hot water tank. What offers. 478-6621.

PUSH MOWER WITH GRASS catcher, new last year, cost $35 will sell for $20, 383-6377.

LARGE UTILITY TRAILER $50, Viking automatic washer $50, 383-5476.

7 CU. FT. REFRIGERATOR, cross top freezer, $49. 384-7813. All Temp.

NEAR NEW SYMPHONIC stereo, $150. 479-1228.

5 POWER POLES, 36' LONG, $50 a piece. 652-1013.

VINYL CARTOP CARRIER, AS new, $25. 384-3533.

BUFFET, RUGS, LAWN SWING, space saver, 383-9012.

KELVINATOR FRIDGE. Offers. 479-6068.

5" CONTINUOUS GUTTERS, ENamelled. B.C. Aluminum. 479-3232.

WESTINGHOUSE FRIDGE, $30. 656-2231.

DELUXE FRIGIDAIRE IN GOOD condition, $70 or offers. 384-6007.

THE TRADERS
WAREHOUSE

Hoover washer spin dryer	$135.95
Wringer washer (like new)	$89.95
Speed Queen automatic washer	$99.95
Naugahyde recliner	$89.95
Single beds from	$19.95
Electric ranges from	$79.95
Cogswell rocker	$24.95
Colonial chesterfield suite	$195.00
French Provincial occasional chair	$89.95
Walnut buffet	$59.95
Round coffee table	$14.95
3-drawer dresser and mirror	$39.95
9 Pc. dinette	$34.95
Chesterfield stes. from	$14.95

Warehouse open till 5 p.m.

IN OUR STORE
3-room groupings $499.00
Free delivery—easy terms
180 days same as cash
Great values on color TVs now on sale as low as $388. Admiral with automatic fine tuning.
715 FINLAYSON 388-6264
Store open nightly till 9 p.m.

SACRIFICE CARPET BARGAINS
—100% NYLON SHAG 1 color only—$4.95 sq. yd.
—100% ACRILIC Sculptured 2 colors only—$4.95 sq. yd.
—TIGHT GAUGE kitchen carpet $5.95 sq. yd.
—CHMC cushion vinyl $3.95 sq. yd. (assorted colors).
ROLLENDS
and
REMNANTS
SAVE UP TO 50%
CARPET TREND
At Langford and Skinner St. in Vic West
386-7501

X X X X X X X X X X X
EATON'S
WAREHOUSE
STORE
749 VIEW ST.
Remember You Can
Budget Charge
Through Our
Customer's Accounts
Office, 3rd. Floor
X X X X X X X X X X X

MEL'S MEL'S MEL'S MEL'S BARGAINS

Imitation fireplace	$59.50
4 tier oak bookcase with sliding glass doors	$75.00
G.E. fridge	$29.50
Viking dryer (like new)	$150.00
6-pc. vanity bedroom ste.	$59.00
30" electric range	$29.50

ALSO
Barbecue, wood ice chest, lawn chairs, chrome suites, drapes, ash tray stands, nicknacks etc.
MEL'S BARGAINS
823 Pandora Ave. 384-3152
Opposite B.C. Hydro
MEL'S MEL'S MEL'S MEL'S

GLIDDEN PAINT SALE
-Endurance house paint, ULTRA WHITE $9.99 a gal.
-Spred satin int. latex $8.99 a gal.
-Polyurethan floor ENAMEL $9.99 a gal.
-Spred house paint EXT. latex $8.99 a gal.
WINDOW GLASS!!
DAVE TAYLOR
DECORATING CENTRE
579 Gorge Rd. E. 384-1914

LARGE SELECTION
of used console and portable TVs from $39
also radios from $5.00
New rabbit ears from $2.49
KENT'S LTD.
742 Fort St. 383-7104

BY APPOINTMENT ONLY AND for just a short period of time we are offering household appliances, drapes, fixtures, antiques, bar set, hardware, shelving, tools, typewriter, office equipment, saddles, ponies, trailer and many things to numerous to mention. All must be sold and will go the highest recorded offer. 658-8897.

JOHN DEERE SHOP SOILED CLEARANCE: 1 only all electric riding mower, 1 only 7 H.P. gas riding mower, NO FINANCE CHARGE STILL MARCH 73. Also 18 gal. power sprayer rotofillers, 2 used riding mowers, Parker street vacuum.
VICTORIA JEEP
HILLSIDE at ROCK BAY

PELAGIC PACIFIC
FIBREGLASS MATERIALS
4 Huron St. 386-1811

GARAGE SALE, SUNDAY, MAY 28. Our junk your treasure. Wine bottles, canning jars, light fixtures, ladies 10-speed, Schwinn; bric a brac. 3416 Maplewood, 10 a.m. on.

PLASTIC GROUND SHEETS, tarps, tent covers etc., all ready for your camping needs. Stock up now, and be ready for the holiday trip! Industrial Plastics Ltd., 2105 Douglas.

PORTABLE SINGER SEWING machine, excellent condition, $40; Oster electric juicer, near new, $35; antique Aladdin lamp, $20. 386-2073.

SHOPSMITH MARK 7 COMBINAtion table saw, wood lathe, and drill press — 2 h.p. reversible motor. Chisels — sanding disk. $310. 479-5031.

A.B.C. ELECTRIC—382-7221
New and rebuilt appliances. Vacuum cleaners, polishers, etc. One-year warranty. Good selection. Reasonable prices. 831 Yates.

LOMBARD CHAIN SAWS
Reg. $179.95
Special $139.95
VIC. LAWNMOWER HOSPITAL
834 Johnson 386-8338

HAVE PURCHASED SIMPSONS Sears Kenmore automatic washer, now selling Speed Queen in good working order. $80 or best offer. 598-2970.

AUTOMATIC TELEPHONE ANSwering machine, 24-hour operation. Rent to own, $10.88 month. R. and T. Business Systems, 384-0145.

COMPLETE BEDROOM SUITE, box spring and mattress, A-1, $130. Dinette suite, like new, $90. 2 standard lamps, $15 each. Phone after 5 p.m. 592-2952.

TECO MASTER TILLER, 4 H.P., chain drive, like new, $85; kitchen table and 6 chairs, $25. Phone 385-8365.

PRE-HUNG DOORS, PREfinished and bi-folds. Fancy exterior door. All sizes. Special Spring prices. 386-0286.

REMINGTON FLOMATIC COpier. Excellent condition. $650 or offers. O.K. Trucking Co. Ltd., 384-3414.

WHITE FRENCH PROVINCIAL double bed with box spring and Beauty-Rest mattress, $150. G.E. floor polisher, $15. 383-5091.

HOOVER DRYERS
Compact, 110 volts. Grand opening special. $149.95. One year warranty. Ask for Ed, 382-6811.

ALUMINUM CARTOP BOAT (new), Furniture, Garden tools, hoses, etc. 4313 Malestic Dr. 477-1700.

HOT POINT DE LUXE FRIDGE, $70. Phone 383-0351 between 5-7 p.m.

PRICE'S KEY SHOP
Safes, Locks, Keys
847 Fort 384-6221

GENDRON TWIN STROLLER with canopy like new $50 or best offer. 478-3731.

UNDER THE YELLOW SIGN
USED SELECTION

Walnut Night Table	$ 14.95
Walnut 4-dr. Chest	$ 29.95
Light Oak 4-dr. Chest	$ 39.95
Walnut Vanity	$ 19.95
Walnut Buffet	$ 59.95
Double Dresser and Mirror	$ 59.95
Single Dresser and Mirror	$ 39.95
Wooden 5-pc. Dinette	$ 39.95
Students' Desks, from	$ 19.95
Davenport—Nylon Freize, Excellent Condition	$ 89.95
Cogswell Chairs, from	$ 39.95
Love Seat	$ 59.95
G-E Automatic Washer	$ 49.95

NEW SELECTION
Black Teak Dining Armchairs, 4 only. As is, each $23.95
2-pc. Chester Suites, from $149.95
2-pc. Sectional Suite, Nylon $239.95
3-pc. Sectional Suite with Corner Table — Concealed Cupboard and Cushions $499.95
Armless Convertos, from $ 74.95
Browse Around Our Large Selection
BARGAIN ANNEX
753 VIEW ST.
Division of
Standard Furniture
382-5111

SAVE $200.00
On this 2 pc. Colonial wing back pillow arm chesterfield suite reg. $579.00 cash price $379.00, other 2 pc chesterfields $99.00 to $226.00, hide-a-beds $199.00, convertos $47.50 to $79.00, Duncan Phyfe drop leaf table and 6 chairs $269.00, 8 pc. oak dining suite $299.00., 5 pc. kitchen suites $29.50 to $69.00, buffets $29.00 to $199.00, china cabinets $39.95 to $179.00, console extension dining table $119.00, set of 4 oak dining chairs $39.00, 3 pc bedroom suites $79.00 to $299.00, single Hollywood beds $32.50 to $56.95, chests of drawers $19.00 to $69.00, dressers $22.50 to $49.00, 9x12 rugs $27.50 to $95.00, tea wagon $95.00, piano stool $29.50, cedar chests $42.50 to $79.00, Hoover washer spin dry $109.00, small deep freeze 3.75 cu. ft. $99.00, wardrobes $33.00 to $95.00, crib with new mattress $27.50, Zenith component stereo $119.00.
PANDORA FURNITURE
NEW AND USED FURNITURE
1050 Pandora Ave.
383-6319

USED
5 pc. kitchen suites from $119.95
39" mattress and box spring from $24.95
54" beds complete from $39.95
Vanity, chair, dresser and 54" bedroom suite complete $99.95
Chesterfields and chair from $79.95
Davenport $14.95
Hoover spin washer-dryer $99.50
Oil range $89.95
Wringer washers from $29.95
Rollaway cot $9.95
MANY, MANY MORE
GOOD CLEAN ITEMS
IN BARGAIN BASEMENT.
ROYAL FURNITURE AND APPLIANCES
733 Johnson 388-9021

ANNUAL GRADUATION —SPECIAL—
SUITS!
In popular colors and stylings, double knits.
$69.50
LES PALMER LTD.
714 View 382-2825

COLEMAN
Tourist camp stove
Compact 2-burner model
ONLY $15.90
See our complete line of CAMPING EQUIPMENT.
SLEGG BROS. LUMBER LTD.
3955 Quadra St.
479-7151

USED SEWING MACHINES
Several portable electrics for $19. Woodcrest zig zag $59. Large choice of consoles from $45. Bernina record open arm $239. All 1 year guarantee. Terms $7 monthly. Sawyer Sewing Centre, 840 Fort, 388-6228.

9X12 RUG WITH PAD, $75; upright freezer, $225; stereo, $140; table and 6 chairs, $75; large bookcase, $80; large wall clock, $30; end tables; 26" color TV, take back and white as part trade, $425. Pole lamp, records, books, large globe. 592-9367.

12' RUDY MEAT CASE, COMplete with compressor unit, $800. 8 basket sharp freeze unit, complete with compressor, $900. Rail scale, approximately 35' track, plus switches, plus 30 roller hooks, $800. 383-5110 or 642-5598.

9' CURVED OLIVE VELVET chesterfield, new condition, $300. One power and one hand mower, miscellaneous garden tools. Manager, 1030 Linden Ave., 383-8167.

30" COPPERTONE BEATTY electric stove and zero zone self defrosting fridge, $125 each; teenagers desk, $35. 478-7093.

USED OFFICE FURNITURE. File cabinets, desks, chairs. Victoria Book and Stationery, 727 Fort St. Open Sat.

PINK PEAU DE SOIE FORMAL, $15; mauve Peau de Charm formal, $25; size 14. Worn once. 592-7679.

IRON RITE ELECTRIC IRONER, excellent condition. Suitable for any business. $100 cash or will trade for deep freeze. 383-7724.

BEDROOM FURNITURE, LAWN mower, living room lamp, buffet, table and chairs. 388-7650.

TENT, EGYPTIAN COTTON, 9x12, 1 year old; 2 chairs, table, safari cots. $100. 385-2009.

POWERED REEL LAWNMOWER, 4 cycle, $90; coppertone dinette suite, arborite top, $80. 592-1315.

MAROON WILTON RUG, $10; 5 piece dinette set, $20. Suitable summer cottage. 382-4505 after 6.

GIRLS BICYCLE, ADJUSTABLE cartop carrier complete, 1962 Falcon grille, 477-2742.

1½ SQUARE OF 18" SHAKES, $16 square; 30" electric range, $35. 479-6477.

MOVING, DRESSERS, BEDS, photo enlarger, 9' row boat, etc. 477-4722.

ANKER CASH REGISTER WITH total. $600. (Cost nearly $2,000.) 477-3295.

4'X18' AQUALINE POOL WITH pump, filter, etc.; 100-lb. propane tank; 16" portable TV. 479-5735.

NEW ILLUSTRATED ANIMAL Kingdom Encyclopedias — 16 volumes. New condition. $15. 382-2080.

QUANTITY OF USED LUGGAGE, miscellaneous household articles and furniture. 478-7558.

BRIGGS AND STRATTON REEL lawnmower, excellent condition, $60 or offer. 598-4707.

15 CU. FT. CHEST FREEZER, AS new, $150. Man's suite, size 42. 382-6617.

ELECTRIC LAWN MOWER, PORtable record player, girls clothing. 384-6754.

STOVE; SPEED QUEEN WASHer; rugs and underfelt (three); typewriter, etc. 592-0076.

SMALL GIRLS BIKE, $12. VOLKSwagen roof rack, $7. Gendron stroller, $20. 478-7502.

BRAND NEW GENERAL Freezer, cost $300, sell $250 cash. 386-1084 after 5.

SINGER GOLDEN TOUCH SEW. Like new. 4 months old. Modern cabinet. $500. 388-9096.

8 H.P. DAVIS RIDE MOWER, $500. 479-6013.

WRINGER WASHER, GOOD CONdition, 598-4863.

4X8 POOL TABLE AND ACCESsories, $150. Call 478-6434.

SINGER PORTABLE ELECTRIC sewing machine, $30. 386-8539.

GREY WIG, $20.
479-7688

AUTOMATIC BENDIX WASHER, good condition, $15. 388-9593.

SWING SET — 4 SWINGS AND slide, $30. 477-8334.

OLD TYPE BARBER CHAIR, good condition, $50. 652-1774.

4X6 UTILITY TRAILER, $30. 656-2969.

POOL, 4'X15', FILTER, TESTING vacuum, and top, $175. 656-3734.

PORTABLE UNDERWOOD TYPEwriter $40. 3777 Cedar Hill Road.

7-H.P. GO-CART, BOYS WET suit, snare drum. 477-4030.

SAVE $100, VICTORIA RACQUET Club family share. 479-3443.

PLASTIC GREENHOUSE, 8'X8', $100. 656-2166.

UTILITY 2-WHEEL TRAILER, all steel, heavy duty, $75. 652-2769.

1970 YAMAHA, SNOWMOBILE and trailer. Dave Cook, 386-8425.

DEMOLITION SALE
Used bricks, cement blocks, oil furnace and tank, basspring and mattress dressers, fridge, stove, deep freeze, electrical breaker box, lumber, oak tables, chandeliers, antiques, old bottles, etc. Apply 2616 Millstream, 8 a.m. to 6 p.m. Saturday and Sunday.

KING-SIZE BED WITH HEADboard, $110; double bed, radio headboard, box spring and mattress, $50; Sylvania 21" TV, black and white, $30; baby change table, $5; Hoover constellation vacuum, $10; 5' aluminum step ladder $10. Offers will be considered. 478-3789.

TYPE 'N WRITE SHOP
744 Johnson
SUMMER SALE
TYPEWRITERS — new reg. $119.95 for $99 with case, reg. $69.95 for $55 with case, used portable $35 with case, calculator (large capacity) Reg. $249 for $175, desk model $199 for $125.

MOVING TO APARTMENT. Have various items for sale, including gold cart, $8; electric fan (new), $7.50; 2 bar stools, $5 each; aborite kitchen table, $20. Phone 477-1360.

ELECTROLUX 89 MODEL, shampoo and polisher also Eureka upright with attachments. Singer upright vacuum cleaners. For more information phone 385-0411 or 384-0879.

COLWOOD PAINT POT
478-5525
PAINT at FACTORY PRICES
Owned and operated by Sidney Paint Factory.

HAVE PURCHASED SIMPSONS Sears Coldspot fridge, now selling 12 cu. ft. GM manual defrost with cross top freezer. $60 or best offer. 386-6598.

WIRE DOG CAGE $14; BEAUTYaide muscletone relaxicizer, $45; 24" electric range, $20; dog kennel; 4x10, $30; ski boots, $10. 386-2745.

GARAGE SALE
Pool table; ping pong table; bunk beds; bathroom sink; cot. 3947 Morgan, Sat. and Sun. between 11-2 p.m., 6-8 p.m.

BEAUTIFUL OLD OAK CHEST of drawers, excellent condition, $75. Set of ladies Patty Berg gold irons and bag, one driver, $35. Chimney pot. 479-5960.

LO-COST
Lawnmower repairs, reconditioned lawnmowers, reasonable. Free pickup and delivery. 31 Regina, 384-9079.

230 CU. IN. CHEVROLET MOTOR with or without standard or automatic transmission. Best offer. Wedding gown, $75 or best offer. 478-6423.

FLOOR POLISHER, VIKING, $25. Sewing machine, Madonna, $30. Large dresser with 8 drawers, $30. Oil painting, coutry scene, $30. 385-1066.

3 PLATE GLASS STORE DOORS, 3'x6'6"x¼", 1 pair Tudor-style red drapes, 10'x84". 1 old-style barber chair. All in excellent condition, 388-9598.

BUYING COLOUR TV. SELLING 23" Admiral black and white, $89. Moffat automatic washer, $89. 384-1756.

UNDERWOOD TYPEWRITER standard 14" good condition; Singer electric sewing machine, cabinet model. 383-6637.

ROYAL OAK HOBBIES
Truck Camper intercoms
SPECIAL $12.99
479-7814

CHILD'S SWING SET, $20. 1-year-old automatic washer, $175, firm. Frigidaire fridge, cross-top freezer, $45. 386-8530.

OFFERS. SKI WET SUIT, 18" Atco mower; girl's bicycle; Strombecker road race set; 592-0927, 3328 Gibbs.

GOLD AND WHITE BROCADE chesterfield and chair, $150. 6x9 rug, $25. First-class condition. 477-2447.

1 window, 5'x8'10" with 1 colored leaded window, $25; tricycle, $12; wood frame windows, $5 each. Used bricks. 388-4839.

YOUNG MAN'S SUIT, WORN once, for graduation, new $125, for $60. Size 38-40. Portable record player, $15. 478-4300.

6-DRAWER DOUBLE DRESSER, $22; steel cot, 30x72, $8; white vinyl headboard, 36", $6; Chintz chair, $10. 598-3988.

FOR SALE: TUNE-UP EQUIPment, valve grinder, seat grinder, standing Atlas drill press, Sunnen wet hone. 7829 East Saanich Road.

LADY'S 3-SPEED BIKE WITH baby seat, 8 months old; also Slender Bender, 4 months old. 478-7461.

WESTINGHOUSE WRINGER washer, excellent condition, $25. 477-5171

120 HEAVY EQUIPMENT AND MACHINERY

THE DEPENDABLE ONES!

Here are a few of the dependable used machines you'll find at Finning. Machines rebuilt to excellent condition! Don't worry about dependability — your satisfaction is guaranteed at Finning.

1963 Cat D9G tractor W-power shift, dozer, canopy. Undercarriage in good shape. Mechanical condition excellent. — necessary repairs made. Check the low price! Certified Buy, 30-day warranty, Vancouver. FT-4149 $49,000

1965 Cat 955H track loader w-log fork and clamp, bucket, pedal steering, canopy. Undercarriage rates excellent. Machine brought to first-class running order. A top performer! Certified Buy, 60-day warranty, Vancouver. FT-4918 $28,000

1960 Terex 82-40 tractor W-double angle tilt, winch, canopy. Undercarriage in good shape — 30%. General appearance and operating condition rate good. A sound worker! Fair Buy, Vancouver. FT-4923 $33,500

1965 Cat D8H tractor W-dozer (double tilt) winch, operator guard. Undercarriage averages 30% and better. In good shape with repairs complete. Fair Buy, Vancouver. FT-5342 $32,500

1968 Cat 955K track loader W-2½ yd. bucket, operator guard. Undercarriage good to excellent: Balance machine in excellent operating condition. Don't miss this one! Certified Buy, 90-day warranty, Vancouver. FT-5272 $28,000

1968 Terex 72-51 wheel loader w-bucket (w-teeth), cab. Tires 23.5x25, 16 ply, average 40% and better. Unit running well with lots of life left. Fair Buy, Vancouver. FT-5231 $26,500

1969 Cat 941 track loader-backhoe w-pedal steering, bucket, backhoe. Undercarriage in top shape. Balance machine excellent — only 1357 hours! Certified Buy, 90-day warranty, Vancouver. FT-5332 $22,000

Cat No. 14 motor grader w-hyd. side shift, power steering, cab. "New" finest Machine built to excellent condition. Certified Buy, 90-day warranty, Vancouver. FT-5338 $29,500

FINNING
YOUR CATERPILLAR DEALER
27 CREASE AVE
384-4144
CATERPILLAR and CAT ARE REGISTERED TRADE MARKS

135 FARM IMPLEMENTS

JOHN DEERE 9' FULL TYPE windrawer, as new, $1,850. 1 H.C. Super A with plough, disk, cultivator and mower, $1,100. John Deere 420 tractor with point hitch and power take-off, $1,250. Ford 3000, diesel tractor with new Howard 50" rotovator, $3,850.
BUTLER BROS.
KEATING X RD.—652-1121

FOR SALE: CASE GAS FARM tractor with loader. Int. diesel B. 275 farm tractor. 1, 2 wheel farm trailer. 1, 66 CMC ½-ton with short box. 1, A.T.V. Amphicat hunting vehicle. No reasonable offer refused. Duncan 748-8760.

NO. 10 MASSEY FERGUSON baller, open to offers. 7' cedar fence posts, 75c each or $60 per 100. 652-1579.

INTERNATIONAL FARMALL CUB tractor with plough, disk harrow, cultivator, bulldozer blade, mower and pully. 479-2023.

McCORMICK OFF BATH HORSE mower, working condition. 656-2227.

M.F. 6 BAR SIDE DELIVERY rake, excellent condition. 478-4457.

140 NEW CAR DIRECTORY

REMEMBER
METRO TOYOTA
LTD.
624 Finlayson
386-3516, 386-3517

MM — MM — MM — MM
LEASE TO OWN
a brand new
D—A—T—S—U—N
McCALLUM MOTORS
Yates at Cook
386-6168
MM — MM — MM — MM

150 CARS FOR SALE

XXXXXXXXXXX
RM RM RM RM RM
XXXXXXXXXXX

"AS IS" SPECIALS!

'59 PONTIAC	$125
'61 BUICK HT.	$250
'56 AUSTIN	$ 70
'61 BUICK HT.	$250
'56 AUSTIN	$ 70
'67 ENVOY Epic	$525
'65 CONSUL	$425
'61 COMET	$150

REG MIDGLEY'S
AMERICAN MOTORS
736 Cloverdale Ave.
385-8756

XXXXXXXXXXX
RM RM RM RM RM
XXXXXXXXXXX

1970 AMX Diamante, like new, mags, 4 speed, will trade, 383-1369

'63 MERCURY METEOR 8-PASSENGER wagon, 2nd, V-8 automatic, new tires, radio, tested. 392-7790.

'66 OLDS DELTA 88 SEDAN, new tires, muffler and brakes. A-1 condition 383-2076.

1969 AMX 390, 4-SPEED HURST. Excellent condition, $2,400 or offers. 479-7161.

64 MINI. $400 MAGS, 1100 motor. 477-2007.

SACRIFICE '60 DODGE STATION wagon, tested, $265, 386-7941.

'64 MALIBU, V-8 AUTOMATIC, needs work, $475 firm, 478-4248.

'59 CHEV SEDAN, RADIO, GOOD transportation, $125, 479-4849.

'59 METRO TOYOTA
SIDNEY DIVISION
656-4311

1969 CAMARO 350 4-speed, radio, 34,000 miles, canary yellow, black interior.

1972 DATSUN "Banzai" 1600, burnt orange, black interior.

1965 GALAXIE 500 Convertible, V-8, power steering, power brakes. Enjoy the summer with top down.

1971 DODGE Swinger, 8,000 miles, automatic, Beautiful car.

1968 MUSTANG 289, automatic, console, aqua. Premium unit.

1967 FAIRLANE G.T.A. hardtop, bucket seats, console, radio.

1969 DATSUN 1600, 2-door, 4-speed, radio, new tires, 31,000 miles.

1967 MUSTANG, 6 cylinder, standard transmission, radio. Ideal for the lady.

1966 PLYMOUTH Sports Fury, V-8, automatic, radio, tape deck.

1966 OLDS F-85, automatic, radio, 48,000 miles. You must see to appreciate.

SAVE $ AT SIDNEY
METRO TOYOTA
SIDNEY DIVISION

THREE POINT MOTORS

'69 DATSUN 1600 2-dr.	$1650
'69 DATSUN 1000 2-dr.	$1395
'69 MAZDA Fastback	$1195
'70 DATSUN 1600 4-dr. Automatic, Radio	$2395
'70 CORTINA	$1595
'70 VOLKS Fastback, Custom Radio	$2395
'72 TRIUMPH SPITFIRE Convertible	$2585

THREE POINT MOTORS
2620 Government
385-6737

CAPRI MOTORS LTD.
2644 Quadra St.
385-3512 385-2525

71 Ambassador sdn. air F.P.E.	$3795
71 I.H.C. Travelall 304, V-8, R.	$3495
71 Volks. 1600 super, R.	$2095
70 Austin America, auto.	$1595
69 Fury conv. tape F.P.E.	$2695
67 Austin 1100 sdn. clean	$895
66 Beaumont Wgn. V-8, auto.	$1295
66 Austin 1800 sdn.	$895
66 Vauxhall viva 2-dr.	$895
65 Valiant conv. 273, A.T.	$895
65 Envoy Victor wagon	$495
64 Valiant Signet 4, auto.	$695
64 Falcon sdn. 6, std.	$395
64 Austin 1100 sdn.	$395
63 Wildcat 2-dr., buckets	$395
63 Olds. F-85 wagon, V-8, A.T.R.	$495
62 Volks. 2-dr. new test.	$395
62 Study 2-dr. six auto.	$295
62 Falcon sdn., radio	$295
62 Rambler sdn. "overdrive"	$295
61 Rambler classic, 1 owner	$495
60 Mercedes 220 six, radio	$995
57 Morris Minor 2-dr.	$225

See Bill Pilmley or Joe Barlow

Continuing Our Policy
of
PRICE REDUCTIONS
COMPARE AND SAVE

71 TOYOTA Corolla	Was $1795 NOW $1665
70 MAZDA 1500	Was $1795 NOW $1645
70 FIAT 124	Was $1795 NOW $1650
69 AUSTIN Mini	Was $1195 NOW $1076

ALL TRADES
ARE CLEARLY PRICED
at
BRIAN HOLLEY MOTORS
3319 Douglas at Cloverdale
Phone 384-1161

1969 DATSUN 1600 2-DOOR, 4-speed, radio, tuned exhaust. Cible lights, special paint, well cared for, $1,500. 652-2801.

MECHANICS SPECIAL — '58 Chev sedan, licensed, tested. $75 or offer. 2024 Pickford Road, 478-3946 evenings.

1968 BEETLE HEALTHY, pretty and loveable. Will give loyalty and reliability to the right owner. 384-3174.

MUST SELL AS MOVING TO Europe. 1962 Valiant 318 V-8, 3 speed automatic, 2 door hardtop. 479-2374.

'65 BUICK WILDCAT, showroom condition. Bucket seats, console, new paint, tires, etc. Make an offer. 592-3014.

'65 AMBASSADOR 4, WITH CONtinental body and motor in good condition, only $45. Call Sunday 658-8401.

1963 FALCON SEDAN STANdard, good mechanical condition, reliable transportation, $275. 479-5444.

'65 BEAUMONT 2 DOOR, 283, standard, $750 or best offer, 478-4248

'65 DODGE, 6, NEW CLUTCH, tested May 72, low mileage $425, or offers 382-6451

'55 CHEV, 388-6989 7 P.M. TO 9 p.m. only.

1967 BEAUMONT 2 DOOR HARDtop, 327, 4 speed, 479-2039 after 5.

1972 VEGA 2-DOOR. PHONE 382-1848.

2-DOOR '56 METEOR, V-8, STICK, chrome wheels. 382-9617.

1957 FORD, V-8, ONE OWNER, tested, $180. 477-1402.

'71 PLYMOUTH SATELLITE wagon 479-3646 or 382-6716.

'59 PONTIAC JUST TESTED, floor shift, offers. 385-2826.

'69 DATSUN, $950 OR BEST offer. Phone 386-6547 after 5.

MERCEDES 1969 230 MODEL, well cared for, $3200. 386-6731.

'59 PONTIAC, GOOD TRANSPORtation. 477-6735.

EPB
EMPRESS
PONTIAC-BUICK — GMC

GOODWILL USED CARS

1968 CADILLAC 4-DOOR SEDAN DE VILLE, V-8, AUTOMATIC TRANSMISSION, POWER STEERING, POWER BRAKES, POWER WINDOW, POWER SEAT, RADIO. FACTORY AIR. FINISHED IN BLUE WITH BEIGE VINYL INTERIOR. ONLY $3995

1967 BUICK SKYLARK 2-DOOR HARDTOP, V-8, AUTOMATIC TRANSMISSION, POWER STEERING, POWER BRAKES, RADIO. RED WITH BLACK VINYL TOP AND INTERIOR. TRULY A LOVELY AUTOMOBILE. ONLY $2095

1971 CHEVROLET IMPALA 2-DOOR HARDTOP, V-8, AUTOMATIC TRANSMISSION, POWER STEERING POWER BRAKES, RADIO. RED WITH BLACK INTERIOR. A VERY PRETTY CAR. ONLY $3695

1971 MONTEGO MX 2-DOOR HARDTOP, V-8, AUTOMATIC TRANSMISSION, POWER STEERING, POWER BRAKES, RADIO. FINISHED IN GREEN WITH BROWN VINYL TOP. VERY CLEAN. ONLY $3495

1971 TOYOTA CORONA MK II 4-DOOR SEDAN. POPULAR 4-CYLINDER. AUTOMATIC TRANSMISSION. IDEAL FOR THE WIFE. ONLY $2695

1969 VIVA 2-DOOR ECONOMY 4 CYLINDER, 4-SPEED, GREEN WITH BLACK INTERIOR. ONLY $1195

WE RUN
A VERY SIMPLE
BUSINESS

1968 DODGE MONACO 4-DOOR HARDTOP, V-8, AUTOMATIC TRANSMISSION, POWER STEERING, POWER BRAKES, RADIO. FINISHED IN CREAM WITH JADE VINYL TOP. ONLY $2095

1966 PONTIAC PARISIENNE 2-DOOR HARDTOP, 327, V-8, AUTOMATIC TRANSMISSION, POWER STEERING, POWER BRAKES, RADIO. FINISHED IN BLUE WITH MATCHING INTERIOR. CLEAN CAR. ONLY $1495

1970 LE MANS 2-DOOR HARDTOP, 350 CU. IN. V-8, AUTOMATIC TRANSMISSION, POWER STEERING, RADIO. FINISHED IN MAROON WITH BLACK VINYL INTERIOR. A VERY PRETTY CAR. ONLY $2995

1970 OLDSMOBILE CUTLASS 2-DOOR HARDTOP, V-8, AUTOMATIC TRANSMISSION, POWER STEERING, POWER BRAKES, RADIO. FINISHED IN TURQUOISE WITH BLACK VINYL INTERIOR. ONLY $2995

1968 TORINO G.T. 2-DOOR HARDTOP, V-8, AUTOMATIC TRANSMISSION, BUCKET SEATS, CONSOLE. OLIVE WITH BLACK INTERIOR. ONLY $2295

1970 ROADRUNNER 2-DOOR HARDTOP, 383, AUTOMATIC TRANSMISSION, POWER STEERING, POWER BRAKES, RADIO. ORANGE WITH BEIGE BUCKET SEAT INTERIOR. ONLY $2895

1970 VOLKSWAGEN FASTBACK, 4-CYLINDER, 4-SPEED, RADIO. FINISHED IN WINE WITH BLACK INTERIOR. ONLY $2095

1971 CHEVY VEGA G.T., 4-SPEED TRANSMISSION, RADIO, STEREO. FINISHED IN MUSTARD WITH BLACK INTERIOR. SHARP LITTLE CAR. ONLY $2495

AT
EMPRESS
PONTIAC BUICK
GMC
382-7121.
DRIVE IN OFF TOPAZ
2967 DOUGLAS STREET

SUBURBAN NORTH ON DOUGLAS

YOUR CHOICE
3 ONLY
1972
CORTINA 1600 4-drs.
$2498
NEW WARRANTY!!

1 ONLY
1972 CORTINA 1600
Tudor
$2398
NEW WARRANTY!!

2 ONLY
1972 COURIER
Pickup demos
WAS $2611
NOW $2395
SAVE $216
TRADES WELCOME!!

1 ONLY
72 COUGAR
XR7 demonstrator
WAS $5011
NOW $4392
SAVE $619
TRADES WELCOME!!

1 ONLY
72 METEOR hardtop
WAS $5347
NOW $4342
SAVE $1005
TRADES WELCOME!!

Finance with Ford Motor Credit. Sickness and Accident available with all term purchases

YOUR CHOICE
1971
PINTO de luxe, automatic, radio.
$2198

1971
COMET 2-door sedan, 6-cylinder, automatic, radio.
$2598

1970
MONTEGO station wagon, V-8, automatic, power steering, radio.
$2998

1970
MG Midget sports hardtop and soft top.
$2298

WEEKEND SPECIAL
1969
METEOR convertible, V-8, automatic, power steering, power brakes, radio.
WAS $2298
NOW $1948
SAVE $350
TRADES WELCOME!!

CARS!! CARS!! CARS!!

68 FORD hardtop	$1798
67 PONTIAC sedan	$998
67 CORTINA wagon	$1098
67 VOLKS Beetle	$1098
67 MUSTANG	$1698
66 MERCURY	$998
66 CHEV sedan	$798
66 CORTINA GT	$798

TRUCKS!! TRUCKS!!

1972
FORD ¾-ton, V-8, automatic camper package.
$4850

1972
CHEVROLET ¾-ton Longhorn 8, automatic, power steering, power brakes, radio.
$4550

1971
FORD ¾-ton, V-8, automatic, power steering, power brakes.
$3960

AT
SUBURBAN
Your
72
ACTION CENTRE
386-6131
Wide Open 'til 10 p.m.
MON. to FRI.
6 P.M. SAT.

METRO
TOYOTA
LTD.
FRESH TRADES

1972 TOYOTA 1600 SEDAN, AUTOMATIC
1972 NOVA AUTOMATIC, 4,000 MILES
1971 DATSUN 1600 P.U., LOW MILEAGE
1971 TOYOTA AUTOMATIC, RADIO
1971 VALIANT SCAMP HARDTOP
1971 DATSUN 1600
1971 DODGE SWINGER
1971 COUGAR HARDTOP
1971 CORTINA G.T.
1970 CHEVROLET KINGSWOOD WAGON
1970 TOYOTA COROLLA AUTOMATIC
1970 FORD RANCH WAGON
1970 TOYOTA CORONA 4-SPEED
1970 TOYOTA CORONA AUTOMATIC
1970 PONTIAC 10-PASSENGER WAGON
1970 PONTIAC HARDTOP
1970 MUSTANG BOSS 302
1970 DATSUN 1600 PICKUP
1970 BUICK SPORTS WAGON
1969 ENVOY SEDAN
1969 OLDS VISTA CRUISER WAGON
1969 CORVETTE STINGRAY
1969 CAMARO Z28
1969 CHEVELLE WAGON
1969 ENVOY AUTOMATIC
1969 DATSUN 510
1969 DATSUN 510 WAGON
1969 MUSTANG FB 4-SPEED
1969 SUNBEAM AUTOMATIC WAGON
1969 COUGAR HARDTOP
1969 MGB CONVERTIBLE
1969 FIREBIRD CONVERTIBLE
1969 CAMARO HARDTOP
1969 GTX HARDTOP
1968 DODGE CORONET HARDTOP
1968 CHARGER
1968 MUSTANG HARDTOP
1968 MUSTANG HARDTOP
1968 FIREBIRD CONVERTIBLE 400
1968 CORTINA AUTOMATIC.
1968 COUGAR HARDTOP
1968 CAMARO SS HARDTOP
1967 ROVER TC
1964 VALIANT HARDTOP

All above units fully reconditioned and government safety inspected for your protection.

Remember at METRO all reasonable offers will be accepted.

Cash — Trade — Terms
100% Finance Available
METRO TOYOTA LTD.
624 Finalyson
386-3516 — 386-3517

LIKE NEW
'67 Pontiac Parisienne convertible, 283 automatic, V-8. Power steering, radio, tinted windshield, new tires, 39,000 miles. Government tested. 478-5821.

1970 HORNET AUTOMATIC
1966 Jeep Wagoneer, 4-wheel drive at $1695
386-5271
VICTORIA JEEP
HILLSIDE at ROCK BAY

1965 VW BUS
EXCELLENT CONDITION
$1500 FIRM
386-5271

1964 GALAXIE 500 SEDAN, 289 automatic, V-8. Power steering and power brakes, radio, tested, will accept small car in trade. 478-3173.

1965 PONTIAC BONNEVILLE, fully equipped, new automatic transmission, tested, good condition, $900. 658-8781 after 5.

1960 ZEPHYR AUTOMATIC, good transmission, near new tires, needs work, $200 or best offer. 383-7775 evenings.

1967 IMPALA SS CONVERTIBLE, 1 owner, power steering and power brakes, $1795 or best offer. 382-6549 or 477-3366.

'65 FORD FALCON CONVERTible, automatic, red and white, $1075 or trade for Volkswagen. 479-1716.

1967 BARRACUDA FASTBACK, formula S, 4-speed, Posi-traction good condition, $1440 firm. 382-7635 or No. 4-1075 Verrinder.

1967 METEOR 500, EXCELLENT condition, 48,000 miles. Power brakes, steering. Tested. Offer. 385-6979.

PARISIENNE
1964 2-door hardtop, 49,000 miles, V-8, automatic, extremely clean. $895. 386-4766.

1963 MERCURY METEOR, 2 door, hardtop, V-8, power steering and power brakes, radio, gauges and chromies. New tires. 385-3709.

GOING ABROAD, MUST SELL. 1971 Datsun, model 510 Standard shift, 7,000 miles, one owner, $1,800. 598-1887.

'60 PONTIAC, 2 DOOR, HARDtop, V-8, automatic, new tires, etc. A-1 condition. 383-2076.

'31 MODEL "A" FORD, FULL fendered coupe. 656-1648 after 5 p.m.

'71 TOYOTA COROLLA, A-1 CONdition. $1700. 477-2801 after 5 p.m.

—HORWOOD MAZDA—
DEMO SALE
SAVE UP TO $300 ON THESE NEAR NEW '72 MAZDAS.
BALANCE OF NEW CAR WARRANTY.
—SAVE—
SAVE — SAVE — SAVE

'72 CORTINA G.T. coupe. Only 4,000 miles	$2395
'72 TOYOTA sports coupe, radio, 3000 miles	$2295
'71 MAZDA 1200 coupe. GT model with tach and radio	$1895
'70 MG MIDGET Roadster radio	$2095
'70 MAZDA 1800 pickup, radio, step bumper	$1995
'69 CAMARO Rally Sport, 350 V-8, power steering, power brakes, radio, 3 speed automatic. Metallic bronze with vinyl top. Only 20,000 miles.	$2995
'69 MAZDA 1200 GT, sports coupe	$1645
'69 AUSTIN Mini 1000 blue with white top	$1195
'69 DATSUN sedan. Exceptional	$1245
'69 DODGE Dart G.T. V-8, automatic, power steering, power brakes, bucket seats, console	$2495
'68 GMC PICKUP. Never used commercially	$2195
'68 PONTIAC Parisienne 2 plus 2 hardtop, yellow with vinyl top, power steering and brakes—a real beauty. Bucket seats, automatic, console shift	$2295
'68 MUSTANG sports coupe, V-8 automatic, power steering and brakes	$2195
'66 CHEVROLET Fleetside pickup, V-8, automatic, radio	$1395
'66 ACADIAN Hardtop. V-8, automatic transmission. Exceptional	$1495
'66 ACADIAN 2-door hardtop, white, red interior. Automatic	$1395
'65 CHEV Impala hardtop V-8, automatic, power steering and brakes	$1295
'63 NSU Prinz	$695
'63 VOLKSWAGEN 1500	$795
'63 CHEVROLET Bel Air, automatic	$695
'61 VOLKSWAGEN	$545
'58 VOLVO 544 sedan. Only	$245

SPECIAL
'66 FURY III convertible, V-8, automatic, power steering and brakes $995

Open 'til 9 p.m.
—HORWOOD MAZDA—
385-1451
Johnson and Blanshard
—2 LOCATIONS—
Johnson and Blanshard and Pandora Ave. (Across from Hydro)

$ $ $ SAVE $ $ $
! ! NOW ! !
Cars will be on display — prices and monthly payments marked on each unit.
"NO CASH NEEDED"
OPEN FOR INSPECTION — SUNDAY —

71 PINTO 2-dr. Auto.
71 MATADOR 2-dr. Htop.
70 FORD 2-dr. Htop
70 DATSUN 2-dr.
69 METEOR 4-dr. Auto. R.
69 DODGE Coronet auto.
69 PONTIAC S. Wagon, auto.
69 METEOR convert., auto.
69 VAUXHALL S. Wagon
69 CHEV 4-dr. V-8, auto.
69 FORD custom 4-dr.
68 BEAUMONT S. Wagon
68 VOLKS auto.
67 METEOR convert.
67 AMBASSADOR 4-dr.
67 REBEL 4-dr., auto.
66 BUICK 2-dr. Htop
66 ROVER 4-dr.
66 RAMBLER 4-dr. std.
66 VALIANT 4-dr. std.
65 FORD custom 4-dr.
65 VAUXHALL Viva
65 COMET 4-dr. std.
65 COMET 2-dr. std.
64 CHRYSLER New Yorker
64 CHEV. 2-dr. 6 cyl. auto. (as is)
64 PONTIAC 4-dr. V-8, auto.
64 FAIRLANE 2-dr. Htop
64 FORD Gal. 4-dr. auto.
64 BUICK Le Sabre 4-dr. Htop.
63 ACADIAN 4-dr.
62 FALCON S. Wagon
62 PONTIAC 4-dr. As is
61 HILLMAN auto, 4-dr.
59 OLDS 2-dr. Htop.
58 PONTIAC 2-dr. auto, 6 cyl.
57 PONTIAC S. Wagon

TRUCKS
71 FORD ½-ton V-8, 4-sp.
71 MAZDA P.U.
70 FORD F.W.D. V-8, 4-spd. 289
70 DODGE ½-ton V-8
69 FORD 289 V-8, 4-spd.
68 CHEV ½-ton V-8, std.
67 CHEV C and C ½-ton
66 FORD ½-ton 6 cyl., auto.
63 FORD ½-ton, no box
15 ft. BOAT, Motor, trailer
$80 YAHAMA Motorcycle

G E M
MOTOR SALES
LARGEST INDEPENDENT USED CAR LOT IN VICTORIA — AT
480 Esquimalt
385-4311

1956 VAUXHALL CRESTA, RUNS excellent, $125. 477-3883.

'69 DATSUN 1600, EXCELLENT condition. 655-1906, Brentwood Bay.

R
NATIONAL
CHRYSLER
DODGE
NATIONAL

BOTH SIDES OF THE 800 BLOCK YATES ST.
384-8174
Open 'til 9 P.M.

DEPENDABLE USED CARS

BRAND NEW
'72 DODGE COLTS
Mini Hemi
100 H.P.
FULL PRICE $2,297
(2-door Coupe)

1970 CHARGER
This 2-door hardtop shows the care and appreciation of its one previous owner. Included in its many extras are H78x14 whitewall tires mounted on mag wheels. Vinyl roof, 383 cu. in. motor, 3-speed automatic, power steering, power brakes, push-button custom radio.
DEPENDABLE $2995

1969 340 CUDA
Fire engine red with white striping, red pleated vinyl bucket seats with adjustable head rests. Two door hardtop with 340 cubic inch, 4-barrel engine, 4-speed transmission, deep tread wide oval tires, de luxe wheel discs, custom push-button radio, full instrumentation.
DEPENDABLE $2995

1968 DART
An extremely hard to find popular compact from Chrysler. This automobile has just been completely repainted and is immaculate inside and out. Economical slant 6 engine, popular 3-speed automatic transmission, custom push-button radio.
DEPENDABLE $1895

1966 SATELLITE HARDTOP
Hey! I have a 383 Commando engine, 4-speed transmission, bucket seats, console shift, power steering, power brakes, push-button radio, whitewall tires and full wheel discs.
DEPENDABLE $1995

NATIONAL
CHRYSLER-DODGE
DODGE TRUCKS
Both Sides of 800
Block Yates St.
384-8174

BAVARIAN AUTO SALES

1969 CORTINA GT. 4-speed, radio, radial tires	$1395
1967 PEUGEOT Station wagon	$1095
1962 MERCEDES 220 standard transmission	$1395
Gov't. and Herald	386-1515

'72 VOLKSWAGEN CAMPER; '69 CHEV Longhorn; two ¾-ton CHEV. pickups; '69 MERCEDES 280, S.S.; '68 CHEVY Mandy Van; '68 FALCON; '67 DODGE Monaco; '67 CORTINA A.T.; MOTORCYCLES and CARS WELCOMED in trade.
LES BLOW'S
(British Motors)
2940 Douglas Street
Phone 384-7843

'71 CHEVELLE 2 DOOR HARDtop, 350 automatic, bucket seats. Only 4,500 miles, remainder of new car warranty. $3600. 385-8116 after 6 p.m.

VOLVO 122S 1966 EXCELLENT condition, radials, stereo reverb radio, graphite grey, $1495 or closest offer. 2663 Scott Street anytime.

1969 VOLKSWAGEN BEETLE, $1,495. Trades and terms considered. Cadboro Bay Service, 477-2102.

1962 PONTIAC, AUTOMATIC, radio, good tires, tested till May '73. $300. 479-1475 or 386-0215 evenings and weekends.

1967 XR7 COUGAR
Excellent condition, power steering, power brakes, $1950. 382-6912 or 477-8038 evenings.

1969 BARRACUDA 318, CONSUL automatic. Trades considered. Terms available. Cadboro Bay Service, 477-2102.

MUST SELL BY WEEKEND, leaving town, 1967 Beaumont 2-door hardtop, 327, 4-speed, excellent shape, $1,450. 382-6367.

1970 VOLKSWAGEN DELUXE, 20,225 miles, still under warranty. $1800. 383-0895.

'70 EL CAMINO 350, TURBO. Gem top, mags, extras. $2995. 386-9772.

'67 VOLKSWAGEN, EXCELLENT condition, new brakes, tested, $350. '65 Pontiac, 326cid. Good condition. $250. 479-2563.

'68 JEEP, EXCELLENT 4-WHEEL drive, 70,000 miles, small camper. Closest to $900. 384-7009.

'66 ACADIAN STATION WAGON, V-8 automatic. Excellent condition. $1500. Afternoons 652-1897.

'60 VAUXHALL, RELIABLE transportation, $125. Phone 477-1683.

1959 BUICK LESABRE, 4-DOOR, hardtop. Best offer this weekend. 656-1330.

'65 COMET CALIENTE, V-8, AUtomatic, one owner, $975. 385-2016.

'56 METEOR 2-DOOR HARDTOP. Offers. 382-1614.

McCALLUM MOTORS
— DATSUN — VOLVO —

All late model cars checked on CLAYTON DYNAMOMETER ... WHY NOT ELIMINATE THE RISK WHEN BUYING A USED CAR?

SPECIAL OF THE WEEK
1966
MERCEDES BENZ 230
The quality sedan from Germany.
SPECIAL OF THE WEEK PRICE. $2295

1967 PONTIAC 4-door sedan, V-8, automatic, transmission, power steering, power brakes, radio. Priced to sell at $1195

1969 PONTIAC FIREBIRD, Mag. wheels, 4-speed, V-8, radio. 32,000 miles $2695

1968 CORTINA 2-door, vinyl roof, 4-speed. Real sharp. Priced at $1295

1970 DATSUN pickup. Radio, heavy duty bumper, 18,000 original miles. 6-month warranty in writing $1795

McCALLUM MOTORS
— DATSUN — VOLVO —
It Pays to
"TAKE A LOOK"
at YATES and COOK
386-6168

GARDEN CITY
GIVES YOU MORE

71 TOYOTA
MARK II 4-DOOR SEDAN, AUTOMATIC TRANSMISSION, RADIO, REAR DEFOGER, RECLINING SEATS, CONSOLE SHIFT, FINISHED IN GOLD WITH BLACK INTERIOR. LOOKS LIKE NEW $2895

71 DATSUN
1200 GT, 2-DOOR, WITH FOLD-DOWN REAR SEAT, FRONT BUCKETS WITH 4-SPEED SHIFT, TACH, MAG WHEELS, RALLY STRIPES. ONE OWNER IN SHOWROOM CONDITION, IN MATADOR RED $2195

70 SKYLARK
CUSTOM 2-DOOR HARDTOP, 350 V-8, AUTOMATIC TRANSMISSION, POWER STEERING AND BRAKES, RADIO, FINISHED IN BLUE WITH MATCHING INTERIOR. SEE THIS HARD TO FIND MODEL. $2995

68 COUGAR
XR 7 2-DOOR HARDTOP, 302, V-8 AUTOMATIC, POWER STEERING AND BRAKES, RADIO, CANARY YELLOW WITH BLACK VINYL ROOF, LEATHER BUCKET SEATS, CONSOLE, TACH, LUXURY PLUS IN THIS GLEAMING BEAUTY. $2595

67 CAMARO
2-DOOR HARDTOP, 307 V-8 AUTOMATIC, POWER STEERING, RADIO, BUCKET SEATS AND CONSOLE SHIFT. BLUE METALLIC WITH MATCHING INTERIOR IN THIS HARD TO FIND MODEL. $2195

66 FORD
GALAXIE 500, 4-DOOR SEDAN, V-8 AUTOMATIC, POWER STEERING AND BRAKES, RADIO. METALLIC BLUE WITH MATCHING INTERIOR. PRICED TO SELL FAST. $995

GARDEN CITY AUTO SALES
2978 Douglas 383-1931

J. C. MOTORS LTD.

'72 VEGA st., radio	$2695
'71 PINTO st., radio	$2195
'70 MAVERICK, standard, 6	$1895
'70 TOYOTA Corona, auto.	$1995
'69 VOLKS. Beetle st.	$1598
'69 CADILLAC coupe	$5495
'68 FORD Ht., V-8, st.	$2095
'68 AUSTIN 1100	$1195
'66 BUICK Ht., radio	$1895
'66 RAMBLER 6 st.	$ 995
'65 ROVER 2000	$ 995
'62 CORVAIR st.	$ 350

837 YATES 384-0921

1964 PONTIAC 6 AUTO, $300; 1964 Parisienne convertible, $400; 1964 Studebaker wagon, $400; 1966 Rambler 6 auto, $550; 1965 Valiant V-8 auto, 2 door, $825; 1964 Cortina 2 door, $375; 1963 Consul (315), $375; 1963 Falcon 6 auto, $375; 1967 Simca, $450; 1964 Renault automatic, $575, all tested. Bargains. 382-8670.

FREE 1958 STANDARD VANguard station wagon with purchase of licensed 1957 model, in good condition throughout. Tested until November 1972. 1956 Sedan, also available. 477-6465 evenings before 8 p.m. only.

1965 FURY PLYMOUTH II wagon V-8, automatic, radio, tested. Excellent condition $1000. 382-8670.

1966 VALIANT CUSTOM 200, V-8 automatic, power steering, radio. One owner, excellent condition. $1200 or offer. 478-1851.

1972 TOYOTA COROLLA 1600, 4 door sedan standard. Only 4000 miles. On warranty. $2195. 592-7560.

ASSUME PAYMENTS OF $22 ON '62 Chrysler, V-8, automatic, power steering and brakes. Cash pay out $324. 385-5443.

VARIOUS MAKES AND MODELS, $100 to $300 price range. Financing available. NATIONAL MOTORS. 384-8174.

1967 MERCURY MONTEREY, 4 door sedan. Radio, tested, excellent condition, bargain $1000. 383-6670.

1964 FAIRLANE FORD 500, V-8 automatic, 48,000 miles. A-1 condition. $650. 543 Whiteside after 5 o'clock.

1967 NISSAN PATROL 4X4, 8000 g.v.w. Winch, Warn hubs, Gates 10x15 tires, roll bar, many extras. 656-1965.

1963 VALIANT HARDTOP, SLANT 6 automatic, excellent condition, $400. 383-6036.

'55 CHEV 2-DOOR. 388-6989, 7-9 only.

1963 VOLKESWAGEN. EXCELlent. Greg 386-8424.

1961 OPEL. RUNS WELL. DAVE, 384-8424.

EPB
PETER POLLEN
FORD

ALL SOLD WITH 7-DAY MONEY BACK GUARANTEE

1970 TORINO GT convertible. Fully power equipped $3295

1971 BUICK LE SABRE custom 4-door hardtop. Fully power equipped. radio. $4395

1971 DATSUN 1200 Fastback, radio. $1895

1969 CHEVROLET Biscayne 4-door sedan, 327 automatic transmission. $1895

1969 TORINO GT 2-door hardtop Fastback, 390 V-8, automatic transmission, power steering, power brakes. $2795

1966 VAUXHALL station wagon. $695

1971 TOYOTA Corolla sport coupe, radio $2195

1970 CORTINA 1600 4-door sedan, radio $1595

1971 FORD Galaxie 2-door hardtop, automatic transmission, power steering, power brakes, radio $3295

1966 FALCON sedan, radio. $995

1966 BUICK Le Sabre 4-door hardtop, automatic transmission, radio, power steering, power brakes $1395

1967 FORD Custom 2-door sedan, 6-cylinder, radio $1095

1971 PINTO 3-door automatic transmission, radio $2495

1968 CORTINA sedan $1295

1967 FORD sedan, 289, V-8. Power steering, automatic transmission, radio $1195

1968 TOYOTA Corolla 4-speed, radio $695

PETER POLLEN
FORD
1060 Yates St. — 384-1144

J J J J J J J J J J J J
71 TOYOTA COROLLA
Only 6000 miles $1795
71 CORTINA G.T.
1600 high performance, only 17,000 miles, radial w.w. tires $1895
JOE FLETCHER CAR SALES
1640 Cedar Hill X Rd.
Off Shelbourne 477-9166
J J J J J J J J J J J J

1970 ACADIAN SS, 350 CUBIC inch, power steering, power brakes, $2850. 656-3394.

'57, METEOR, 4-DOOR SEDAN, 32,000 new V-8, automatic and power steering, new paint, $350. 392-0027, 4-6.

1970 PONTIAC WAGON — V-8, power steering, radio, excellent condition. Must sell, $2,900 or best offer. Phone 477-3690.

CONSIDERING BUYING OR selling your car. Call Carey Davies at National Motors. 384-8174.

1966 CHEVELLE CONVERTIBLE 283 automatic. Excellent running condition. $1100 or nearest offer. 383-0580.

'62 RENAULT, GOOD CONDItion, Michelin tires free replacement parts available, asking price $300. 385-2195 or 385-1803, 5-7.

1967 BUICK SPECIAL, 2-DOOR hardtop, 29,000 miles, 1 owner, excellent condition, Michelin tires, plus snow tires, $3,195. 477-4909.

1971 VOLKSWAGEN NOTCHBACK, fuel injection, automatic, radials, 14,000 miles, new condition, $2,200. 479-2333.

SPECIAL 1960 FORD FAIRLANE, automatic, good mechanical shape, $175 or best offer, 385-8437 after 6 p.m.

1962 FORD GALAXIE, GOOD rubber, new carb., gas pump, wiring, points. Muffler, tail pipe, tested. 385-8365.

'68 MUSTANG, AUTOMATIC, chrome reverse, new tires, low mileage. Tested. Best offer. 592-1748 after 6, Larry.

1963 CHEV STATION WAGON, V-8 automatic, Well maintained, in good condition. Going overseas. 385-5629.

'57 CHEV. SEDAN, LIKE

129 CARS FOR SALE

DOUGLAS VOLKSWAGEN

YOUR LARGEST VOLKSWAGEN DEALER ON THE ISLAND

72 VW S.B. Wgn.	$3195
72 VW Fastback	$3095
72 VW 411 Wgn.	$3595
72 TOYOTA Corona	$3095
71 VW Dolphin camper	$4595
71 TOYOTA Corolla	$1995
71 TOYOTA Sprinter	$2095
71 DATSUN Fastback	$2195
70 VW DE LUXE Beetle, choice of 3	$1895
69 IMPALA 2-dr. HT.	$2495
69 GALAXIE 500 2-dr. HT.	$2295
69 VW S.B. Wgn.	$2195
69 VW DE LUXE Beetle, choice of 3	$1695
68 VW DE LUXE Beetle, choice of 2	$1495
68 VW window van	$2295
67 MUSTANG Convert.	$1795
67 BUICK Le Sabre	$1895
67 MONACO Convert.	$1995
67 DATSUN Sedan	$1395
67 AUSTIN 1100	$1095
67 VW 9 pass. bus	$1795
66 ROVER 2000	$1695
66 RAMBLER DPL 2-dr. Ht.	$1495

Bank Finance
Up to 60 Months
On Approved Credit

3329 DOUGLAS ST.,
388-5466
Open 9 'til 9

DE PAPE MOTORS

REMEMBER
IF YOU BUY BEFORE SEEING US YOU MAY HAVE PAID TOO MUCH

'71 VOLKSWAGEN $1995
Super Beetle with gas heater. Local one owner, 12,000 mile car in like new condition. Balance of warranty available. Excellent value — drive it today.

'70 FIAT 124 $2795
Spyder Roadster, dual O.H.C. engine 5-speed transmission, radio, tape deck, radial tires. An immaculate low mileage, one owner sports car. Very few available in this exceptional condition. Guest drive it today.

'69 ROVER $2495
2000 TC. Radio, 4-speed, 4-door reclining bucket seats, headrests, radial tires. A one owner exceptionally well cared for automobile.

'69 FIREBIRD $2495
2-door hardtop, 4.1 litre O.H.C. engine, 3-speed Hurst shift. Power steering, power brakes, radio, tape deck, headers, positraction, traction bars. An NHRA rated car. Excellent condition throughout — very quick.

'68 OLDSMOBILE $2695
Delmont convertible, V-8 automatic, power steering, power brakes, power windows, radio with dual speaker control. Finished in metallic burnt orange with white vinyl interior. A beautiful car in excellent condition.

'68 CAMARO RS $2695
Rally sport 2-door hardtop, 327 hi-performance, V-8, console automatic, power steering, AM-FM multi-plex stereo radio, tape deck, custom wheels. One of the sharpest Camaros on the island. Finished in metallic gold with black interior and matching vinyl roof. Hurry for this low mileage sports hardtop.

'69 FORD $2795
F100 pickup, 360, V-8, 4-speed transmission, radio. A very clean local ½-ton complete with canopy and west coast side mirrors.

MANY, MANY, MORE GOOD BUYS TO CHOOSE FROM

DE PAPE MOTORS LTD.
847 YATES 384-8035

1971 AUSTIN AMERICA. Excellent condition. $1,650. Phone 385-0841.

1963 FORD GALAXIE 4-DOOR sedan, V-8, for parts. Offers. 477-2258.

1961 OLDSMOBILE MECHANICALLY good, tested. Offers. Phone 385-0794 after 6.

'62 FALCON WAGON, Excellent condition, can be viewed at 558 Baker Street. 479-3911.

LUXURY SPORTS CAR
1967 Riviera G.S., everything automatic. 592-9119.

'59 VOLKSWAGEN VAN, BEST offer. 656-3020.

'66 THUNDERBIRD HARDTOP. Phone 386-0129 evenings.

1959 CHEVROLET WAGON, 2 door, 283, standard, $200. 478-2060.

1958 MERCEDES BENZ. Offers. 592-7614 after 5:30.

'59 CHEV, 283 HURST, TAPE deck, reverb, $350 firm. 479-7250.

'65 GALAXY HARDTOP, $650 OR offers. '59 Cadillac, offers. 383-9129.

1956 CHEV STATION WAGON, automatic, tested, $200, 592-4923.

1964 PONTIAC 4-DOOR. JOHN, 386-8426.

1970 MINI WAGON, VERY clean, Dave Cook, 386-8426.

67 HONDA $400 COUPE. $350. 656-1417 after 6 p.m.

VW 1967 FASTBACK, VERY good shape throughout. 384-3636.

1970 TOYOTA CORONA AUTOmatic. $1700. Offers. 478-6443.

1971 RAMBLER Matador V-8, automatic transmission, power steering, power brakes, radio. Reclining seats $3195

1970 VALIANT Duster, slant 6, automatic transmission, radio. Very clean, low mileage $2295

1970 JAGUAR XJ6, automatic, power steering, power disc brakes, radio. Reclining seats. Power windows $6395

1969 VOLKSWAGEN 1500 Fastback. Very rare model $2295

1968 AUSTIN Mini, automatic transmission, very clean, low mileage, fully reconditioned $1495

66 MUSTANG	$1495
66 FORD 4-dr.	$ 645
66 AUSTIN 1800	$1095
65 MERCURY wgn.	$1495
64 AUSTIN A-60	$ 845
62 FALCON 2-dr.	$ 450
61 DODGE Phoenix	$ 495
60 MERCEDES Benz	$ 895

YOUR BRITISH SPORTS CAR HEADQUARTERS

PLIMLEY
1010 Yates 382-9121
Open to 9 p.m.

1969 MUSTANG GRANDE, 2-door hardtop, Boss 302, power steering, power disc brakes, vinyl top, de luxe interior, tilt wheel, adjustable steering, 50,000 miles, $2,550. Will consider trade. 652-2903.

1969 DODGE CHARGER, V8 automatic, console shift, bucket seats, power steering, power brakes, factory air conditioning, chrome reverse wheels. $3150 or offers. Phone 382-7918.

SACRIFICE
Going into Services. '72 Cortina 2000, 4-speed, radio, styled steel wheels, cost new $3000, asking $2295. 479-7091.

1964 COMET CALIENTE 2-DOOR hardtop, V-8, automatic, radio, tested, $895; 1959 Volkswagen De Luxe, radio, tested, $395. Haldin Motors, 384-6713 anytime.

'62 PONTIAC, 2 DOOR, HARDtop, V8, automatic, new battery, brakes, tires, exhaust, $450. 592-3000.

'69 DATSUN 1600, LOW MILEAGE on new motor, clutch, and transmission, tacometer, mags, etc. $1225. 478-6430 or 656-5784.

1963 FALCON SEDAN DELIvery, 289 standard, tested. Good condition. $550. 386-9481.

1967 TOYOTA CROWN STANdard. New condition. 15,000 miles. Also 21" regular bicycle. 477-1219.

1957 CHEV WAGON, V8 AUTOmatic, in excellent condition. 383-0809.

1967 AUSTIN 1100, RADIO, LOW miles, tested recently excellent condition $950 or best offer 382-0969.

1963 COMET STATION WAGON Ideal second car, good condition, $450. 382-6912 or 477-8038 evenings.

1964 CADILLAC CONVERTIBLE Excellent condition, $1675. 382-6912 or 477-8038 evenings.

'64 FALCON FUTURA CONVERTible, V-8 automatic, positraction; '65 Mustang. 479-4793.

'68 CORONET 500 CONVERTible, mags, all power, excellent condition. 479-7043.

1965 VOLKSWAGEN, GOOD CONdition, must sell, all extras. 382-0377, 5-8 p.m.

1966 VAUXHALL VIVA SEDAN, good shape, $300 or best offer. 656-1017.

'57 PONTIAC WITH '63 CHEV 283 and Hurst shifter, $300 or best offer. 479-4851.

VW VAN. FULLY EQUIPPED for camping. Many extras. Must be seen. Phone 386-2520.

1960 THAMES WINDOW VAN, running but needs work, $100. 479-3185 after 5.

'66 PLYMOUTH BELVEDERE, 318 automatic, $1095. Phone 384-6717 after 7 p.m.

'61 PONTIAC STATION WAGON, automatic & good running condition, tested till '73. $225. 478-7393.

1969 AUSTIN AMERICA 1300, IN excellent condition. $1395. No trades. 386-0792.

'63 VOLKSWAGEN DELUXE MEchanically A-1, good condition throughout, offers. 477-4638.

1962 OLDSMOBILE HARDTOP sedan, top condition, tested, very reliable. 656-4745.

1960 FORD, GOOD CONDITION, V-8 automatic. $200 or best offer. 384-2047.

'60 MERC, HARDTOP, GOOD condition. Offers. Phone 384-0428 after 4.

URGENTI MUST SELL 1970 Chev Impala convertible, immaculate. 479-7947.

1963 OLDSMOBILE STARFIRE 98. Very good condition. Best offer. Phone 382-6995.

1960 BELAIR, REBUILT 283, 4-door hardtop, $395. 383-4963 after 6.

1954 PONTIAC TWO DOOR HARDtop, straight eight, licensed, in good shape. 383-3837.

MUST SELL, 1967 ROVER 2000 TC excellent condition, best offer, trade considered. 479-5289.

1971 CAMARO Z28, ALL OPtions, only 11,000 miles, must be seen. 386-9150 evenings.

MUST SELL, 1969 CORTINA GT, new tires and radio, $1495 or best offer. 479-2187.

'64 CHEV STANDARD 6. GOOD condition. Must sell. Reasonable. 382-5735.

1968 ROVER TC 2000, 1-OWNER car, excellent running condition, low mileage, 598-2374.

1960 PONTIAC STATION WAGON, good condition, good tires. Phone 478-2498.

'68 VOLKSWAGEN, NEW TIRES, first $850 takes. 386-7443.

1962 CHEV STANDARD, GOOD rubber, $300. 652-1572.

S S S S S S S S S S S S S
S SPEEDWAY S
S VOLKSWAGEN S
S PORSCHE S
S S

WE DON'T SAY WE'RE FIRST

WE PROVE IT

AND THAT'S THE TRUTH

DATSUN 240Z, 13,000 mi.	$3995
'71 VEGA wgn.	$2695
'71 SUPER Beetle	$2095
'71 VW Custom	$1995
'70 DUNE BUGGY	$1095
'70 SUNBEAM	$1095
'70 VW Fastback	$2395
'69 AMBASSADOR, air	$2195
'69 VW, automatic	$1795
'69 AUSTIN America	$1295
'69 FASTBACK, A.T.	$2295
'69 VAUXHALL Viva	$1295
'68 VIVA, A.T.	$1095
'68 AUSTIN, low miles	$1395
'68 DATSUN	$1295
'68 CORTINA G.T.	$1395
'68 ENVOY wgn., A.T.	$1195
'68 VOLKSWAGEN	$1395
'67 COMET wgn., 9-pass.	$1395
'67 VW, sunroof	$1195
'67 VOLVO 4-dr.	$1695
'67 VAUXHALL Viva	$ 795
'67 VW Fastback	$1195
'66 DATSUN 4-dr.	$ 495
'65 BUICK 2-dr. H.T.	$ 695
'64 VOLKSWAGEN	$ 895
'64 FALCON S.W., A.T.	$ 795
'63 VALIANT convert.	$ 695
'63 WILDCAT convert.	$1195
'63 COMET S.W.	$ 595
'62 VOLKSWAGEN	$ 495

VANS and CAMPERS

'71 DATSUN P.U. and camper, 4,000 miles	$3695
'70 WESTFALIA camper	$3695
'69 DATSUN P.U.	$1295
'67 VW 7-pass. bus	$1995
'62 VW camper	$ 995
'61 VW camper	$1095

FOR 19 YEARS UNDER THE REVOLVING VOLKSWAGENS

BOTH SIDES OF YATES

385-2415

SSSSSSSSSSSSSSSSSSSSSSS
&
HHHHHHHHHHHHHHHHHH

FOR USED CAR VALUE SEE YOUR TOYOTA DEALERS

SAUNDERS & HITCHMAN

'69 DODGE Polara, V-8, automatic, 4-door sedan, only 18,000 miles $2295

'69 TOYOTA Crown 4-door sedan, standard shift, low mileage, 1 owner $2295

'65 CHEVROLET Impala 4-door hardtop, automatic, power steering and brakes, radio $895

'68 CHEVROLET 6 cylinder, automatic, 1 owner, really nice $1595

'72 MAZDA 1600 4-door sedan, only 4000 miles $2395

'66 AUSTIN 1100 station wagon, in top condition $1095

'69 VAUXHALL Viva, automatic drive $1395

'59 VAUXHALL $295

'67 FORD 3-seat station wagon, automatic, power steering $1495

'59 SINGER $250

MANY MORE— MAKE A DEAL

SAUNDERS & HITCHMAN

2040 CADBORO BAY RD.
AT FOUL BAY RD.
592-2471

SSSSSSSSSSSSSSSSSSSSSSS
&
HHHHHHHHHHHHHHHHHH

1968 FORD CORTINA 1300 DE luxe, 33,000 miles, $850 firm. 386-6872.

1967 THUNDERBIRD LANDAU, loaded. Reasonable. Open to offers. 384-6282.

CADILLAC DEVILLE 4-DOOR sedan, 1964, excellent condition, $1,700. 658-8751.

1969 TOYOTA SPRINTER FASTback. Bucket seats, automatic, $1,350. After 5, 592-0154.

VERY CLEAN 1950 METEOR convertible, completely restored, $1,000. 2016 Romney Rd. 598-1643.

1961 AUSTIN CAMBRIDGE, EXcellent condition, recently passed safety check, $365. 384-1131, local 329.

LEAVING FOR EUROPE, MUST sell 1969 Volvo 144. $2600 or best offer. 385-7179.

1971 DODGE COLT HARDTOP, radio, automatic, 770 miles, $2350. 479-5453.

RELIABLE — ECONOMICAL
1960 Anglia, rebuilt motor, good tires, tested, $195. 598-3951.

'70 NOVA SUPER SPORT 350, 4 speed, mag wheels, new tires, loaded $2700 firm. 386-5602.

'64 CHEV V-8 AUTOMATIC, good condition, $425. Phone 592-4045.

'64 VW EXCELLENT CONDItion. New paint job, open for offers. 384-6991.

1961 RENAULT GOOD CONDItion. Radio, snow tires $275. Phone 598-2094.

CORNELL "CHEVROLET COUNTRY"

SPORTY CARS!!!

1968 JAVELIN SST hardtop, V-8, console, automatic transmission, power steering, brakes, radio, vinyl roof, only 23,000 one-owner miles $2495

1969 MUSTANG hardtop V-8, automatic transmission, radio, real nice $2495

1969 DODGE Super "Bee" V-8, automatic transmission, power steering, brakes, radio, vinyl roof $2495

1969 PLYMOUTH GTX V-8, automatic console, power steering, brakes, radio, vinyl roof $2595

1968 BARRACUDA 2-door hardtop, V-8, automatic transmission, console shift, power steering, brakes, radio, vinyl roof $2195

1967 CHEVROLET Impala Super sports, V-8, automatic transmission, power brakes, radio $1895

1967 THUNDERBIRD. Fully power equipped including power windows $2795

1966 THUNDERBIRD convertible, fully equipped luxury for the sporty type $1995

CORNELL CHEV-OLDS

3050 DOUGLAS STREET
(Opp. Mayfair)

385-5777 — 'til 9 p.m.

WILLE MOTORS

'69 CHRYSLER 2-dr. Ht.	$2695
'69 COBRA JET 428 A.T.	$2795
'68 STANG GT Fastback	$2395
'68 TORINO GT, 302, 4-sp.	$2395
'68 STANG Cal. Spec. 302 4-sp.	$2593
'68 STANG Cal. Spec. 390 at.	$2595
'68 DODGE Dart GT V-8 4-sp	$1895
'68 ROADRUNNER	$2295
'67 FIREBIRD, 4-speed	$1995
'67 ANGLIA 4-speed	$695
'66 FORD Wagon At.	$995
'66 MONTCALM S-33 2-dr. Ht.	$1495
'65 SPORTS Fury 2-dr. Ht.	$995
'65 CHRYSLER 4-dr. Ht.	$995

Backed by one of the ISLAND'S LARGEST SERVICE CENTRES

3240 Douglas 382-2313

P — E — A — R — S — O — N
World of Pleasure Motorcycle Trades

1961 Opel.	$83.88
1964 Pontiac, 4-door	$388.66
1959 Ford Fairlane	$189.99
1957 Dodge Ht.	$ 99.49

386-8424 — 3388 Douglas St.

VOLVO 144S, LATE '67 4-DOOR sedan, dark blue, 4 speed standard transmission, disc brakes, Pirelli radial tires, fog lights, radio, 48,000 miles, recent tune-up and major check-up. Excellent condition throughout. $1800 or best offer 478-6851.

1969 BUICK SKYLARK CUSTOM 2-door hardtop, V-8, automatic, power steering and brakes, bucket seats, black vinyl top, red exterior, white interior, one owner, low mileage, $2,550 or best offer. 478-1472.

1967 VOLKSWAGEN DELUXE gas heater, stereo tapes, radio, new tires, 54,000 miles, Extractor exhaust. $1350. 1½ miles out Offer Point Road, Lot A Holiday Park or P.O. Box 675 Sooke.

'68 MUSTANG. NEW MOTOR, clutch and tires. Can be seen at Clair Downey Service Station on Airport Rd. Tested till May '73. Best offer. F. A. Barkley, 652-1952.

'61 Chev. Tested May '73. $250
'60 Pontiac. $185.
'54 Austin. Offers.
477-9220.

'61 PONTIAC 9 PASSENGER wagon, electric rear window, new paint, rebuilt V-8. 1696 Hillside. 384-0814.

READY TO TRAVEL, AIR CONditioned 1968 Buick Wildcat 40,000 miles, completely powered, trailer hitch, $3,300. 383-0897 after 5.

'69 PLYMOUTH SATELLITE, 2 door hard-top 318 power steering power brakes, automatic, bucket seats, $2200 or best offer. 383-1112.

'69 BARRACUDA FASTBACK, 4-speed Hurst shift, 240 cu. in., 4-barrel carb. $2400. 382-4436 after 5 p.m.

'64 OLDS CUTLASS, NEEDS work. Closest offer to $475. 382-0667.

'65 FAIRLANE 500, 2-DOOR hardtop automatic, first class condition, complete repair record, $950. 384-2323 or 598-5745.

1969 CHEV IMPALA COUPE, V-8, automatic, leather sports interior, power accessories, immaculate, $2,450. 658-8690.

1963 FORD GALAXIE 500, V8, 4 door, automatic transmission, power steering, power brakes, good shape. Tested. 479-5201.

STATION WAGON 1970 DODGE Monaco, top condition. Will accept suitable trade as part payment. 382-0070.

1959 FORD CUSTOM CLUB coupe, 66,000 original miles, $750 or best offer. 385-5213, 386-1874, Rick.

TRANSFERRED, MUST SELL '71 super Beetle with extras, 4,000 miles, $1900 or best, currently retailed $2400. 386-7777, 383-6603.

1967 DODGE MONACO 500, LOW mileage, top condition, $1795. 658-8341.

'67 RIVIERA GRANDE SPORT, all power, asking $2395 or offers. 477-6388.

1967 MUSTANG, 6 CYLINDER automatic, one owner, 46,000 miles, $1500. 384-8864.

ENJOY THE SUN THIS SUMMER in a 1964 convertible Corvair, $300. 383-0897.

1967 EPIC SL, BLACK LEATHER, bucket seats, white, $695. 592-4210.

'60 CHEV, REBUILT MOTOR, new tires and clutch. 384-7762.

1966 PONTIAC CUSTOM SPORT with vinyl roof, power windows, power brakes, positraction, automatic, 327, very good condition, recently tested. Price $900. 382-2060.

BRAND NEW
1972 Honda 500 Four, only 340 miles. Cost new $1,800, only $1,595. Trade and terms available. Cadboro Bay Service. 477-2102.

MUST SELL 1969 CORTINA 1600, lime green, black interior, white-wall tires, excellent radio, A-1 condition. Highest offer over $1,000. 384-0687.

1952 CHRYSLER WINDSOR, 2-door, good body and interior, suitable for restoring. Best offer. 479-3241.

'63 RENAULT CONVERTIBLE, tested, has hard top plus extras. Best offer or trade. 382-6348 after 5.

1964 RAMBLER AUTOMATIC with power brakes, power steering, radio, $225. 1947 Dodge, $100. 7829 East Saanich Rd.

1964 FORD FAIRLANE, V8, standard transmission, very good condition, low mileage, $650. 7829 East Saanich Road.

SPUNKY '69 DATSUN 1600 DE luxe, excellent condition, 4-door, radio, winter tires, offers. Must sell, leaving for Europe. 386-8202.

1967 FORD GALAXIE 500 CONvertible, full power, powder blue, black top, 50,000 miles. Immaculate; must be seen. 656-4353.

1969 MAZDA 1500, RADIO, PUSHbutton antenna, 25,000 miles, very good condition, $1,450. Quadra Realty Ltd., 385-1431, Res. 382-4154.

1971 TOYOTA CORONA 1900, 4-door, radial tires, 4-speed, 12,000 miles, $2,295 or offers. 384-1586 or 382-3531.

CHERRY RED
'56 Volkswagen, options—you name it. Asking $1,595. 388-6775. No trades. After 5:30 p.m.

1963 CORTINA 2-DOOR STANdard, excellent condition, $395 or offer. 592-0948.

1956 DODGE CRUSADER, LOW mileage, excellent condition, $300. 598-3531.

$2,350. 1 careful owner. Excellent condition, radio. After 2 p.m. Saturday. 477-2178.

'64 OLDS. COMPACT F85, 2-DOOR coupe, automatic, new tires, in excellent condition, $850. 479-7780.

'71 JAVELIN 401, MANY OPtions, immaculate. Trades considered. 656-4046.

'65 MUSTANG CONVERTIBLE, 289 horsepower, excellent condition. 652-3220.

1961 MERCEDES, 180. NEEDS cut wax job. Good running order. $350. 384-2816.

1969 OLDSMOBILE 442, CONvertible, 4-speed, mint condition. 388-6135.

8-SEAT FORD WAGON, 1963, AUtomatic, current certificate, $450. 592-6332.

ASSUME PAYMENTS OF $30 ON '64 Ford hardtop, V-8 automatic. Cash payout $474. 385-5443.

1963 PONTIAC 4-DOOR SEDAN, 6-cylinder, A-1 conditi on. $475. 479-6701.

1965 ENVOY EPIC, GOOD RUNning condition throughout, $450 or best cash offer. 385-0147.

1969 BUICK SKYLARK CUSTOM, '61 FORD 4-DOOR SEDAN, STANdard 6. 658-8096.

'60 AUSTIN CAMBRIDGE, 42,000 original miles, tested until May '73, $300. 478-2570, 384-6342.

1966 MUSTANG V8
AT ART'S CAR SALES

TAKE OVER PAYMENTS ON good repossessed cars. 382-3567.

1969 SUPER BEE. IMMACULATE condition. Best offer. 479-7984.

'66 ISUZU BELLETT DELUXE 1500, good condition, $725. 385-8825.

151 FOREIGN IMPORT AND SPORTS CARS

1965 TURBO CHARGED CORVAIRCORSA. 200 h.p., compl. overhauled, fully equipped for rally racing, many extra accessories. Bargain priced for fast sale. WAGON TRAIN, 2524 Douglas 386-3291

1958 JAGUAR MARK VIII, power steering, power brakes, automatic, electric hold, excellent mechanically and immaculate. 907 Deal St. Phone 598-1355.

1964 VOLVO P1800 S SPORTS car, 4 speed, bucket seats, radio, excellent tires, tested. Bargain. $1325. 382-8670.

1966 AUSTIN HEALEY 3000 MK III, excellent condition, $1950 or best offer. 385-3139 after 5 or view at 416 Parry Street, James Bay.

'70 LOTUS EUROPA. NEW Michelin tires. $3100 or best offer. 592-6174 evenings and weekends. No. 17, 2150 Cadboro Bay Road.

WELL MAINTAINED SPORTS cars wanted on consignment or trade in. Call Murray Smith, National Motors, 384-8174 or 658-5516.

CUSTOMIZED 1958 MGA, 300 HP Chev V-8, drive-train completely rebuilt, new black paint, new interior, offers, 479-1898

1959 MGA MECHANICALLY PERfect, just tested $595 or offers 477-8529

'59 JAGUAR 3.4 ALMOST EXcellent value $800. Needs engine work. Asking $500. 477-1304.

1969 DATSUN 2000 GS, 150-H.P. 5-speed, mags and Parrelli tires. 3 tops. Recently painted. 384-2508.

'67 CORTINA, TESTED, 49,000 miles, good shape, must sell, $985. 386-1288.

1970 YELLOW JAGUAR, 2 PLUS 2, XKE, 4.2, only 21,000 miles, top condition, $5,395. 477-4865.

1964 JAGUAR MARK 10, 4-DOOR sedan. Automatic, power steering, brakes. 383-3791.

'64 AUSTIN HEALEY SPRITE, Mark II, three tops, tested to Dec., $900. 386-0262.

1962 AUSTIN HEALEY 3000, WILL accept a V.W. as part trade. 598-3865.

BMW 2002, EXCELLENT CONdition. Any test. Owner going to Europe. $2850. 592-4251.

CORVETTE. '63, FASTBACK, silver, 4-speed, immaculate. Phone after 6:30, 383-2119.

COLLECTORS
1954 MG-TF wire wheels. 598-2700.

1967 SUNBEAM ALPINE, GOOD condition. 592-7614 after 5:30.

1966 MG, 3 TOPS AND ROLL BAR included. $1500. 384-5198.

1969 XKE JAGUAR CONVERTible. $3,500. Mill Bay 743-2544.

VERY SPECIAL 1960 JAGUAR Mark 2, 3.8 litre, $1500. 385-5460.

WANTED: TVR, CASH DEAL. 383-5824 after 5:30.

154 TRUCKS AND BUSES

NATIONAL CHRYSLER-DODGE

"The Island's Dodge Truck Centre"

1972
DODGE "POWER WAGON"
4-wheel drive, fully equipped for rugged service

LIST PRICE	$5561
SAVE	$1000
NOW ONLY	$4561

No down payment on approved credit

CALL Marshall Murray
NATIONAL

CHRYSLER — DODGE
DODGE TRUCKS
384-8174 819 Yates

IMMEDIATE DELIVERY
'72 Mazda 1800 Pickups

DEALER FOR OKANAGAN CAMPERS

HORWOOD MAZDA
810 JOHNSON 385-1451

1962 MERCURY ½ TON, V-8, 4-speed transmission, heavy duty springs, new rubber. Quick sale. 385-1805.

ENSIGN
CHRYSLER PLYMOUTH
DOWNTOWN
YATES at COOK

FARGO TRUCK CENTRE

59 AUSTIN GYPSY 4-wheel drive.
SALE PRICE $795
No down payment
$36 for 30 months

68 FORD ½-ton 4-wheel drive, radio.
SALE PRICE $2795
No down payment
$102 for 36 months

69 FORD ½-ton 4-wheel drive.
SALE PRICE $3195
No down payment
$115 for 36 months

71 DODGE D100 ½-ton pickup custom cab, radio.
SALE PRICE $2795
No down payment
$102 for 36 months

ENSIGN
CHRYSLER-PLYMOUTH
YATES at COOK
OPEN WEEKDAYS
TILL 9 P.M.

COLWOOD MOTORS
At our big truck yard at Bay St., below Gov't St. (ex Moore-Whittington Lumber Yard) these units now available — 386-1711.

HEAVIES
63 G.M.C. 3-ton flatdeck, 2-speed axle, hoist, good rubber. Only $1395
63 International Lodestar 1800 flatdeck, 345 motor, good rubber, plated. Only $1695
63 Mercury single axle dump, 5 yard Carter box. Good rubber. Only $1695
International tractor on air, Fifth wheel. Rebuilt motor and transmission. A-1 tires. Only $2495
61 Chev 2-ton cab and chassis. Good rubber and motor. Only $995
57 Ford, V-8, tandem, short log truck, rebuilt motor, Columbia bunks. Only $995
66 G.M.C. tandem dump truck, on air, 409 motor, 34,000 rears. A-1 rubber, 10-yard box, ready to work. Only $3995
One only, 69 Cadillac coupe, vinyl top. Only $4495

LIGHTS
66 Chev ¾-ton cab and chassis. V-8, 4-speed, good motor. Only $1095
60 Chev 1-ton cab and chassis. Ideal small work truck. Only $995
62 International 1-ton crew cab pickup, V-8, 4-speed. Only $995
57 International 1-ton flatdeck. Baby duals and form truck. Only $595
NOTE: Shipment of ½ and ¾-ton pickups due in 2 to 3 weeks.

At Colwood Lot
1836 Island Hwy., 478-1824

64 Chev. 4-speed P.U. $895
67 Dodge 6, L.W. pickup $1095
60 Chev 6, L.W. pickup $395
58 Chev 6 standard P.U. $295
66 Envoy station Wgn. $795
61 Vauxhall station Wgn. $195
59 Hillman Station Wgn. $195
62 Vauxhall station Wgn. $295
69 Chev V-8, A.T. wagon $2295
These and more for sale

EMPRESS PONTIAC
BUICK
G.M.C.
TRUCK CENTRE

Select your new truck from our large stock of:
—Camper specials
—½-ton pickups
—Suburban carryalls
—4-wheel drive vehicles
ALSO
A wide selection of 2 and 4 wheel drive used vehicles.

WE RUN A VERY SIMPLE BUSINESS

WE SELL TRUCKS
Drop in and See Us
2524 Douglas at Bay
382-7121

1965 JEEP WAGONEER with Roberts winch and free wheeling hubs only 41,000 miles, top rubber very clean and is a 4-wheel drive $1500
VICTORIA JEEP
HILLSIDE at ROCK BAY

'68 INTERNATIONAL TRAVELall 4-speed, 308 V-8, very good condition. Best offer. Must sell this week. 652-3579.

BRAND NEW DATSUN ½-TON pickup, fully equipped, $2555.
McCALLUM MOTORS LTD.
1101 YATES ST. 386-6168

1968 DODGE ½-TON PICKUP, 318 V-8 automatic. Radio. Excellent condition. 2 to choose from, $1995. NATIONAL MOTORS. 384-8174.

'69 FARGO D 100, AUTOMATIC, 318 V-8, Pam top canopy and extras, $2550 firm, excellent condition. 382-8439.

1965 FORD ¾ TON CAMPER Special. Fibreglass Sportsman canopy; many extras. $1595. 477-3298.

'59 CHEV HALF-TON PICK-UP. Good shape, $500 or nearest offer. 652-1579.

1970 FORD CREW CAB, 20,000 miles, as new, V-8, 360, Standard trans. 383-5903.

CHEV PICKUP, 292 FORD ENgine, mint condition, $500 or nearest offer. Phone 382-0289.

PICKUPS — PICKUPS
AT ARTS CAR SALES

1967 GMC ½-TON. CLEAN, EXcellent running condition. $1,400. 656-4454.

1960 MERCURY F400 CAB AND Chassis. Offers?? Avis Truck Rentals, 800 Douglas.

1957 CHEV. PANEL, EXCELLENT running order. $250. Phone 388-4184.

1958 FORD ½-TON PANEL. $100. Call between 4-6, 478-2653.

'66 CHEV PICKUP, V-8, 4-SPEED, long box. Phone after 5. 388-7977.

'65 MINI VAN, $250 OR OFFERS, needs work. 477-8379.

1956 DODGE PICKUP. V-8 318. Good shape. Best offer. 479-7798.

1966 GMC 283, 4 SPEED, SHORT box $1095. Duncan 748-8755 after 5.

154 TRUCKS AND BUSES

STOCK NUMBER 83
Brand new CHEVY ¾-ton pickup camper unit. 350 V-8, automatic transmission power steering, power disc brakes, step bumper. Heavy duty springs and shocks, big tires, auxiliary battery, camper wiring, camper mirrors, tool box.

NEW PRICE	$5083
NOW	$4370
SAVE	$ 713

CORNELL CHEV.-OLDS.
385-5777 till 9 p.m.

71 INT. 4-wd., 6-man pickup, V-8, like new $4750
69 FORD '250' CAMPER Special, complete with CAMPER, every option available. Excellent unit $4495
69 VAUXHALL "Victor" station wagon $1795
67 I.H. 4-wd. PANEL, V-8 $1595
67 CHEV. ¾-ton PANEL, V-8 $1495
66 I.H. 4-wd. TRAVELALL, V-8 $1695
65 INT. 3-ton with steel deck $2295
64 CHEV 2½-ton with FLAT DECK $1450

INTERNATIONAL HARVESTER
517 Herald St., 388-5508

IN STOCK: 69 JEEP COMMANDO, 67 JEEP WAGONEER, 69 DATSUN pickup, 70 DATSUN pickup, REG MIDGLEY'S AMERICAN MOTORS, 736 Cloverdale, 385-4756.

'47 FORD 1-TON WRECKER. Sound condition, not been used for several months may require minor engine work. Offers after inspection. 385-8797 working hours.

'57 FARGO ½ TON, NEEDS plates, and motor work, $70, or best offer, 478-4248

1959 CHEV ½ TON PICKUP, good shape $435. 2235 Shakespeare 386-9383 Sunday only.

1968 MERCURY V8
AT ART'S CAR SALES

1958 WHITE TANDEM DIESEL, 10-yard box, phone 478-5927.

'57 FORD HALF-TON PICK-UP, $240. Phone 386-0104.

1962 GMC TRUCK; 1947 CHEV; 1937 GMC. 478-4603.

1971 VOLKSWAGEN VAN 384-7648

158 TIRES

MICHELIN
"X"
TIRES
The ULTIMATE in tires!
—radial ply
—steel belted
Sizes to fit FIATS
to CADILLACS!
CHARGEX
or
PAY DAY TERMS
D & D TIRE LTD.
1620 Blanshard St. 382-7283

DUNCAN
Island Highway 746-7191

SAVE $40
Two New G78 15" Glasguard, light truck tires $80. 592-3966.

160 PARTS, ACCESSORIES

SPEEDWAY
Volkswagen — Porsche

Victoria's leading VW, Porsche, High Performance and Accessories Centre, mag and chrome wheels, extractors, deep oil sumps, power pulleys, etc. First in Sales, First in Service.
BOTH SIDES OF YATES
385-2415

OUR NEW LOCATION
2150 Blanshard Street
Your Car's "Heart" is the BATTERY
For a Strong, Sure Start Every Time GET an "ACME"
LOWEST PRICES IN TOWN
Delivered and Installed
FRANCIS BATTERY and TIRES LTD.
Retreading Specialists

10.00x15XT GATES
Commando tires $60.00 each. Free wheeling hubs fit all makes $50.00 per set. 750x16 8-ply tires $39.00 each. Front tire mounts $25.00 each.
VICTORIA JEEP
HILLSIDE at ROCK BAY

FOR FAST SERVICE ON RINGS, BEARINGS, GASKETS, exchange brake shoes, drum turning, pin fitting, valve seat machining.
CORDS PISTON RINGS
At 834 Johnson St. 383-0011

1972 VEGA BODY, LEFT FRONT end, $200. Hurst line lock complete, $25. 2 Firestone drag 500 tires, 15x12.25, brand new with tubes, $250. Chev alternator, $8. Starter $8. 479-7428.

Z28 ALUMINUM HIGH RISE manifold and Carter 750 CFM carburetor, choke and custom air cleaner included, fits 265-350 Chev. 592-9009 after 6 .m.

SERIES PA VELOX-CRESTA parts, already detached. Body, block, transmission, etc., available until Tuesday only. Private. 386-3978.

RADIATOR REPAIRS, FAST TOP quality repairs at Maurice's Auto Body, 427 Beta St., Phone 384-3121. Located behind the Burnside Pay and Save Gas Station.

PARTS: 1962 CORVIAR STATION wagon with standard transmission, new clutch assemblies and 2 carbs, $35. 477-4380.

TWO 283 CRANKS, BOTH GOOD, power pack heads, 265 and 283 pistons, and rods, Duntov cam and lifters, 656-2893

1962 RAMBLER MOTOR, GOOD condition, $65 or best offer. 1961 Rambler, as is, good tires, offers. 386-4839.

VOLKSWAGEN BUS SEAT, centre and rear, with seat belt, like new. 383-6544.

WRECKING 1962 VW, HAS GOOD transaxle — 1964 Pontiac hardtop, body and chassis. 385-3280.

'62 TRIUMPH HERALD, GOOD motor, '61 Corvair, poor motor. Haldin Motors, 384-6713 anytime.

'69 FORD ENGINE AND AUTOmatic transmission, 390 cu. in., 37,000 miles. 598-3671.

FOUR 15" E.T. UNILUG MAGS and 4 F78x15 tires, $150. Complete. 386-9477.

1960 356 CU. IN. THUNDERBIRD motor. Best offer. Phone Bob. 477-1910.

NEW REBUILT VOLKSWAGEN 1600 motor $200 off regular price. Call 656-1453 or 385-2004.

'68 BUG TRANSAXLE, GOOD, 36 H.P. engine, questionable, offers. 382-8067.

1963 ACADIAN FOR PARTS. Good motor and transmission. 384-7356.

283 PONTIAC MOTOR, GOOD shape, $150. 656-1648 after 6 p.m.

'64 MALIBU, V-8 AUTOMATIC, needs work, $475 firm, 478-4248

160 PARTS, ACCESSORIES

Z-28-302 CRANK RODS, OIL pump, pan, balancer, pushrods. 1970 Chevy starter, alternator,

168 CAMPERS, TRAILERS AND MOTOR HOMES

IT'S A FACT

We're convinced with CAMPERS, TERRYS, SOUTH PARKS, ROLLER STARCRAFT and SPORTSCRAFT we have finest lineup of recreational vehicles on Vancouver Island

IT'S A FACT

You'll receive a liberal allowance for your present unit when trading it on a new R.V.

IT'S A FACT

We don't exaggerate when we state that every sale is backed up by service from OUR OWN Service Dept. because we guarantee customer satisfaction.

IT'S A FACT

Our prices on new or used trailers, campers or tent trailers are fair and reasonable.

VICTORIAN DAY SPECIALS

$200 off the marked price on four '72 SOUTH PARK demonstrators.
'71 CAVEMAN camper 11' $2895.00
'71 ARISTOCRAFT camper, 10' $3695.00
'69 TRAVELAIRE, 19' $3495.00
'70 SCAMPER jr. Motorhome $8500.00
'61 KENSKILL, 16' $1195.00

PURVIS FLACK TRAILER SALES LTD.
1915 QUADRA, ACROSS FROM THE CURLING RINK
Phone 388-9188
Service Dept. 382-4611
OPEN SUNDAYS, Noon-5:30 p.m.

MOTOR HOME, 18 FT.

1971 DODGE, 1-TON, 360, V-8, AUTOMATIC, POWER STEERING, POWER BRAKES, FACTORY AIR CONDITIONING, RADIO, STEREO, HOT WATER HEATER, FURNACE, WATER PRESSURE SYSTEM, TOILET, GAS RANGE AND OVEN, GAS ELECTRIC FRIDGE, COMPLETELY SELF-CONTAINED, SLEEPS FOUR OR MORE PEOPLE WITH ONLY 6000 MILES, FACTORY WARRANTY. COST NEW $12,000. SPECIAL $8995

DEPAPE MOTORS
847 Yates 384-8035

LAYTON SEAGULL SPRITE

68 FORD ¾-ton, 4-speed, in good condition, with '72 8½' Seagull camper, fridge, stove and oven, chemical toilet and furnace $4590

NORSEMAN HARDTOP TENT TRAILER, sleeps 6, with mattress and table $695

—JUST ARRIVED—
rent tire racks for all ½-ton and ¾-ton models.

DIV. OF DOMINION MOTORS
1812 Douglas 385-5012

CORDALANE CAMPERS
PARTS — REPAIRS
COMPLETELY C.S.A. APPROVED
PROFILED ALUMINUM
(See our new model motor home
We build campers and motor homes to specifications or your choice of many models on display. Also canopies built to fit your particular needs.
478-2461
894 Goldstream

FENNELL'S TRAILER SUPPLIES
Parts — Propane — Repairs
GALAXIE CAMPERS
SPORTSMAN CANOPIES
9 a.m.-8 p.m., Mon.-Thurs.
Open 7 days a week
6459 Pat Bay Hwy. 652-2511

FOLDAWAY TENT OR UTILITY trailer conversion — sleeps 2 comfortably, can be stored in a closet. Ideal for compact cars. $175. 386-0116 after 5.

TENT TRAILER — CENTENNIAL hardtop, 8', opens to 16, $550; aluminum covered lift-up camper for 6-passenger crew cab Volkswagen. $100. 652-2231.

MILLER CAMPER, 9½', propane, fridge, stove, heater, full height, flush toilet, side dinette, jacks, A-1. $2,500. 656-1696.

FORD HEAVY DUTY F-250 twin beam, 4-speed, ¾-ton, positraction with 8' Kustom Coach Camper. Offers? 656-2987.

1963 15' GOLDEN FALCON, complete with frig, propane stove, sleeps four, good condition, $1200. 385-0262.

12' SCOTTY TRAILER, STOVE, icebox, sleeps 4, $825 or best offer. Elgin tent trailer, sleeps 4. 652-2480.

STEEL TRAILER FRAME WITH mini running gear, could be adapted for boat, utility or tent trailer, $50. 382-1230.

14' HOUSE TRAILER, PERFECT small car setup. Suitable couple and child. 592-7642.

ROYAL DREAMER CAMPER 10', on matching '60 Chev. automatic custom cab truck. 479-7290.

TENT TRAILER, VERY GOOD condition. Sleeps 4 to 6. $350. Duncan 746-6579.

AUTO SOFT-TOP TENT TRAILER and accessories for sale, $350. 384-0972.

1969 VOLKSWAGEN CAMPER, custom made, 27,000 miles, very good condition, $2,950. 382-8035.

TO RENT: 17-FT. TRAILER, TOILET, fridge, sleeps 8, $50 a week with hitch. 658-8275.

VANGUARD 10'10" CAMPER, stove, fridge, heater, toilet and jacks. A-1 condition. 592-2787.

FOR RENT, TENT TRAILER, sleeps 4, equipped, $30 week. 388-6035.

MUST SELL, 9½' VANGUARD camper, excellent condition, $1,650. Offers. 477-4191.

FOR RENT: 17' TRAILER, sleeps 5, $50 week. Reserve now for summer. Phone 477-3758.

CHIPMONK CANOPY FOR SALE. Fits ¾-ton box. Windows all round cargo doors. 658-5420.

15' TRAILER. OLDER MODEL. Well equipped. New braking system, $750. 384-4582.

TENT TRAILERS FOR RENT. Reserve now — $25 week, or $5 day. 478-3879.

15' CABIN TRAILER, ELECTRIC brakes, toilet, anti-sway bar. 3347 Richmond, evenings.

1969 DODGE PICKUP WITH nearly new 8-ft. camper, low mileage. 598-4971.

FOR RENT: 14-FT. TRAILER, sleeps 4. By day, week or month. 382-7006.

16' SHASTA, VERY GOOD CONdition. $1100. Wells O'Weary Camp. 642-5528.

NEW 3' CANOPY, INSULATED, extra lights, roof vent, safety slats. $360. 479-8763.

17½' HOLIDAY, LIKE NEW, every conceivable option, $2,950. 478-1486.

14' TRAILER, MIRRORS, JACK included. 4930 Cordova Bay Road.

FOR RENT: 8' OR 9' CAMPER. 477-2721 or 477-4476.

25' TRAVEL TRAILER. PRICE $1000. 478-2445.

FOR RENT: TWO 8' CAMPERS and hard top tent trailers. 478-3680.

1970 VW CAMPER WESTFALIA, like new, 479-1211 after 5:30.

1971 22' GLENDALE FLYTE, loaded, as new, private. 479-1105.

GEM TOP 80X78 WITH BOAT rack. 477-8852.

NEW HEAVY DUTY UTILITY trailer, 478-3837 or 385-1279.

168 CAMPERS, TRAILERS AND MOTOR HOMES

NOTICE

Before you buy a camper or trailer at any price be sure to see the 1972 Vanguard and get the best deal in town.

Vanguard
—Campers
—Trailers
—Country Cruiser
—Canopy tops

Security and Okanagan
SMALL TRUCK CAMPERS

BUILD YOUR OWN

Camper, trailer, and van conversion parts, supplies and accessories, large stock at reasonable prices.

S. J. PEDEN LTD.
YOUR VANGUARD DEALER
Open till 9 p.m.
Thurs. and Fri.
2855 Quesnel St. 386-3464

NEW

PARKLANE hardtop tent trailer—sleeps 6. Comes in basic and fully self-contained models from ONLY $979

LIMITED PACKAGE PRICE
1972 VOLKSWAGEN and PARKLANE trailer.
SEPARATE COST $3304
PACKAGE DEAL $2995

SPEEDWAY VOLKSWAGEN PORSCHE
Both sides of Yates
385-2415

DOGWOOD TRAILER SALES
1970 — 18' S.C. Norwester $3200 or reasonable offer.
1971 — 16' Norwester $2250
14' Golden Feltham $1050
1967 — air stream land yacht $8000
1964 — 14' Glen Dale $1050
1967 — 16' Randell $2150
Fridge, oven, electro toilet

PARTS — PROPANE RENTALS
RANDELL TRAILERS AND CAMPERS. 478-6841
Highway 1 and Millstream Rd.

VANGUARD MOTOR HOME
$1,000
Save when buying this 1971 model. Only 350 miles with warranty, fully self-contained with transformer, 3-piece bath, 3-way fridge and 10,000 BTU furnace. Sleeps 4. This is on a Chev 1-ton chassis, automatic and full power. Phone 383-2625.

TO ALL THOSE WHO WERE DISappointed last year in not being able to obtain their Timberland camper, good news. We have this year 2 models, both fully equipped and beautiful. Fits Datsun, Toyota, Mazda and all small trucks. See at 2450 Millstream or phone 478-2597.

CANADIAN MOTOR HOMES
Dodge Empress — Fort Emperor
18'—27' from $8,725
New and used travel units.
JACKSON'S GOLDSTREAM ESTATES
974 Goldstream Ave. (1A) 478-5812
"Experienced motor homers"

AS NEW, 1970 4-DOOR FORD truck, completely equipped, V-8, power steering, power brakes, including 1970 self-contained 6 sleeper 9½' Vanguard camper. Small trade and cash considered. Offers. Phone 478-1561 after 6 p.m.

1972 ECONOLINE 200 VAN camper. Custom fiberglass roof, fully automatic, heavy duty gear, 9,000 miles. Self-contained rear dinette, sleeps 2, maximum free floor area, immaculate, as new. Phone 656-1761.

CORDA LANE
New GMC 1-ton dual wheel, power steering, brakes, automatic, New Corda Lane 13' chassis mount camper. 478-5417 894 Goldstream

FOR RENT, STARCRAFT DEluxe camper trailer, to responsible party, July 1st to August 15th. Propane stove, sink, cooler, cupboards, sleeps 6. $225. 479-6102.

LIGHTWEIGHT 17½' TRAVEL trailer, sleeps 5, extras include toilet, fridge, brakes, stabilizers plus large custom add-a-room. As new. 384-1385 after 5 p.m.

ALL FIBREGLASS HARDTOP Century tent trailer. Mattresses, spare rim and canopy included. Excellent condition, $700 or best offer. After 5 p.m., 592-2193.

1960 THAMES VAN, CONVERTED to camper, propane stove new, 20-pound tank cooler, sink, unbelievably clean and well looked after. 592-2925.

TRAVELAIRE 15', PROPANE furnace, 3-burner stove, marine toilet, equalizer hitch, extras. Used three months. As new, $1,775. On view, 6988 East Saanich Road.

NOTICE TO ALL CAMPER OWNers: OAK BAY TEXACO stocks fire mounts and bumpers, auxiliary gas tanks, at 1990 Oak Bay Ave., 598-3411.

WINNEBAGOS FROM 18' TO 28'. 11 MODELS to choose from.
VICTORIA MOTOR HOME SALES LTD.
2936 Douglas 385-2332

16' TRAVEL TRAILER, SLEEPS 6. Electric brakes, ice-box, cottage range, excellent condition. Asking $1,050. Phone after 5 p.m. 479-4158.

NEW FACTORY-MADE HIGHWAY utility trailer, c/w lights, $275. VIC. LAWNMOWER HOSPITAL 834 Johnson, 386-8338

MUST SELL 1963 VW VAN CAMper, rebuilt engine, excellent condition, $1200 or best offer. View at 3900 Finnerty. 477-2999.

ALUMINUM CANOPY FOR LONG wide pickup, boat rack, accessories, home built, $200 or offer. 388-4949.

ILLNESS. SACRIFICE — 1965 Econoline camper, conversion, telescopic roof. 386-3031 before 10 after 6.

DE LUXE CAMPER, ¾-TON truck, 2,500 miles, $5,600. 246-3955, Crofton.

HARDTOP TENT TRAILER FOR rent. Reserve now for summer. $35 week. 592-1958.

8' HUSKY CANOPY BUNKS, table, insulated cargo door. After 5 p.m. 388-9668.

16' TERRY TRAVEL TRAILER in excellent condition, $1400. 477-6517.

1971 24' MOTOR HOME, 8,000 miles, new $16,000. Asking $12,500. 477-1698.

TO RENT: CAMPER, FULLY equipped, $50 per week. Phone 656-2745.

GOOD BUY. 15' TRAILER, sleeps 4, $800 or nearest offer. 382-8037.

TWO TONE 8' CANOPY, FULLY insulated, lights and windows. Phone 478-6132.

1969 TRAILER, 13', TRIPLE-E Compact, excellent condition, sleeps 5 adults $1350. 598-1421.

PETE'S TENT AND AWNING
8' by 10' trailer awning with spring loaded poles $99. 383-8959.

14 FT. TRAVEL TRAILER FOR rent, $35 per week. 386-0692 after 5.

8' CANOPY EASILY MADE INTO camper, fibreglassed, windows, etc. $72, 656-6406.

'70 HONDA 125, 2,800 MILES, with helmet, ideal for hunter or camper. $365. 477-6515.

FOR RENT, CAMPER TO FIT Datsun, Mazda, Toyota. $30 weekly. Book early. 384-0872.

8-FT. CAMPER, NOT CAB-OVER, 6' ft. high inside, good condition. Good price. 656-1485.

FOR RENT: SANTA FE TRAILer, sleeps 6. 479-6068.

MOTOR HOME COMPLETE, sleeps 2, $1,800. 592-1325.

EQUALIZER HITCH WITH TORsion bars and 2" ball. $45. 478-2162.

FOR RENT, 14½' TRAILER, $45 a week. 384-3708.

TENT TRAILER, SOFT TOP, $225. 592-1315.

1958 CONVERTED SCHOOL BUS for sale. 384-5426.

12X7 AMICO TRAILER, SLEEPS 3, good condition. 478-8249.

VANGUARD TRAILER, 16 FT., sleeps six, as new. 478-3604.

FOR SALE UTILITY TRAILER. 543 Whiteside, after 5 o'clock.

168 CAMPERS, TRAILERS AND MOTOR HOMES

USED TRAILER SPECIALS AT COASTLINE

WE HAVE A USED UNIT IN STOCK TO SUIT YOUR FAMILY'S REQUIREMENTS.

67 — 19' GLENELLE. Very clean, sleeps 6.
ONLY $1395

1965 — 13' HOLIDAY, sleeps 4, excellent condition.
TO CLEAR $1195

1966 APACHE TENT trailer. One of the top makes — a six sleeper.
REDUCED TO $995

1970 CAVEMAN — SOLD

1965 — 16' TRAVELAIRE. Fully equipped including toilet. Premium condition. PRICE INCLUDES ADD-a-ROOM $1795

1971 16' SCAMPER. Like new. Toilet model with fridge and heater.
A REAL BUY at $2695

1969 17' TRAVELAIRE fully equipped, premium condition.
REDUCED TO CLEAR $2695

1970 23' SCAMPER. Separate bedroom. Wall-to-wall carpet and all the extras. IT'S REALLY PRICED to SELL at $4295

1968 17' TRAVELAIRE — SOLD

1970 SHASTA 22'. Shower, hot water, etc. Immaculate condition. This will make a lovely unit for some lucky family.
REDUCED TO CLEAR $3995

1971 17' SOUTH PARK loaded, premium condition.
ASKING PRICE $2895

1 only new 1971 TRAVELAIRE 19 foot, shower model.
Regular price $4195
REDUCED TO ONLY $3695

1 only new 1971 NOMAD 23 foot tandem — with tub, forced air furnace. A de luxe unit in every respect.
Sold new for $5495
SALE PRICE $4495
SAVE $1000
at the sale price.

1971 NOMAD 19½' tandem. Fully equipped with shower, etc. Like new in every respect.
Sold new for $4295
SALE PRICE only $3695
It's a real buy for someone.

Drop in today and discover why more people are shopping COASTLINE when buying a new travel trailer. We have a tremendous selection of new units in stock now with a wide range of floor plans and models at very competitive prices. Choose your new travel trailer from one of these famous makes.

TRAVELAIRE
KUSTOM KOACH
NOMAD
PROWLER
TRILLIUM

WE'VE GOT A NEW TRAILER TO FIT YOUR FAMILY'S NEEDS AT A PRICE YOU CAN AFFORD TO PAY.

COASTLINE TRAILER CENTRE
642 Burnside 388-6021

SMALL TRUCK CAMPERS

"Timberland Traveller"
The Camper for IMPORT TRUCKS

Locally manufactured with full range of styles, colours and equipment. Total C.S.A. Display Units at 2450 Millstream. 478-2597.

SUPER MARKET

Over 30 models of tent trailers on view. Special $50 allowance for island residents when purchased at Impala Camping Village, 1070 Cambie Road, Richmond. See the Fabulous Cabana Motor Home. We'll be in Sidney soon.

CAMPER, 8', INSULATED, sleeps 2, propane electric fridge, 2-20 pound tanks, 2-burner propane plate, cupboards galore. $500. 7247 West Saanich Road, Brentwood Bay.

MORRIS TRAILERS AND CAMPERS
2936 Douglas at Burnside, 385-2332
HOLIDAIRE TRAILERS
and Roamer Campers
NOW IN STOCK

McCALLUM MOTORS LTD.
Buccaneer campers for Datsun, Toyota, and Mazda trucks. Priced from only $1,195. It pays to look at Yales and Cook. McCALLUM MOTORS LTD., 386-6166.

AL'S BOX TRAILERS
Custom built trailers at a very reasonable price.
383-8233 214 Dundas

8½' SECURITY OVERHEAD camper, stove, icebox, jacks included excellent condition $1295. 383-6774.

1969 ECONOLINE MOTOR HOME, self-contained, new tires. Ready for road. $4,500. 112-537-2502.

OKANAGAN CAMPER, BUBBLE top model suitable for import pickups. Horwood Mazda, 385-1451.

LARGE TENT TRAILER, $150 plus tax; also heavy duty hitch fits Toyota Mark II, $15. 385-0170.

1969 16' DELUXE FLEETCRAFT, electric brakes, with controls, hitch and etc. 3 way frig. 383-5903.

16' SHASTA TRAILER, PROPANE fridge, furnace and oven, spare wheel. $1375 or near offer. 384-1275.

HEAVY DUTY UTILITY TRAILer, 4 x 6½ box, complete with lights, $45. 386-2559.

169 MOBILE HOMES AND PARKS

BOB'S TRAILERS
Aristocrat 25 ft. classic, private bedroom, with vanity, forced heat, eye-level oven. Meet this value at $5495.

ALSO IN STOCK — LO LINERS. New 18' Tandem axle, 20' Landmark, all new 22' Landliner, the new 10' camper — sleeps 8 at $2650.

MARLETTE PARKWOOD
FOUR SEASONS
Double and 12 wide
MOBILE HOMES
Large new spaces for all our homes.

Gas — Fridges — Heaters — Parts
Eazlift Hitches installed anytime

SPECIAL
10-50 Pontiac, 2 bdrm. $4450

10-34 Westward, 1 bdrm. $3995

386-3623 478-4979

TRIANGLE HOMES LTD.
GENERAL — LEADER
Another "Better Buy Design" home. This delightful 12-60 2-bedroom home has many exciting features:
—bay window, bar, and orange shag carpet in living room
—reverse aisle,
—patio doors off dining-room
—harvest gold appliances
—winter ice shag in master bedroom, plus built-in vanity and dresser.
—plumbed and wired for washer-dryer
AND
12-68 with 3 bedrooms, separate dining-room, and a 12x17 living room. Fully furnished including shag carpet, draperies and appliances.
All our homes are Canadian built and have total certification.
2435 Trans-Canada Hwy.
478-1774
Open 7 days a week for customer convenience

MUST SACRIFICE, 1970 12'X64' Four Seasons 3 bedroom, 1½ bathrooms, adult park. Best offer by June 1. 478-2391.

'68 GLENDALE 10X53. CALL BEtween 6 and 8 p.m. 478-1203.

169 MOBILE HOMES AND PARKS

GLENKEY
Mobile Homes Ltd.
385-2481
2745 Douglas at Hillside

34x52 MODEL
DOUBLE WIDE HOME
—2 BDRMS.
—LARGE KITCHEN
—LIVING ROOM
—BATH AND ½
—CARPETS
—FAMILY ROOM
—DINING ROOM
—UTILITY ROOM
—AVOCADO APPLIANCES
—FORCED AIR HEATING — COLD AIR RETURNS

WOULD YOU BELIEVE
1152 SQ. FT. OF HOME FURNITURE AND APPLIANCES FOR $15.00 A SQ. FT.

LANGFORD
WOODLANDS PARK
OPEN TO OFFERS
DOUBLE WIDTH 2-BEDROOM MOBILE HOME, STOVE, FRIDGE, W-W CARPETING, ACORN FIREPLACE IN LIVING ROOM, ALUMINUM CARPORT AND TOOL SHED, PAVED DRIVEWAY, FULLY LANDSCAPED. ASKING $13,700.
G. WILLISCROFT K. ROBINSON
386-1341 — 24 hr. service
A. E. LePage
Boultbee Sweet Ltd.
Hillside Shopping Centre

TOTE-EM TRAILER SALES
12x65 VAN-DYKE custom with 4x12 living room extention, de luxe electric range and frost-free fridge, 2-bedroom, front dinette, complete with 6'x19' sunroom, plus a host of must see features. A choice fully landscaped lot in tri-way mobile home park. $14,500.
TO VIEW: PHONE
478-1041 or 384-8791

WAGON TRAIN ESTATES LTD.
2524 Douglas St. 386-3291
Embassy, Diplomat, Ambassador, Chancellor, Haraiex, Squire, Fine homes on Display.
Ask for our used "Specials"
OPEN HOUSE at our park, "Hidden Valley" 2500 Florence Lake Rd., Sat, Sundays 1-5 p.m. 40 more spaces available soon.

OWN YOUR OWN LOT AND-OR HOME
12x60 3-bedroom mobile home fully skirted. W-W shag in L.R. Stove and fridge included, 10x50 cabana (laundry and rec room), $9,500. Buy, lease or option 70x110 landscaped lot. Call MARION HAMILTON for further information, 388-4294 (anytime).
D. F. Hanley Agencies Ltd.

GOLDSTREAM MOBILE HOMES LTD.
COMMODORE — ATCO HOMES
MODULINE
2885 Trans-Canada Hwy.
478-1751
Open Mon.-Fri. 9-9
Sat. 9-5, Sun. 1-5

SALVAGE SALE
10 by 55 Kit mobile home at 1255 Craigflower Road. Interior fire damaged, could be rebuilt for ideal summer or permanent home. Salvage will be awarded on as is, where is basis. Send written bid to Manager, Room No. 4, 2020 Douglas St., Victoria, B.C.

AT GOLDSTREAM VILLA, A 3-year-old, 2-bedroom, TUXEDO MAJOR with CABANA, FRIDGE, STOVE, ETC. and EXTRA PARKING, SKIRTED, $12,500 with LOW DOWN PAYMENT. MOVE RIGHT IN. ALF PORCHER, 386-2955 or res. 384-5823, Mayfair Realty.

LARGE MOUNTAIN VIEW LOT for 1 house trailer, $40 a month. Older or middle aged couple preferred. The homesite is off Main Rd., has all facilities, 2 min. walk from forest. Location Mesachie Lake, B.C., P.O. Box 852, Lake Cowichan.

MOBILE HOME
12x61—New — Furnished. Lakeside Park, 2 large bedrooms.
This one won't last.
Shillington's Mobile Home Sales
1261 Goldstream Avenue 478-1509
Office: Ray's Trailer Park

GREAT LAKES MOBILE HOME, size 22'x44', excellent condition, includes washer, dryer and gas stove. All set up at Goldstream Villa ready to move in. Adults only. $13,500. Bentley, 385-5911.

MUST BE SEEN AFTER 4:30 p.m., 19' Motorhome, 25,000 miles, 16½ miles to gallon, sleeps 6, toilet, tape deck, beautiful interior, fully equipped and ready to go. $5,000. 976 Dunsmuir.

WELLS O' WEARY TRAILER Lodge, waterfront, 5 miles west of Sooke on West Coast Rd., 385-3674, 642-5465.

1971 2-BEDROOM 12X64, UTILITY shed, furnished or unfurnished. $10,500, or try offer. Adult park. 478-7641.

$7500
Unfurnished 12'x57' Page mobile home, lived in 9 months, electric stove, frost-free fridge. 478-5612.

SOOKE TRAILER PARK, 7021 Grant Road, $30, cable available. 478-6301.

MOBILE HOME, 5 MIN. FROM city centre. Apply No. 7, 1345 Craigflower, 386-1639.

8X35 TRAILER, GOOD CONDITION. Adult park. $3,000 or nearest offer. 478-7585.

8X40 MOBILE HOME, ELECTRIC heat, $3,200. Ready to be moved. 478-4925.

12X55 GENERAL, 2 OR 3-BEDroom, on nice country park. 478-2838.

WANTED: TRAILER OR MOBILE home, 8' to 10' by 28' to 32', up to $3,000. 477-4451.

12X60 TUXEDO MANOR, GOLDstream Villa Park. 3 bedrooms. $11,500. 478-5760.

8X35 GENERAL MOBILE HOME, propane range, electric fridge, oil furnace. $2600. 478-1041 or 384-8791.

12' x 44' TWO BEDROOM DUchess, furnished. Phone 478-7486.

178 SUMMER RESORTS

SHAWNIGAN LAKE, MODERN furnished cottage, private beach and dock. Now to September. $750 or by month. Victoria Press, Box 350.

ENGLISH HORSEMANSHIP SUMmer Camp for girls, dressage, cross country, jumping, miles of forest bridle paths. Write Rancho Alegria, Denman Island, B.C.

SUMMER COTTAGE ALL CONveniences, nice beach on Lake Cowichan, available weekly June 17 to July 15. 479-6618.

MODERN FULLY EQUIPPED cottage, Mill Bay Waterfront, $80 weekly. 383-4983 after 4 p.m.

181 TOURIST ACCOMMODATION

QUIET SURROUNDINGS, 3-BEDroom cosy house, basement, ½-acre garden. Available June 27 to September 5 while owners in Europe. $179 month. Highest references required. 479-5688.

SUMMER COTTAGE, ON BEACH, Brentwood Bay, $50 weekly, inquire 479-6259.

ROOM IN DE LUXE HOME, meals available. Daily, weekly or monthly. 382-7667.

185 CONVALESCENT AND REST HOMES

MAIN FLOOR, VERY SUNNY SEmi private room for a lady needing attention. Excellent meals. Reasonable rates. 384-1750.

IN CONVALESCENT HOME, VAcancy for lady. Single or sharing home privileges, diets if needed. Victoria Press Box 332.

WE HAVE A VACANCY FOR A lady. Pleasant atmosphere, personal care. Near the sea. Phone 382-7406.

LOVING CARE FOR MOTHER or Father. Call Mrs. Mack, 383-9315. Fairfield Rest Home.

CHARMING ACCOMMODATION. Ladies. No stairs. Nutritious meals. Kindly attention. 384-0693. 384-0693.

185 CONVALESCENT AND REST HOMES

OAK BAY SMALL GUEST home, room by share (gentlemen), or private. 598-4422.

189 ROOM AND BOARD

THE GLENSHIEL HOTEL offers full hotel services to retired guests. Reasonable rates include 3 excellent meals, afternoon tea, elevator and TV lounge. Close to downtown and Beacon Hill Park. 383-6144.

LARGE FURNISHED ROOM, fridge, hot plate, fireplace and utilities. Ladies. 385-2338 or 382-1907.

GUEST HOUSE, EXCELLENT room and board, special rates for permanent residents, pleasant location. 386-6903.

COMFORTABLE LARGE ROOM, lovely area, home privileges, elderly person. $100. 382-8402.

ROOM AND BOARD FOR 2 MEN to share room in family home. Available June 1st. 479-8075.

PRIVATE ROOM IN FAMILY home for working man, near Oak Bay Junction. 386-9740.

ROOM AND BOARD SPECIALIZing only for elderly gentlemen. 385-2753.

GENTLEMAN, WHO LIKES COMfort in de luxe home, excellent food, $130 month. 382-7667.

BEACH. PRIVATE HOME. BUS. Parking. Business person. $110 month. 598-2155.

COMFORTABLE ROOM NEAR town and Beacon Hill Park. 315 Vancouver Street.

RETIRED OR WORKING MAN, excellent meals, lovely home atmosphere. 383-0501.

GOOD ROOM AND BOARD, homey atmosphere. 592-4150.

GOOD BORAD AND ROOM, homey atmosphere. 598-1241.

ROOM AND BOARD, 5 MINUTES from town. 386-8520.

BOARD AND ROOM FOR friendly woman. 382-4344.

NEW HOME, SHELBOURNE-Gordon Head area. 477-2270.

ROOM AND BOARD IN TOWN and Country area. 382-1978.

ROOM AND BOARD, (DOUBLE), 478-6235

191 ROOM AND BOARD WANTED

ACTIVE RETIRED GENTLEman, requires quiet room, laundry, full meals. 383-2574.

193 ROOMS TO RENT

ROOMS, SINGLE $4 UP. $16 weekly. Breakfast available.
Roccabella Guest House
777 Blanshard 385-9030

2 ROOMS, WILL FURNISH TO suit or rent single. Elderly person or woman, non-drinkers only. 384-8294.

SPACIOUS BED-SITTING ROOM, Oak Bay Junction area, kitchen privileges, utilities supplied. 383-3141.

NEW ENGLAND HOTEL. QUIET, clean rooms. Downtown. Reasonable rates. 1312 Gov't St., 382-1825.

ROOMS TO RENT FURNISHED, clean, $75-$95. 2122 Cook Street, No. 6.

NICE ACCOMODATION FOR gentleman, home priviledges, near shopping. 598-2517.

QUIET HOME NEAR ST. JOseph's with kitchen privileges, no drinking, men only. 383-6506.

FAIRFIELD NEAR COOK, clean furnished front room. $55 month. Phone 385-3705.

JAMES BAY, LARGE SEMI-FURnished with house privileges, $75. 383-2622.

CLEAN SLEEPING ROOM, working man only, $12 weekly. 383-7919.

FURNISHED, CLEAN ROOM, kitchen. Near Vet's Hospital. Men. Cablevision. 592-6615.

$35 MONTH. BEAUTIFUL SLEEPing room. Automatic heat, hot water, 2739 Fifth St. 382-3474.

FOURTH PERSON FOR 4-BEDroom house. $60 month. 384-5309.

NEAR NADEN, SMALL ROOM, utilities included, $45. 479-6924.

REDUCED RENT, FOR OLDER person for caretaking. 388-4678.

CLEAN, FURNISHED ROOM, share kitchen. 388-4678.

197 HOUSEKEEPING ROOMS TO RENT

LELAND APTS.
2512 DOUGLAS
2 housekeeping rooms avail. $50 per m. Caretaker, Suite No. 4, 384-5830.

A. BERNARD and CO. LTD.
655 Fort St. 384-9335

QUIET RESIDENTIAL HOTEL, opposite Centennial Square and City Hall for elderly citizens. Reasonably priced rooms by the month. 710 Cormorant Street, 385-9222.

SCOTT APARTMENTS
Extra-large L H K rooms for middle-aged or elderly tenants. Hot and cold water, gas ranges, cablevision all rooms. 2659 Douglas St. 382-1221.

WANTED — ONE GIRL
For a beautiful large well furnished room in Fairfield. On bus. Share full kitchen and bath with one other girl. Good value. 383-5836.

RITZ HOTEL
Convenient downtown location
Elevator service — cablevision
Daily, weekly or monthly rates
710 Fort St. 383-1027

LADIES ONLY
Nicely furnished, including utilities. Excellent Fairfield location.
DON STRIPLING 386-1361
Canada Permanent Rentals

NEAR BEACON HILL PARK AND ocean. Luxuriously furnished, recently renovated small housekeeping room. Private electric kitchen facilities, $70. 598-3245.

HOUSEKEEPING ROOM WITH separate kitchen, near Beacon Hill Park. $90. All utilities included. 478-5443 after 4 p.m.

FURNISHED HOUSEKEEPING rooms for non-drinkers, non-smoker, pensioner. 219 Vancouver Street.

GENTLEMAN, NICE SMALL furnished bed-sitting room. All found. Available June 1. $60. 382-4805.

FURNISHED BED-SITTING room, and kitchen, all utilities, $75. June 1st. Close Queen Victoria Hospital. 478-5151.

CLEAN ROOM, AUTOMATIC heat, furnished. 2311 Dowler Place. 383-6675.

WELL FURNISHED. KITCHEN, laundry, Cablevision. Single or couple, $80. 386-0161, 3065 Washington.

FURNISHED ROOM FOR WORKing man, $55, utilities included. 127 Menzies. 478-3649.

FURNISHED ROOM, 1 BLOCK from Jubilee. Kitchen, bath, cable, T.V., Ladies. 382-1869.

$65, FURNISHED BRIGHT AND clean, close to bus and town. 383-8101.

$55 PER MONTH. ALL UTILIties included. Men only. 1325 Kings Road. 384-9755.

NEAR FORT AND COOK. Fridge, stove, sink, free cablevision and parking. 384-5920.

CLEAN, WARM ROOM, KITCHenette, Cook-Fort. Middle aged lady only. 384-7474.

SELF-CONTAINED ROOMS, GORdon Head Area, close to bus. 477-4609.

$28—LADY PENSIONER ONLY. 1118 Quadra. 592-6470.

LOW PRICED DOWNTOWN housekeeping rooms, Oxford Hotel, 777 Fort Street.

QUIET UPSTAIRS ROOM FOR lady, electric rangette, $60. 451 Trutch Street at Richardson.

FURNISHED, ALL FOUND, COMfortable, Seaview. Park. Fairfield. 382-0541.

CLEAN ROOM, ALL FOUND, kitchen facilities. 1010 Linden. Caretaker. 384-7504, after 5.

$45. 1 FURNISHED HOUSEKEEPing room, St. Helen's, 828 Courtenay St., 383-8437.

BRIGHT BASEMENT ROOM fully furnished, central, $45 includes all. 385-4237.

LARGE SUNNY ROOM. FIREplace. 598-3266.

FOR LADY. NEAR BUS, stores. 216 Moss Street. 652-3207.

197 HOUSEKEEPING ROOMS TO RENT

LELAND APTS.
2512 DOUGLAS
2 housekeeping rooms avail. $50 per m. Caretaker, Suite No. 4, 384-5830.

A. BERNARD and CO. LTD.
655 Fort St. 384-9335

QUIET RESIDENTIAL HOTEL, opposite Centennial Square and City Hall for elderly citizens. Reasonably priced rooms by the month. 710 Cormorant Street, 385-9222.

SCOTT APARTMENTS
Extra-large L H K rooms for middle-aged or elderly tenants. Hot and cold water, gas ranges, cablevision all rooms. 2659 Douglas St. 382-1221.

WANTED — ONE GIRL
For a beautiful large well furnished room in Fairfield. On bus. Share full kitchen and bath with one other girl. Good value. 383-5836.

RITZ HOTEL
Convenient downtown location
Elevator service — cablevision
Daily, weekly or monthly rates
710 Fort St. 383-1027

LADIES ONLY
Nicely furnished, including utilities. Excellent Fairfield location.
DON STRIPLING 386-1361
Canada Permanent Rentals

NEAR BEACON HILL PARK AND ocean. Luxuriously furnished, recently renovated small housekeeping room. Private electric kitchen facilities, $70. 598-3245.

HOUSEKEEPING ROOM WITH separate kitchen, near Beacon Hill Park. $90. All utilities included. 478-5443 after 4 p.m.

FURNISHED HOUSEKEEPING rooms for non-drinkers, non-smoker, pensioner. 219 Vancouver Street.

GENTLEMAN, NICE SMALL furnished bed-sitting room. All found. Available June 1. $60. 382-4805.

FURNISHED BED-SITTING room, and kitchen, all utilities, $75. June 1st. Close Queen Victoria Hospital. 478-5151.

CLEAN ROOM, AUTOMATIC heat, furnished. 2311 Dowler Place. 383-6675.

WELL FURNISHED. KITCHEN, laundry, Cablevision. Single or couple, $80. 386-0161, 3065 Washington.

FURNISHED ROOM FOR WORKing man, $55, utilities included. 127 Menzies. 478-3649.

FURNISHED ROOM, 1 BLOCK from Jubilee. Kitchen, bath, cable, T.V., Ladies. 382-1869.

$65, FURNISHED BRIGHT AND clean, close to bus and town. 383-8101.

$55 PER MONTH. ALL UTILIties included. Men only. 1325 Kings Road. 384-9755.

NEAR FORT AND COOK. Fridge, stove, sink, free cablevision and parking. 384-5920.

CLEAN, WARM ROOM, KITCHenette, Cook-Fort. Middle aged lady only. 384-7474.

SELF-CONTAINED ROOMS, GORdon Head Area, close to bus. 477-4609.

$28—LADY PENSIONER ONLY. 1118 Quadra. 592-6470.

LOW PRICED DOWNTOWN housekeeping rooms, Oxford Hotel, 777 Fort Street.

QUIET UPSTAIRS ROOM FOR lady, electric rangette, $60. 451 Trutch Street at Richardson.

FURNISHED, ALL FOUND, COMfortable, Seaview. Park. Fairfield. 382-0541.

CLEAN ROOM, ALL FOUND, kitchen facilities. 1010 Linden. Caretaker. 384-7504, after 5.

$45. 1 FURNISHED HOUSEKEEPing room, St. Helen's, 828 Courtenay St., 383-8437.

BRIGHT BASEMENT ROOM fully furnished, central, $45 includes all. 385-4237.

LARGE SUNNY ROOM. FIREplace. 598-3266.

FOR LADY. NEAR BUS, stores. 216 Moss Street. 652-3207.

197 HOUSEKEEPING ROOMS TO RENT

348
FURNISHED
737 Vancouver St. June 1. Main entry.
P. R. BROWN and SONS LTD.
762 Fort Street 385-3435

FAIRFIELD. LARGE SUNNY furnished room with kitchen facilities, quiet man. 385-0195.

LARGE FRONT ROOM, WELL furnished, Fairfield, near bus, park, shopping. Cablevision. Gentleman. 385. 386-6386, 383-1846.

SHELBOURNE-MCKENZIE. COMfortable room, all found, suit one gent. 477-1654.

SMALL LIGHT HOUSEKEEPING, furnished, working lady preferred. $35. 386-3603.

QUIET LADIES ONLY. LARGE, clean room. Fridge, stove, sink. 385-3060.

FAIRFIELD, CLEAN LIGHT housekeeping with frig, quiet man. 383-3903, 385-5392.

ROOM WITH KITCHENETTE for lady, quiet. $70. 931 McClure.

CLEAN OWN KITCHEN AND sink. All found. 1007 Johnson.

200

200 APARTMENTS TO RENT UNFURNISHED

P. R. BROWN RENTALS

"The People to see — P.R.B."

1-BEDROOM SUITES

$115—Grant Heights Apts., 1365 Grant St. Ph. 384-7355.

$115—Rosewood Apts., 2580 Quadra St. Ph. 386-4535.

$115—Central Manor, 1230 Fort St. Ph. 382-7303.

$124—Carolwood Apts., 1381 Pandora Ave. Ph. 382-1496.

$124—Senator Apts., 1764 Oak Bay Ave. Ph. 386-4001.

$129—Cherry Blossom Court, 310 St. James St. Ph. 385-4546.

$130—Royal Lynnwood Apts., 1310 Hillside Ave. Ph. 385-8454.

P. R. BROWN & SONS LIMITED
762 Fort Street 385-3435

LORD AND LADY SIMCOE
The Simcoes
"Victoria's Prestige Address"
One and two-bedroom
Furnished or unfurnished
Large heated pool in
Delightful Garden Setting
Saunas
Soundproofing
Wall-to-wall carpet
Free outdoor parking
Recreation room
Lounge
Cablevision
Controlled entrances
440-450 Simcoe St. 385-3111

NOW RENTING
CARRIAGE HOUSE
1020 BURDETT ST.
Lovely new building, walking distance to town. Guaranteed no rent increase for two years. Featuring:
—Wall-to-wall shag carpeting
—Balconies
—Free parking
—Colored appliances
—2-door fridges
—Therapy pool and sauna bath
ONE BEDROOM, from $138
TWO BEDROOM, from $175
RESIDENT MANAGER, 384-4365
BROWN BROS.
ON BLANSHARD
385-8771 Anytime!

"FOR TRUE VALUE RENTAL CHECK AND COMPARE"
1030 PENDERGAST
2-bedroom suite — $170
1-bedroom — $138 to $140
Res. Manager 383-9076

"CASA MONTEGO"
1030 PENDERGAST
1 bedroom suite — $140
These luxurious modern apartments in desirable Fairfield location. Near park, sea, bus and city centre.
G and O Holdings 388-7331

CLOSE TO SIMPSON'S MALL
1-bedroom $120.00
Bus stop @ door. Wall-to-wall broadloom, free laundry, cablevision and parking. Individually controlled heating. (Incl.) No children or pets. Phone 386-9715 or 386-1214 days, 385-4145 eves. M. P. Tellier Securities Ltd.

CAIRN VILLA
Beautiful park-like setting, all modern conveniences. 1 and 2 bedroom suites situated at Lampson and Old Esquimalt Rd. at Highpck Cairn Park. Mature child welcome. For further information, call 477-5201 or Manageress, Mrs. Wood, 383-3239.

LAMPSON ST. — AVAIL. NOW. 1 BR Apt. $110 per mo.
COOK ST. NEAR BAY — Modern 1 BR apt. avail. June 1. $110 per mo.
DOWNTOWN — 1 BR apt. for imm. occupancy. $90 per mo.
BOORMAN INVESTMENT CO. LTD.
111 Government St. 386-9212

BY JUBILEE HOSPITAL
BRIGHT, EXTRA LARGE WELL DESIGNED BACHELOR SUITE, WALL-TO-WALL CARPETS, FREE WASHER, DRYER, CABLEVISION, PHONE 384-8124 OR EVES. 592-7734.
PEMBERTON, HOLMES LTD.

UNIVERSITY GARDEN HOMES
2 and 3-bedroom townhouses, 1½ bathrooms, family room opening on spacious lawn. Sundeck and inner court. Parking, heat and hot water. Cablevision and drapes, appliances included. No pets. $210 and $185 per month. 386-6235.

PARK PACIFIC APTS. — 685 Niagara, near Beacon Hill Park — 2-BR ste. Avail. now. $170 per mo.
RESIDENT MANAGER — 382-0278; BOORMAN INVESTMENT CO. LTD.
1111 Government St. 386-9212

CAMELOT APTS.
UNIVERSITY DISTRICT
3820 SHELBOURNE
1-bedroom vacancies, $126 and $138. No children or pets. Free parking and laundry. 477-4320.

THE BELGROVE
Spacious 2-bedroom deluxe second floor, 1 bedroom. Top floor, hardwood floors, elevator, free laundry. Adults. At bus. 1505 Belcher, corner Oak Bay Avenue. Mrs. Ete Wyle 382-7405.

LARGE LIVING ROOM, dinette, kitchen, bathroom, in modern block near Queen Victoria Hospital, cablevision, laundry room, 2 bedrooms $135. 1 bedroom $120. Furnished $140. Adults. 386-2385.

ROYAL ARMS APT.
1300 YATES ST.
CHILDREN CONSIDERED
1 bedroom, $127.50. Bachelor suites from $110. 386-1628.

OAKLAND MANOR
Hillside at Cedar Hill Road
Wall-to-wall, cablevision, balcony
Deluxe 1-bdrm suites, from $125
Deluxe 2-bdrm suite, $155
Adults Ph. 383-4808 or 386-0266

HILLSIDE-SEARS AREA
$125, 1-BR deluxe ste., in new apt. Manager 384-3291 or Western Homes Ltd. 392-9313.

TWO 1 BEDROOMS, $99.50 PER month. One 2-bedroom, $129.50 per month. Heat and water included. Esquimalt. Rhynhard Developments Ltd. 384-1711, 478-1983.

RIDGE APTS., 2120 RIDGE RD. Very attractive, 1-bedroom suite with carpets, drapes, cablevision, etc., $123. Babies welcome. To view call Mr. Krieger, 382-0506.

PARKLODGE APARTMENTS — 912 Heywood, on Beacon Hill Park. Spacious 1-bedroom suite $125, garage $7. Prefer mature adult, phone 382-4464.

ROYAL LANCER APTS.
Adjacent to Shelbourne Shopping Plaza, controlled entrance, and elevator, 1 bedroom, $125, 2 bedroom, $150. Phone 477-4465.

1-BEDROOM SUITE, VICEROY Apartments, 1009 Fairfield. Cablevision, free laundry, $115. 479-4024, 383-1233.

TIDELINE APTS.
1470 Dallas Road
1-Bedroom Seaview, $145.
Resident Manager, 382-5851

SIDNEY
2-bedroom apartments, modern building, from $135. Manager, 656-2875.

MAGDALAIN COURT
1172 Yates
Vacancies for June 1. Two 1 bedrooms, child welcome.

ESQUIMALT NEW FOURPLEX, shag rugs, cable, colored kitchen and bath, separate entrance, 382-0436, 386-4601.

AVAILABLE NOW, 1-BEDROOM suite, $95, 899 Esquimalt Road, 382-8196.

EXTRA LARGE 1-BEDROOM, Southgate and Cook, $130. Phone caretaker, 385-1266.

TWO BACHELOR SUITES, $85, $92 monthly. Apply No. 10-425 Wilson or call 383-8667.

ESQUIMALT, NEAR NADEN, 2 bedroom suite, in a 5 plex, $125. 478-9747.

THE CORONA
1-bedroom modern suite, $120. 382-0249.

MODERN 1-BEDROOM SUITES in town, $128, $130. 385-8278.

200 APARTMENTS TO RENT UNFURNISHED

CHALET APTS.
1466 Fort St.
Bach. $115, 1-Br $124-$126
384-3866

SIR WINSTON CHURCHILL
625 Queens St.
1-Br $130, June 15
1-Br $130, July 15
Downtown Views
383-0447

MOUNT EDWARDS
1002 Vancouver St.
Bach. $95, 1-Br $130, June 15
Walk to Town
384-1369

CARNABY TERRACE
1520 Belcher Ave.
1-Br $134
Quiet
385-5859

VALENCIA APTS.
440 Niagara St.
Studio $118, 1-Br. $139
Park . . . Ocean
384-6996

CASA MARIA
1601 Jubilee Ave.
1-Br. $130, June 15
383-1427

D. F. HANLEY AGENCIES LTD.
385-7761

"Where tenants are people, not numbers on doors"
HARRISON HOUSE
1417 Harrison St.
Modern new block on quiet street between Pandora and Yates for convenient transportation services.
1 BEDROOM $130
2 BEDROOMS $165
Resident Manager 385-2205

GLENWOOD APTS.
206 Oswego Street
Quiet area near sea, park and city centre in modern well maintained block.
BATCHELOR $110
2 BEDROOM $145
Resident Manager 383-8508

MONTREAL TRUST
386-2111 1057 Fort street
For viewing and transportation

LAST CHANCE!
Now is your last chance to select your brand new bachelor, 1- or 2-bedroom suite in-aeptuiful Nelson House at 418 Michigan St.
—Larger Suites
—Luxurious furnishings
—Delightful views
—Easy parking
Only 2 blocks from Parliament Buildings
HURRY
Special low rates for limited time only
Seeing is Believing!
Contact Suite 206—Nelson House
418 Michigan St., 382-1082
or
Anglo-Canadian Management Co. Ltd.
Telephone 384-8071

WELLINGTON MANOR
1670 FORT ST.
Excellent location, close to stores and transportation. Hardwood floors in all suites. Modern conveniences. Resident manager.
1-BEDROOM FROM $129
2-BEDROOM FROM $155
BROWN BROS.
AGENCIES LTD.
385-8771 Anytime

ASHTON OAKS
1145 BAY STREET
1-BR $138-$145, 2-BR $165
UTILITIES INCLUDED
ONE CHILD ACCEPTED
NEW MANAGEMENT
383-2832
D. F. HANLEY AGENCIES LTD.
385-7761

QUADRA VILLA
QUADRA AT TOPAZ
1 and 2
CHILDREN WELCOME
Sundeck, patio, drapes, cablevision, laundry and parking.
2 bedrooms — $149
3 bedrooms — $139
Resident Manager, Ste. 2854
382-0722

OLYMPIC VIEW
1160 ESQUIMALT RD.
New building. Ideal location. All modern facilities and lovely large suites. Available:
1-bedroom suite $130
Bachelor suite $110
One 2-bedroom suite, $180
Resident Manager, 384-9121

GOODACRE TOWERS
350 and 360 DOUGLAS ST.
Directly opposite Goodacre Lake in beautiful Beacon Hill Park. Customary highrise amenities. Studio, 1 and 2 bedrooms available. Mature adults only. Sorry no pets. For further rental information phone 385-8111, 9 to 5.

CARRINGTON MANOR
1122 McKenzie Street
Spacious 2-bedroom, 1-bedroom and bachelor suite, with real fireplaces and large balconies; brand new, close to Beacon Hill Park, sea, stores and bus. For viewing phone manager at 383-9561 or 386-4661.

ON THE OCEAN
VICTORIA'S QUIETEST BLOCK
LARGE PATIOS
CHOICE SUITES
DUNSMUIR HOUSE
"Off Esquimalt Rd."
831 Dunsmuir Rd. 388-4943

DIAMOND HEAD APARTMENTS
667 Head St.
2 1-bedroom, 1 2-bedroom, 1 bachelor, wall-to-wall, drapes, cablevision, heat, carpark. Phone 385-0370.

ELMHURST APTS.
QUEBEC STREET
Modern apartment block, suites available immediately, 1 bedroom, all facilities, cablevision, etc. Apply 383-3945 9-12 daily.

BACHELOR SUITES AVAILABLE downtown, $70 and $75 per month. Close to shopping and causeway. Ideal for older or retired person. Ker and Stephenson Limited 383-3411.

$100 — 186 MEMORIAL CRESCENT — 1-bedroom suite in Fairfield. Close to sea, bus and shopping. Baby welcome.
PEMBERTON, HOLMES LTD.
384-8126

MICHIGAN COURT
(323 Michigan Street)
1 bedroom $133. 2 BR. $140. W-W, free laundry, cablevision, Resident Caretaker or Royal Trust 388-4311.

LARGE 1 BEDROOM, NEWLY decorated, shag carpet, 5-piece bath, TV, laundry, all utilities. Town and Country area. $160. 383-4054.

GIRL EARLY 20'S WANTING TO share house, own rooms, child welcome, $60. See Allyson, 2079 Byron Street.

1-BEDROOM SUITE, PETS WELcome, wall-to-wall carpet, drapes, heat, hot water, cablevision, $140. 383-1793.

1-BEDROOM APARTMENT IN 4-plex across from Central Park, few steps, 2 entrances, $85. 477-6319.

CHATEAU ROCKLAND
Choice 1-bedroom suite, available June 1. From $135. 1025 Linden. 382-8942.

SPACIOUS 2-BEDROOM SUITE. Quite location, near bus and town. Reasonable rent. Adults only. 386-6643.

LARGE 1-BEDROOM SUITE, ALL utilities included, South Fairfield, $140. 388-5620 after 5.

BACHELOR SUITE, GORGE area, $85 per month inclusive. 383-1901.

1-BEDROOM SUITE, $130. IMMEdiate possession. Oak Bay Avenue. 598-3862.

AVAILABLE JUNE 1ST. 1 BEDroom suite $90, 2 bedroom suite $125. 384-6380 after 12 noon.

REASONABLE. SUNNY BACHElor and 2 bedroom. Near hospital. 1618 Richmond.

200 APARTMENTS TO RENT UNFURNISHED

P. R. BROWN RENTALS

"The People to see — P.R.B."

1-BEDROOM SUITES

$115—Grant Heights Apts., 1365 Grant St. Ph. 384-7355.

$115—Rosewood Apts., 2580 Quadra St. Ph. 386-4535.

$115—Mountain View Apts., 614 Esquimalt Rd., 1 child welcome. Ph. 385-0435.

$118—Central Manor, 1230 Fort St. Small, modern block; close to city centre. Ph. 382-7303.

$124—Senator Apts., 1765 Oak Bay Ave. On bus line. Ph. 386-4001.

$124—Carolwood Apts., 1381 Pandora Ave. W-W carpet, controlled entrance, on bus line. Ph. 382-1496.

$129—Cherry Blossom Court, 310 St. James St. New block; w-w; close to shopping, sea and on bus line. Ph. 382-4546.

$130—Royal Lynnwood Apts., 1310 Hillside Ave. W-W. On bus line. Ph. 385-8454.

$132—Villa Royale, 964 Heywood Ave. Also studio suite $110. Ph. 383-9382.

$132—Oakview Manor, 3420 Quadra St., w-w; 3 mins to supermarket; on bus line. Also bachelor suite, 115. Ph. 383-9393.

$134—Dover House, 1138 Yates St. Short shag w-w carpet; controlled entrance. Ph. 384-6895.

2-BEDROOM SUITES

$138—Royal Inglewood Apts., 2100 Richmond Ave. Ph. 388-1498.

$150—Carolwood Apts., 1381 Pandora Ave. Ph. 382-1496.

$160—Royal Lynnwood Apts., 1310 Hillside Ave. Top floor front. Ph. 385-8454.

$167—Cherry Blossom Court, 310 St. James St. Ph. 382-4546.

P. R. BROWN AND SONS
762 Fort St. 385-3435

CHARTER HOUSE
435 Michigan
384-8923

REGENT TOWERS
415 Michigan
383-6216
AVAILABLE
—Bachelors
—1-bedrooms
—2-bedrooms
—Swimming pool
—Covered parking
—Cablevision
—Located in spacious well-kept grounds
—Pleasant stroll to downtown
—Choice ocean view
All Rental Enquiries Welcome
Managed by
NORTH WEST TRUST
386-3534

NOW RENTING!
Victoria's most central Highrise Development
VIEW TOWERS
1147 Quadra
ASSISTING PEOPLE ON A LIMITED INCOME.
"PLEASE"
NO CHILDREN OR PETS
Bachelor suites starting at $87.00
1-Br. suites Starting at $111.00
FEATURING:
—Hot water heating
—Whirlpool and sauna
—Complete shopping complex to follow
—Two blocks from mid-town
—Parking available
For appointment for RENTING
Call Resident Manager
Mr. A. R. Templeton
382-0922

TUDOR ESTATES LTD.,
2030 Douglas St.
ST. MARGARETS
1830 Fern St.
This centrally located new apartment building offers the following:
—Indoor pool
—Theraphy pool
—Saunas
—Rec room
All other facilities including cablevision, heat, wall-to-wall, drapes, controlled entrance and harvest gold kitchens.
One bedroom from $134
Two bedroom (one only) $175
For appointment to view phone resident manager, 385-0201 or rental agent, 382-2721, evenings 479-1909.

MAPLEWOOD GREEN
3255 Cook St. at Maplewood
Victoria's newest Apartment Complex
RESERVE NOW!
Includes:
Indoor Swimming Pool
Sauna
Workshop Area
Recreational Facilities
Studios from $105
1-bedrooms from $129
2-bedrooms from $188
OPEN TOVIEW DAILY
From 11 a.m. to 8 p.m.

LONDON FLATS
1321 BROAD ST.
AT JOHNSON
This building is a must see! A very unique, centrally located building with controlled entrance, elevator, sundeck. Brand new W-W carpeting, ranges and fridges etc.
ONE ONLY 1-BR at $130
BACHELORS $115-$120
BROWN BROS.
ON BLANSHARD
385-8771 Anytime!

SERWICK MANOR
1-bedroom suite, $125, adults only, 40 Boyd St. 385-5729.

VACATION GUIDE

PLAN TODAY FOR A FUN FILLED ISLAND PARADISE VACATION

MILEAGE
(Approximate)
FROM VICTORIA
TO:

Salt Spring (30 minutes by ferry from Swartz Bay)	
Malahat	18
Sidney	18
Sooke	21
Mill Bay	27
Shawnigan Lake	28
Cowichan Bay	34
Duncan and Maple Bay	38
Thetis Island (car ferry from Chemainus)	
Lake Cowichan	84
Nanaimo	69
Cedar - Yellow Point	66
Ladysmith	84
Parksville	91
Northwest Bay	90
Port Alberni	120
Qualicum Beach	99
Qualicum Bay	109
Bowser	111
Fanny Bay	119
Royston	130
Courtenay	136
Comox	140
Oyster River and Saratoga Beach	150
Shelter Bay	158
Campbell River	165
Gold River	215

WEIRS BEACH
15 Miles from Victoria
WEIR'S BEACH RESORT—
—CABINS—
TRAILER HOOKUPS
CAMPING FACILITIES
—Special Rates, May, June—
Hot showers, heated pool.
Fishing and Boating
Recreation Hall
Joyce and Gerry Ham
Your Hosts
5191 William Head Road
RR1, Victoria 478-3322

SOOKE
25 Miles West of Victoria
SUNNY SHORES
RESORT AND MARINA
Cabins, duplexes. Reasonable, daily or weekly rates. Trailers and tenting, picnics, pool, store, laundromat, boat rentals. Charter service. Two ramps. Boat and tackle rentals. Tackle shop, gas, bait, ice.
3 miles before Sooke
5621 SOOKE ROAD
642-5731

SAMFIELD
West Coast of Vancouver Island
AGUILAR HOUSE
Enjoy the serenity of an unspoiled fishing village. Hiking, boating, fishing, swimming, ocean beaches, etc. Paradise for artists, photographers and nature lover's. Headquarters for hikers on the West Coast Trail. Lodge and housekeeping units. Open June 1, Florence and Bob Peel. Phone 728-3323.

SALT SPRING ISLAND
20 Min. by Ferry from Swartz Bay
Frequent ferry service
"YEAR ROUND RESORT OVERLOOKING GANGES HARBOUR"
CONDOR INN
The most sophisticated in modern accommodation. Fully appointed lounge, air-conditioned rooms and large balconies.
and
HARBOUR HOUSE
Combine to bring you Salt Spring Island's finest resort. Cottages, spacious grounds, swimming pool, 2 tennis courts (1 championship play), excellent golf course nearby, boat moorage and bike and boat rentals. Fully appointed dining room, famous for our home cooked meals.
FOR RESERVATIONS
Ganges Box 99 Ph. 537-2133
Frequent ferries from
Swartz Bay Tsawwassen
and Crofton

BLUE GABLES RESORT
AND CAMPSITE
—OPEN YEAR 'ROUND—
Enjoy the pleasures of good bass and trout fishing. Boating and swimming on beautiful St. Mary Lake, Salt Spring Island. Truly the Hawaii of Canada. Spacious camping grounds, trailer hook-ups and well equipped cabins at reasonable rates. Small store for your added convenience. Reserve early, phone 537-5773 or write R.R. 1, St. Mary Lake, Ganges, B.C.

BOOTH BAY RESORT
SALT SPRING ISLAND
All-electric 2 and 3-room units, fully equipped. 1,000 ft. of beach. Lots of clams and oysters. Golf course 1 mile. Recommended by B.C.A.A.
Lodge Rooms Available
For Spring and Summer Reservations Write: Box 247, Ganges, B.C. Phone 537-5451. Your hosts, Malcolm and Ella Robertson.

SHADY WILLOWS
RESORT AND TRAILER PARK
TRIPP ROAD, GANGES — 537-2956. On beautiful St. Mary Lake. Superb bass and trout fishing. Modern electric housekeeping cottages. Trailer and camping sites. Modern rest rooms, showers. Safe swimming, boat rentals.
BILL AND LEXIE SAWYER

SALT SPRING ISLAND
30 Min. by Ferry from Swartz Bay
Frequent ferry service
ST. MARY LAKE
RESORT — MOTEL
Two-bedroom family cabins, fully modern, everything supplied. Good fishing, beautiful beach safe for children on lovely St. Mary Lake. Secluded setting and arbutus and fir trees.
Daily and Weekly Rates
The Jaworskis
R.R. 1, Ganges, B.C. 537-2832

CUSHEON LAKE RESORT
One and two-bedroom cottages nestled among the trees beside private sandy beaches. Safe warm swimming. Excellent trout fishing spring and fall, free boats. Clams, oysters and golf nearby.
ISOBEL and SPENCER MARR
—Try us, you'll like us—
Box 418 Ganges 537-2539

CEDAR BEACH RESORT
Salt Spring Island's Leading Resort
ON ST. MARY LAKE
Heated pool — one and 2-bedroom cottages — cablevision TV and boats — Good fishing and nearby golfing — Safe sandy beach —play area and store. Clams and oysters nearby.
Frank and Jean Cunningham
R.R. 1, GANGES, 537-2205

ARBUTUS COURT
MOTEL
Invites you to relax in comfort and enjoy a memorable holiday. Warm sea bathing, fishing, clam and oyster beaches. Golf nearby. Modern, self-contained kitchen suites and motel units.
For reservations Write R. R. 1, Ganges, Salt Spring Island, or Phone 537-5415. Your hosts: Gunter J. and Ursula Burger

SHAWNIGAN LAKE
28 Miles from Victoria
SHAWNAIRE RESORT
Vancouver Island's Ideal Family Vacation Spot
—Modern furnished beach cottages and suites
—On a safe sandy beach
—Swimming, water skiing, fishing, boat launching, wharfage.
—Free kayaks for children
RESERVE NOW—For an enjoyable holiday! Write RR 1, Shawnigan Lake. Your hosts: Bernie, Mary and Carol Morris.
PHONE 743-2062

DUNCAN
36 Miles from Victoria
FALL TIMBER PARK AND POOL
WEEKEND SPECIAL
2 NIGHTS — $5.00
Pool covered and heated to 82 degrees, fireplaces, wood supplied. Open all year — Pets Welcome
BEA and BLAINE HANNA
748-9213

YOUBOU
64 Miles from Victoria
EDELWEISS CHALETS
Luxurious 2-bedroom A-frame house-keeping beach cottages on Cowichan Lake. Over 500 feet of safe, private beach. Everything supplied. Daily, weekly and monthly rates. Your hosts, the Hornyas. Box 83, Youbou, B.C. Tel. 745-6660.

YELLOW POINT
56 Miles from Victoria
HIDEAWAY HOLIDAY
Ruxton Island. Private A-Frame cottage. Mooring and Dinghy. Fishing, swimming, beachcombing, sunbathing. Water Taxi available. $50 per week. 592-6936.

LANTZVILLE, B.C.
8 Miles North of Nanaimo
SHOREGROVE RESORT
Dickinson Road, Lantzville, B.C.
BOAT RAMP — TRAILER PARK
CABINS — TENTING
SHOWERS — LAUNDROMAT
SAFE BEACH — GOOD FISHING
Doug and Hazel Blood
390-4032

PARKSVILLE
91 Miles From Victoria
BEACH ACRES —
Holiday Resort
THE MERRY MONTH OF MAY calls you Up-Island to the sun, the sand, and the sea! RESERVE EARLY for a glorious week or week-end away before the crowds arrive!
—The Warmest Salt-Water Swimming in the West
—Acres of tide-swept sand beach
—Private Tennis
—Play Facilities for Children
—Scenic, secluded off-highway location
—In 40 Beautiful Acres of Play-Ground at the Sea!
—Your Holiday Hub for first-rate Fishing — Golf — and Scenic Provincial Parks
Attractive family-sized cottages, most right on the beach. Some view units with fireplaces. All fully housekeeping equipped — automatic gas appliances.
SPRING RATES FROM
$10 a Day, or $60 a Week for Two
R.R. No. 1, Parksville, B.C.
Phone 248-3424

PARKSVILLE
91 Miles From Victoria
PARADISE BEACH RESORT
Modern cottages and trailers on beautiful Parksville Bay. Magnificent view of Georgia Straits. Sandy beach, safe for children. Large grassy playground with sports facilities, swings, sandboxes, etc. Spacious tree-shaded tenting and trailer grounds with hook-ups. Clean wash rooms and showers, kitchen dish washing. Located in Parksville. Families welcome. No dogs, please. We also have 4 trailers we rent on grounds at lower rates. Reserve now for summer vacation. Neil and Jean Furness, 248-6612.

CENTRAL AUTO COURT
Cottages near safe, sandy beach. Family units available. Coffee garden nearby.
Box 366, Parksville, B.C.
Harry and Rosemary Podwysocki

RIVERBEND MOTEL AND TRAILER PARK
8 housekeeping units with TV. 20 campsites. 45 full trailer hookups. Pull-through spaces. Complete facilities on Englishman River. Park-like setting. Natural river swimming pools and fishing. Excellent play area for children. PLEASE RESERVE EARLY. Robert Breit and Herman Vanderbyl.
RR 1 Parksville, 248-3134

AVOID DISAPPOINTMENT
MAKE YOUR RESERVATION TODAY
FOR AN ISLAND PARADISE VACATION

PARKSVILLE
91 Miles from Victoria
SAVE PLANE FARE, AND LONG, TIRING CAR TRAVEL
And you can do it by holidaying right at home.
ISLAND HALL HOTEL
at
Parksville
has all the makings for a carefree, relaxing holiday right here on the Island, 90 miles from Victoria.
—LOCATED RIGHT ON WARM, SANDY BEACH.
—INDOOR HEATED SWIMMING POOL.
—HOT TURBO-JET POOL.
—SAUNAS.
—EXERCISE ROOM AND GEAR.
—MASSEUR IN ATTENDANCE.
—TENNIS, SHUFFLEBOARD, CROQUET.
—BOATS AND FISHING GEAR NEARBY.
—THREE EXCELLENT GOLF COURSES WITHIN 20 MILES.
—EXCELLENT CUISINE IN BOTH MAIN DINING ROOM AND COFFEE GARDEN.
—GEMMA GALLERIES FOR ANTIQUES AND GIFTS.
Take it easy this summer and enjoy a holiday patterned for the whole family, or just you yourself at an almost next-door location. For information and reservations write Mrs. Mary Sutherland, Box 340, Island Hall, Parksville, or phone reservations, Local 114, 248-3225.

SPROAT LAKE
5 Miles North of Port Alberni
MAPLES MOTEL AND RESORT
SPROAT LAKE
—Excellent Trout Fishing—
A family resort with good play and swim area on private beach. Fully equipped housekeeping units. Stream and salmon fishing nearby. Boats and motors available. On Tofino highway. Away from highway traffic. Make your reservations now!
R.R. 3, Port Alberni 723-7533

KLEE KOOT RESORT AND TRAILER PARK
on Sproat Lake
Complete hook-ups, tent spaces, modern washrooms and laundry. Warm, safe swimming, water skiing, fishing, playground. Boats, moorage and marina. Monthly and seasonal rates.
Jean and Wilf Higgins.
Phone 724-1176
Wanda and Ross McLean.
Phone 723-8324
R.R. 3, Lakeshort Road,
Port Alberni, B.C.

QUALICUM BEACH
99 Miles From Victoria
LITTLE QUALICUM
TENT & TRAILER PARK
CENTRALLY LOCATED ON ISLAND HIGHWAY 19, 1 MILE NORTH OF QUALICUM BEACH
Camp by the river in a park-like setting. Modern washrooms — hot showers—trailer hook-ups. Children and pets welcome.
CAA — AAA APPROVED CAMPGROUND
BILL and NORMA BUCKINGHAM
Phone (604) 757-6174

DASHWOOD
HOLIDAY CAMP
Trailers, tenting, tent cabins. Heated pool, recreation hall, TV., etc. Write for free brochure. R.R. No. 1, Qualicum.

BOWSER
12 Miles North of Qualicum Beach
BOWSER BILL'S
CAMPER — TRAILER COURT
Full hookups, washers, dryers. Boat rentals and ramp. Excellent fishing.
— ON THE OCEAN —
BOWSER 757-8363

MIRACLE BEACH
13 Miles North of Courtenay
MIRACLE BEACH RESORT
Clean, completely equipped cabins. Full trailer hookups — right on the beach! Hot showers, flush toilets. 80 lovely campsites to choose from. Terrific fishing for Dad; shady loafing for Mom; on Vancouver Island's safest white sandy beach.
Ann and Bill LeChasseur
R.R. 1, Black Creek 337-5171

SARATOGA BEACH
16 Miles north of Courtenay
KILLARNEY RESORT
Fully equipped, comfortable housekeeping beach cottages. Boats, large play area, sauna, gym, sandy beach, fishing and launching.
R.R. 1, Campbell River 337-5489

RESERVE TODAY
FOR A
FUN FILLED
ISLAND VACATION

200 APARTMENTS TO RENT UNFURNISHED

SUITE IN A CONVERTED house in high location off Rockland Avenue with unsurpassed view; balcony 40 feet long; contains 2 bedrooms, bathroom, hall, large living room with open fireplace, separate dining room and kitchen; wall to wall carpet throughout; newly decorated; available July 1st; rent $350. Phone Ker & Stephenson Limited or Owner at 1626 Rockland Avenue. 382-3770.

218 MENZIES—2 BEDROOMS. Stove, fridge. Suit older people. $85.
1116 NORTH PARK—1 bedroom, share bathroom. Stove, fridge. $60.
214 Gov't—Roomy bachelor. Close to Parliament Buildings. $90.
1179 Rockland—2 bedroom, wall to wall carpet. Immediate possession. $130.
Sutherton, Stewart Clark, Ltd.
Rental Agents 385-9481

NEED AN APARTMENT?
JUNE SPECIAL
Reduced rates available on limited number of apartments for one year leases.
MONTREAL TRUST
386-2111 1057 Fort St.

ROCKHEIGHTS VILLA
742 LAMPSON STREET
Two-bedroom suite available, swimming pool, $138. Call resident manager 384-3677.

KER & STEPHENSON LIMITED
385-3411

COLUMBIA APTS., 838 MAY LODGE APARTMENTS, modern 3 room suite, close to shopping and park, elderly people preferred. 1300 May Street.

200 APARTMENTS TO RENT UNFURNISHED

GAINSBOROUGH APARTMENTS
1150 ROCKLAND AVENUE
Attractive one-bedroom suite available, close to town, $125. Call Mr. Attewell 383-2880.

KER & STEPHENSON LIMITED
385-3411

CARLYLE APTS.
230 OSWEGO

384-4085	592-9516
1 bedroom, 2nd floor	$123
1 bedroom, 3rd floor	$127
1 bedroom, 4th floor	$130

Cablevision, drapes, intercom, balcony, etc. Parliament Buildings area. Adults. No pets.

CAPTAIN COOK
1025 SUTLE 385-5364
1 bedroom, top floor $139
1 bachelor, top floor $117
W-to-W carpet, cablevision, drapes, controlled entrance, balcony, etc. Beacon Hill and Fairfield area. Shopping and bus around corner. Adults. No pets.

SPRAGUE CENTRE
903 ESQUIMALT RD.
PRESTIGE 1-BEDROOM SUITES $140-150. WALL TO WALL CARPET. BUS STOP AT DOOR. CALL 382-7094 or 386-1341
A. E. LEPAGE
BOULTBEE SWEET LTD.
Hillside Shopping Centre

LA PALOMA
516 DALLAS ROAD
One and two-bedroom waterfront suites, w-w carpet swimming pool. Call resident manager, 383-9161.

KER & STEPHENSON LIMITED
385-3411

200 APARTMENTS TO RENT UNFURNISHED

2072 CADBORO BAY RD.
Jubilee-University area. Bright comfotable 1-bedroom suite on bus line and close to shopping centre. Rent $115. After 5:00 p.m. call 592-9040.
A. BERNARD and CO. LTD.
655 Fort St. 384-9335

VILLA SAN GIOVANNI
NOW RENTING
New 1-bedroom suites $120 including cablevision, parking, water, coloured appliances, wall-to-wall, drapes. Hillside and Quadra area. 386-1028 or 382-1017.

IMMEDIATE POSSESSION, 1 bedroom, large living room, private entrances cablevision, heat, $125. Adults. Bungalow Court, 419 Cook 383-0953.

COLUMBIA APTS. 830 ADMirals, 1-bedroom, available now, $127. Includes electric heat, hot water, hydro, cablevision, etc. 385-5811 or 386-7651.

AVAILABLE JUNE 15, NEW 1 bedroom basement suite. Stove, fridge, heat, light included. $95. 383-1746. Shelbourne-Hillside area.

THE CHATELAINE
1-bedroom modern suite, $120. 2-bedroom suite from $150. 383-6809.

BACHELOR SUITE, SELF-CONtained, stove, fridge, all utilities, 5 minute walk to downtown, 1 block from Crystal Pool, $90. 384-9079.

1-BEDROOM APARTMENT. Drapes, fridge, stove, Cablevision, electric heat supplied. $118. Apply 2546 Quadra or phone 384-0116.

BACHELOR SUITE, JUNE 1ST, cablevision included, $65. Walking distance, no children or pets. 384-7240.

200 APARTMENTS TO RENT UNFURNISHED

SIDNEY VILLA
2360 HENRY AVE.
SIDNEY
Extra space available for your boat or trailer.
1-Bedroom Suites
Free parking, cablevision, heat, hot water, drapes, wall-to-wall. Elevator. Controlled entrance. Laundry facilities on each floor. Near Marinas, shopping plaza and senior citizens' centre. Sorry, no children or pets. Resident Manager, 656-4250 or 386-1308.

BED-SITTING ROOM, KITCHEN and bath, some furniture. James Bay area. Pensioners or retired people only. Immediate possession. $55. Investors Realty Ltd., 384-7721.

SMALL, MODERN, QUIET, self-contained, cablevision, Esquimalt. $87. 382-8612.

ROSEHILL MANOR
1-bedroom, wall-to-wall, cablevision. 904 Hillside. 386-3048.

LYNMOUR MANOR
Large bachelor suite, $90. Mature adults. 383-4314.

1020 CATHERINE, 2 SUITES FOR rent, $100, $160. Available now Phone 386-7297 anytime.

ATTRACTIVE ONE EDROOM apartment, Dallas Road. $100. 477-6501.

1530 BEGBIE, VACANT, QUIET, attractive, 1-bedroom, $120. Suit single adult. No stoves. 386-7351.

LARGE, 2-BEDROOM SUITE, all electric, $70. Victoria West. 383-8691, 383-9065.

1-BEDROOM SUITE, FOURTH floor, $140. June 1st. Oak Bay Avenue. 598-3862.

200 APARTMENTS TO RENT UNFURNISHED

ENJOY WATERFRONT LIVING
LOVELY SANDY BEACH
SPECIAL REDUCED RENT
New Luxury Suites
Close to Downtown
Bachelor, 1, 2 and 3-BR Suites
Bayshore Court 912 Selkirk Ave.
386-0517, 592-7678, 385-0611
Abaco Property Management Ltd.

2-BR. Suites
3-BR. Townhouses
Heat, water and cablevision included. Children welcome. Sorry, no pets.
BURNSIDE GARDENS
3622 TILLICUM
384-0034 386-8848

VISTA DEL MAR APTS.
1378 Lyall St. (Esquimalt)
2-bedroom, $160. 1 bedroom, $133-$145. bachelor $110. Sauna, games room, 14'x8', balconies with awnings, includes all utilities except light and phone. Ideal for navy and dockyard personnel, 383-7252.

945 ESQUIMALT
Nice 3-BR with stove and fridge. No children or pets. To view see caretaker Apt. No. 3. Canada Permanent Rentals

LARGE 1-BEDROOM SUITE, 1 block shopping and bus, heat, cable and laundry included. 386-3848.

BERKELEY APARTMENTS, 1619 Rockland, 2 Bedrooms. $136. Adults. 384-9629, 383-8488.

201 APARTMENTS TO RENT FURNISHED

2 BEDROOM APARTMENT TO rent for July and August, $165. 385-2770 after 5.

OR SEMI-FURNISHED, 2 ROOMS, kitchenette, private bath. Adults. 382-6882.

BACHELOR, ONE-BEDROOM suites, fully furnished, $126-$160. 1940 Fort. 592-9516.

FURNISHED APARTMENT SUITable for 1 person. $75. Phone Monday 598-1479.

2 FUR

100 APARTMENTS TO RENT AND TO LET

PACIFIC SHORES
The Prestige Address
Suites from $210 per month
Adults Only
Resident Manager 386-6355

ATTRACTIVE SEA VIEW
Modern one bedroom suites, fully equipped, with balconies. Lower suite has fireplace. Upper suite has view. Both suites have wall to wall carpeting, drapes, stove, refrigerator, $115 per month.
Resident Manager 386-4320

MAY WE HELP YOU?
Find out more about our detailed service for tenants. Let us help you reach your next apartment. Call us today. Give us a chance to serve you.
Sharon Rentals Agency
104 Dominion Bldg., 1212 Government St.
386-3747
Open Saturdays 9 a.m. - 1 p.m.
Including Saturday

ENJOY WATERFRONT LIVING
LOVELY SANDY BEACH
Redwood Barn, New Luxury Suites
Bach., 1, 2 BR Suites
Elevator, Security Entrance
Alaska Property Management Ltd.
386-3411

PARKSIDE
140 OAK BAY AVE.
1 B.R. Furnished Suite in modern apartment block. Suit working person. Phone 386-3139 P.M. Rec. Manager 386-3434

485 A. BERNARD & CO. LTD. 384-7255
Furnished and Unfurnished Suites

1 BR Furnished
1 BR Unfurnished
Caretaker Suite No. 4, 384-3839

485 A. BERNARD and CO. LTD. 384-7255

TO SUBLET
Oakbrae Apts. in Saanich. Spacious suites, fully furnished, with all facilities, balcony and sundeck. Adults only. Available June 1st. Phone 477-4911.

JUNE 1ST, ATTRACTIVE BACHELOR suite, fully furnished for one person, all utilities included, television included. Near Gorge Hospital. 477-4911.

FURNISHED 1-BEDROOM UPPER suite, all utilities included, private entrance, fireplace. Prefer working couple. $130 monthly. 386-3731.

FURNISHED BACHELOR SUITE in modern brick apartment block. Suit mature lady or gentleman. Available June 1st. 386-2227 afternoons, evenings.

GIRL IN NEEDS ROOMMATE to share modern home in Oak Bay, $100 monthly. Pay $25.000 down payment. Phone 386-2727 after 5 p.m.

SPECIAL PRESUMMER RATES
Large, comfortable, modern suites, weekly, monthly. Children welcome. Colour TV, linens, dishes, indoor pool, sundeck, underground parking.
PARKSIDE MANOR
1140 Pandora Ave. 386-3451

KENT APARTMENTS 1220 Fort St. 383-7177 — Bachelor suites, fully furnished apartment with complete kitchen and bathroom, colour TV, linens, dishes, indoor pool, sundeck, underground parking.

JAMES BAY, BRIGHT, SUNNY bachelor, no shop suite, Married couple welcome. 386-4477 after 5 p.m.

CENTRALLY LOCATED ON PANDORA, 1 bedroom suites, fully furnished, all utilities included, TV, laundry facilities, security entrance. 386-7291.

24-HOUR SERVICE
Don't let strikes, lockouts or work slow downs bother you again. Let us worry about your housing problems. Call us today.
Sharon Rentals Agency
104 Dominion Bldg., 1212 Government St.
386-3747

STORE TO RENT — 1,000 sq. ft. Cook St. Village, B.C. 383-7111

BEACON PLAZA MALL
SUITES
SIDNEY
Ideal for professional offices, BOOK STORE, REPAIRS, OTHER GOODS OR SERVICES. RETAIL TRUST LTD. PHYSICIAN - PHONE EVENINGS, 656-2282.

HUSBAND AND WIFE team desire this downtown cafe to operate in. Excellent opportunity for short hours. Asking $4,000. For appointment call Bill Anderson (384-8173) J. H. Whitbone and Co. Ltd. Real Estate Branch.

BUSINESS — HOME — REVENUE
Excellent opportunity for couple, husband and wife team. Complete training. Low investment, property, some furnishings and equipment. Phone or call

D. BECKNER
386-2111 MONTREAL TRUST

RESTAURANT
Licenced — seating 32 — all brand new equipment. Lease $350 per month. Asking $25,000. Call Wayne Haynes 386-2121.

SERVICE STATION
Business and property. Annual gross sales totalling 180,000 gals. Long term lease. Asking $15,000 plus stock and inventory. Call Don Baker 479-3961. Block Bros. Realty Ltd.

FOR SALE BY OPERATING Owner. Corner and general confectionery store with living quarters, 3 bedrooms, 1½ baths, partial basement, oil heating, garage. Asking $19,500 plus stock at invoice. Phone 386-4326.

SELF-CONTAINED, 3 MALE students, walking distance. Adult only. 386-4326.

ONE BEDROOM SUITE, WILKINSON Rd. area, non-smokers preferred. 479-3524.

2 BEDROOM SELF-CONTAINED suite, fireplace, $150. Available June 15th. 477-4561, after 5 p.m.

FORT-COOK, quiet apartment, adult only, $130. Available June 15th. 386-2139 after 5 p.m.

LARGE 1-BEDROOM SUITE, central, $100, utilities included. Adults only. Non-smoker. 384-2311.

IN EQUIMALT, 2 BEDROOM suite, $120 per month. Pets welcome. 474-3511.

1 BEDROOM APARTMENT, $100 per month. Available June 1st. Adults only. Non-smoker. 386-2139.

BACHELOR SUITE, FAIRFIELD, furnished, June 15th. 386-4326.

BURNSIDE, SPACIOUS 2-BEDroom suite, $115. 384-3511.

105 APARTMENTS TO RENT AND TO LET

FURNITURE TO RENT

Three Rooms from $30 per month
STANDARD FURNITURE
386-5111
Immediate Delivery

110 BUSINESS OPPORTUNITIES

BEACON AVENUE
3 LOTS.
DUPLEX, RENTAL
$80,000

APARTMENT ZONED, CLOSE TO
BEACON HILL PARK
PRICE $52,500—TERMS

SIDCUP ST.
CLOSE TO
BEACON HILL PARK
LAND 80X100
APARTMENT ZONED, MODERN BUNGALOW
$100

3128 ARBUTUS RD.
Large level area. New 3-bedroom home with fireplace, wall to wall carpets (or part) hardwood floors, etc. Price $39,500. Terms. Exclusive.
Call Mr. Bell, 386-4611 or 386-3149

CAREY ROAD
$200
Gordon Head Townhouses
Bay and Carey
Perfect for family living, large 3 bedroom, 1½ bath, full basement, separate dining room, modern kitchen with all appliances, sundeck, carport, private fenced grounds, and courtyard. Immediate occupancy. Only $200 per month. No pets. Phone 477-3422.

SW BROADWAY FOR RENT, $110. Ideal for retired couple. Includes stove, refrigerator, heat, water and garbage collection. Phone 386-3451 or 386-4611.

"4 UNITS MODERN"
WILL TRADE
Fully rented, 2 bedroom units. Commercial zoned, owner will finance with $40,000 down. For larger income property, call Mr. Evens, 386-2197

BUSINESS OPPORTUNITIES
WANTED
Rob Nunn motel, 20 units, approx. 3 acres, with MAS. ACREAGE, 479-3848. Island Pacific Realty Ltd.

344 REVENUE PROPERTY

OAK BAY BORDER
SPACIOUS DUPLEX
TWO FOUR-ROOMS AND BATH UNITS
ONE UNFURNISHED FOR OWNER OCCUPANCY
All on one level plot. Separate services, 60 ft. frontage. Asking $52,500. Terms. Exclusive.
Call Mr. Bell, 386-4611 or 386-3149

PARTNERSHIP OR ALL OF Grocery, Confectionery, Gas Bar, Video Rentals, Post Office. Owner will train. Phone 477-4222.

BUSINESS

341 OPPORTUNITIES WANTED

CLARK, LTD.
385-2481

WILL TRADE
This fine, 89-pad trailer park and motel. Over 400 feet of highway frontage. Modern 10 unit motel units, nice bungalow for owner. All this with $45,000 down. Full price $110,000. Call Mr. Marvel, 479-3848. Island Pacific Realty Ltd.

FRED BERGMAN, REALTY, 386-2553

LIVE ON THE SEA.
And make your living with rental of 4 nicely furnished motel units, on almost 2 acres. Fully furnished bungalow for owner-manager. Immediate possession. $70,000. Terms.
386-6418, Mayfair Realty, 386-2255

STORE PLUS RENT
This established grocery business could operate the business and live attached to the store. Or could operate the business and rent the living quarters. Land and buildings value only. The fixtures is being sold for a separate price. The stock to be purchased at invoice. Shows good return on your own boss, make an offer soon. The asking price is $39,000 plus stock.
To view phone call:
D. F. Hanley Agencies Ltd.
386-6321

EAT IN? OR TAKE-OUT?
That's the question you'll be asking when you see this one. It's the best business buys of the year. This great family operation is in a 2nd great outlet also included in purchase price. Owner must leave for health reasons. Realistically priced at $60,000.
For information and statements, call
GORDON B. MacDONALD of
OAK BAY REALTY LTD.
386-2277
FOR DETAILS

$ $ $ $

244 REVENUE PROPERTY

BEACON HILL PARK

10 DE LUXE SUITES

2 2-BEDROOM
17 1-BEDROOM

THIS BUILDING FRONTS BEACON HILL PARK

THE BUILDING WAS BUILT

BY A MASTER BUILDER

IT IS IDEAL FOR HOME OWNERSHIP

YOU CAN LIVE IN

SUITE
LARGE 2-BEDROOM SUITE AND YOUR INCOME CAN BE TAX FREE

YOUR HOUSE
OR A SMALLER BUILDING

AS PART PAYMENT

GEORGE RANDALL
477-4280

SWINERTON, STEWART CLARK, LTD.
385-2481

DUPLEX
RICHMOND ROAD

SPECTACULAR VIEW FROM THE SIDE

OF MT. TOLMIE
GOOD, HIGH BASEMENTS

ONE SIDE HAS THREE BEDROOMS

GOOD HOME
WITH RENTAL INCOME

OR FOR REVENUE INVESTMENT

PRICE $42,500
SOME TERMS

GEORGE RANDALL
477-4280

SWINERTON, STEWART CLARK, LTD.,
385-2481

OLDER S x S DUPLEX

In Esquimalt. Each side has 2 bedrooms. Excellent rental area. Good-size lot. Asking $17,950. Call for the address. PETER TER VEER 384-8001, Royal Trust Co. or 479-1388 (Res.)

½ BLOCK JUBILEE

3 suites, good condition. Gross rental $410 P.M. Plus 800 sq. ft. owner's suite in bsmt. $29,900. Call Dar Garside or Glen McGregor, 385-2458.
Byron Price and Assoc. Ltd.

OLDER 10-SUITE APARTMENT Block. Well situated in Fairfield — close to Beacon Hill and the sea. For details call:
IRA FREEDMAN of
JACK MAY
OAK BAY REALTY LTD.
386-2291 or 592-0511

PRIME LOCATION—JAMES BAY
11 RENTALS $49,000
Near new Safeway store on strategic corner. Shows excellent return. GRAY LAITE, 592-3524 or 386-1361. Canada Permanent Trust.

DUPLEX

solidly built 3-BR stucco duplex. Full basement. Realistic price, $41,500. D. B. TAYLOR, Block Bros., 386-3231 or 477-9179.

DUPLEX ZONED. DOUBLE storey house, 1600 sq. ft. each floor, needs repair. $27,500 or offers. 383-9630 anytime. No agents.

245 REVENUE PROPERTIES WANTED

BUYING POWER

With a capital "B". That's our clients' position and they want prime commercial or holding properties that will support themselves and present income. Small or large propositions carefully studied. Please call and discuss your situation without obligation. Don Robertson, 385-9765. That's Charman Pacific Realty Ltd. We Sell.

REDUCED PRICE

Now only $28,900. City STORE and 2-BR HOME combined. 4-level split with nice garden and separate garage. Good location.
$6,000 REG; 385-7761 or 24 HRS.
MABEL CRACK
D. F. HANLEY AGENCIES LTD.

WANTED: MODERN COMMERCIAL or commercial and apartment building in good area, netting minimum 10% on investment. Will trade $110,000 equity in executive home plus cash as part or full payment. 658-8318.

$20,000 CASH PLUS $28,500 EQUITY IN MODERN 4-UNIT APARTMENT FOR LARGER REVENUE. CALL MR. EVANS, WESTERN HOMES LTD. 382-2157; EVES. 479-7217.

WANTED 10 to 15 suite modern apartment block for out-of-town client.
Contact P. Charlesworth or Ron MacDonald at Montreal Trust, 386-2111.

247 COMMERCIAL OR INDUSTRIAL PROPERTIES

DOCTORS ATTENTION!
for sale
HILLSIDE COMMERCIAL
building
1140 sq. ft. plus 8800 sq. ft. site, prime location, modern up-to-date bldg.

INVESTMENT OPPORTUNITY
ONLY $39,500

Zoned CS-1. Suit wide variety of uses. Dentists, Druggists, Laboratory, etc. Terms or trades accepted, call
MR. CLENDINNENG, 477-1841; 477-5462.
BLOCK BROS. REALTY LTD.

NATIONAL TRUST COMMERCIAL-INDUSTRIAL BUILDING CORE AREA

Three-storey building with outlet on two main thoroughfares. Elevator service. Approximately 22,000 sq. ft. Flexible zoning. Asking $125,000 with one-third down. Phone Don Clark or Mike Russell, 386-5451 (24 Hrs.)

CHEMAINUS

Commercial building with 2 apartments up. Formerly occupied as a hardware and building supply operation. Large showroom and 5,000 sq. ft. showroom. Additional large warehouse suitable to manufacturing plus storage building. Total floor areas 7,790 sq. ft. Railway at rear. Priced at only $6,000. WM. SANDERS, 477-6802 or IVAN WILLERT (Chemainus), 246-2463. Canada Permanent Trust.

HEAVY INDUSTRIAL PROPERTY

[illegible] sq. ft. available as industrial or commercial site. Warehouse could be built to suit lessee. Excellent location. Price $55,500. Call J. COCKRILL or J. R. DAVIES of Block Bros. Realty Ltd. 386-2231.

LIGHT INDUSTRIAL LOT
15,400 SQ. FT.
Very central location close to Mayfair Shopping Centre. Easy access to Douglas and Blanshard Sts. Call GERRY PORTER, 384-7521 or Boormen Investment Co. Ltd. 1111 Government St.

CHEMAINUS AND CLOVERDALE
[illegible], approximately 11,000 sq. ft. commercial property. $32,500 or offer. 653-9296.

LIME COMMERCIAL PROPERTY
[illegible] Kings near Douglas, available for lease. Will build to your specifications. Victoria Press Box 343.

247 COMMERCIAL OR INDUSTRIAL PROPERTIES

FABRIC SHOP

High traffic area, ample parking. Showing good return on sales of quality fabrics. For viewing and details call:
592-1746 ERIC ZIELGLER 386-4271
J. H. Whittome and Co. Ltd.

ZONED LIGHT INDUSTRIAL
In Sidney with lots of highway frontage and excellent access, sewer, water and power. 7½ acres in 3 parcels at $12,000 per acre.
656-4000 K. Orest 656-3437
Saanich Peninsula Properties Ltd., Sidney, B.C.

QUADRA AND CLOVERDALE area. Approximately 5,000 sq. ft. of warehouse and office space in prime commercial area. Off street parking plus rear loading and parking. Lease can be arranged. 652-2296.

250 HOUSES FOR SALE

RRRRRRRRR
RRRRRRRRRR
RRR RRRR
RRR RRRR
RRR RRRR
RRRRRRRRR
RRR RRRR
RRR RRRR
RRR RRRR
RRR RRRR

RITHET AGENCIES LIMITED
714 Fort St. 382-4251

For Real Estate
Insurance-Appraisals
Property Management

BRENTWOOD
3-bedrm. home. Full cement basement with rec. room. Plenty of room for extra development. Situated on beautiful ½ acre lot. Asking $32,500.
TED WILKINSON
382-4251 Anytime

CENTRAL SAANICH
Long low rancher. 3 bedrms. Large double attached garage. New wall-to-wall carpet throughout. Immaculate inside and out. Asking $29,750.
TED WILKINSON
382-4251 Anytime

ESQUIMALT
Large side by side duplex. One side owner occupied, showing excellent revenue. Good view location. Drive-in garage each side. Finished in-law suite one side. For further particulars call OLIVER DOUGLAS or TED WILKINSON at 382-4251.

RICHMOND-BRIGHTON AREA
5-room modern stucco bungalow. Full basement with extra development. Close to Jubilee and all conveniences. Excellent retirement or starter home. Trade for larger home considered. Asking $22,600. Call OLIVER DOUGLAS at 598-3926 or 382-4251 anytime.

250 HOUSES FOR SALE

OOOO
OOOOOOOOOOOO
OOOOOOOOOOOOOOOO
OOOO OOOO
OOO HENRY OOO
OO OO
OO BITTERMAN OO
OO Ltd. OO
OO OO
O O
O 2700 Government 386-2971 O
O O
When you list with us you pay nothing until your house is sold and then only 4% on sale price. WE SUPPORT THE BETTER BUSINESS BUREAU

MAPLEWOOD AREA
NEAR TATTERSALL
4 BEDRMS — QUIET AREA
20 year old family home, near schools, bus at door. Living room with oak floors and fireplace, separate dining rm, 2 bedrms on main floor and 2 bedrms up concealed stairway.
Full basement, drive-in garage, large lot 76x120' with 3 cherry trees, 4 peach, 2 apple and 1 plum.
ASKING $25,900 (TERMS)
CALL ERIC A. MACFADYEN
386-2971 24 hr. telephone service

CLOSE TO DOWNTOWN
2 bedrms. and sewing room, or 3 bedrooms.
Living rm. with beamed ceiling, sun porch and modern kitchen. Part basement, landscaped garden with 2 aptios and some seclusion. Quiet street close to schools, buses and shops.
ASKING $18,500 (TERMS)
CALL ERIC A. MACFADYEN
386-2971 24 hr. service

OOOO
OOOOOOOOOOOO
OOOOOOOOOOOOOOOO
OOOO OOOO
OOO HENRY OOO
OO OO
OO BITTERMAN OO
OO Ltd. OO
OO OO
O O
O 2700 Government 386-2971 O
O O
When you list with us you pay nothing until your house is sold and then only 4% on sale price.

OAK BAY border
3 bedrooms plus one in bsmt. dining room, ensuite plumbing, extra bathrm upst. full bsmt. O.O.M. heat.
LISTED at $21,000 can be handled with $3000. down, balance to be arranged.
LEON GOUDSMID 382-5871 or 386-2971

GORGE AREA
Small 4 rm, no basement home. Ideal starter or retirement.
LISTED AT $13,500 with $5,000 down.
LEON GOUDSMID 382-5871 or 386-2971

HALF ACRE, 4 BEDROOMS
Lovely home, dining room, fireplace, smart large den also with F.P. rumpus room, workshop and second bathroom, all in basement. Nicely treed half acre on edge of town. Subdividing possibilities. Good terms at $35,000
LEON GOUDSMID 382-5871 or 386-2971

MUST BE SOLD
THE HOUSE IS GREAT
THE PRICE IS RIGHT
AT $36,800

MORE THAN IS EXPECTED FOR $36,800; LARGE 2½ YEAR OLD HOME SET IN A WOODED WONDERLAND WITH VIEW.
3 BEDROOMS—MASTER EN SUITE
W-W CARPETING
LARGE LIVING ROOM
FLOOR TO CEILING ROCK FIREPLACE
FULL BASEMENT
DOUBLE CARPORT
A KITCHEN WITH BREAKFAST AREA THAT IS A DREAM.

A TRULY GREAT HOME

CALL M. RUDDY 656-4089
OR BILL NESBITT 383-4124
PARK PACIFIC INVESTMENTS LTD.

preview
fulton road subdivision
(fulton-hilda-battik)
sunday may 28
1-4 p.m.
price range $24,900-$32,400
for those who are interested please telephone 388-9597
ASKE homes and construction ltd.

BY OWNER
$25,700 offers considered
Open House Sunday 1:30-5
821 Leslie, 4 bedrooms, 1½ bathroomrs, developed basement, beautiful views, Swan Lake area, close to all amenities. Telephone 383-4392.

250 HOUSES FOR SALE

NEWSTEAD REALTY
JUNCTION CENTRE
1437 FORT STREET 383-6117

OPEN—HOUSE—OPEN
1319 FRANKLIN TERRACE
SAT. 1 to 4:30 p.m.
Charming 4-bedroom of 1800 sq. ft. Separate dining room, large living with fireplace. Come and view and make an offer.
BEN PARENT
382-8117 or 382-5219
NEWSTEAD REALTY LTD.

OPEN—HOUSE—OPEN
1213 PEARCE CRESC.
SAT. 1 TO 4:30 P.M.
Immaculate 3-bedroom stucco bungalow. 1100 sq. ft. living with fireplace, bright kitchen with large eating area. Vanity bathroom, full basement, 70x120 ft. lot. Asking $23,500 but open to all offers. View with:
BEN PARENT
382-8117 or 382-5219
NEWSTEAD REALTY LTD.

BEAT THE HIGH COST OF LIVING
A legal suite and a spacious three-bedroom home only 12 years old with large living room with fireplace, separate dining room, kitchen has eating area. High basement (8 ft. high) with very bright legal suite. Two-car separate garage on a large 60x236 lot backing on a public park. At $32,900 you had better act quickly and view with
BEN PARENT
382-8117 or 382-5219
NEWSTEAD REALTY LTD.

SECLUSION
MT. TOLMIE AREA
Owner must sell this beautiful 8-yr.-old, split-level home in choice area. It features a wide no-step slate entrance, large living room, 3 bedrooms, guest-size dining room, and sunroom overlooking completely secluded artistically designed garden, with separate sauna bath. Lower level features rec. room with limestone fireplace, sewing room — and laundry area. Terrific buy at asking price of
$45,000
MARY JAMES
382-8117 or 477-5618
NEWSTEAD REALTY LTD.

JBJBJBJBJBJBJBJBJBJBJBJB
B B
J JOHN BISHOP B.Sc J
B B
J REALTOR—APPRAISER J
B B
J J. H. WHITTOME & Co. J
B B
JBJBJBJBJBJBJBJBJBJBJBJB

NORTHRIDGE BEAUTY
SPOTLESS 3 BEDROOM
This excellent Like New Home in an area close to everything, has a large Living room which would accommodate a Dining suite, a large Kitchen with AMPLE Eating space which opens to a BIG View-Sundeck. Excellent quality carpeting over OAK floors. THREE bedrooms on the main floor. FULL HIGH basement with DRIVE-IN Garage and space for rumpus room. Price DOWN $1,000 to $27,500.
JOHN BISHOP 479-1867
RES: 656-2308

LIVE FOR NOTHING!!
LARGE 7 ROOMS PLUS
5 SMALL LEGAL SUITES
On the OAK BAY border, this fine older home in good condition offers plenty of accommodation for the family. Living room, Dining room, Family room, 3 Bedrooms, Rumpus room. DOUBLE LOT with Plenty of parking, IN ADDITION THERE ARE 5 SMALL LEGAL SUITES which bring enough to pay all overhead and most of the mortgage. $350 Mo. Large $28,000 Agreement can be assumed and Vendor would carry Balance after $10,000 Dn.
JOHN BISHOP 479-1667
RICK KINNIS 388-4271

LARGE FAMILY HOME
QUADRA AREA (9 YRS. OLD)
CAN BE DUPLEXED LEGAL
Very attractive home on Large Treed lot. BIG LIVING ROOM-DINING ROOM-Kitchen with Built-In Range—Two large bedrooms on main floor with Kitchen (Stove and Fridge), DOUBLE Garage, MAMMOTH SUNDECK. PRICE $37,500.
JOHN BISHOP, 479-1667
RES.: 656-2308

OPEN HOUSE
OPEN HOUSE
739 SELKIRK
1:30-4:30 SATURDAY
4 or 5½ bedrooms, (all with walk-in closets) in this gracious older home, 2½ baths, 50x120 ft., 20x17 living room with fireplace, 15½x17 dining Room with built-in china cabinet, 2 sundecks, 12½x13 kitchen with DBLE S.S. Sink. Full basement. Room for the large family to have elbow room. For prior viewing, call today. Asking $25,480. Must be sold.

OWNER'S LOSS
YOUR GAIN?
A sudden transfer forces the sale of this lovely 2 bedroomed, no-step home in Glen Lake. Completely redecorated and as bright as the morning sunshine! Living room with F.P. rec. room, D.R.; kitchen; sep. util. room; large lot and asking only $21,950.

THE "HOME SELLERS"
JOAN HOPPER OR
RAY MORRISON
386-3547 ANYTIME
CITY BROKERAGE LTD.

DOWNTOWN SOOKE, $23,900
View of Olympics and straits. Owner transferred, must sell 3-bedroom home. Large L-shaped living room and dining room; bathroom has vanity and linen closet, electric cabinet kitchen. Oak floors, plaster interior, approximately 1,300 sq. ft. up. Finished basement has recreation room, utility room and workshop. Over 1,000 sq. ft. down. Carport. Close to shopping centre and schools. 642-3472.

GORDON HEAD, 1810 SAN Pedro. Cosy little home, newlyweds or retired couple, who love gardening, secluded, lawns, shrubs, fruit trees. Large lot 94x100. Two bedrooms, oil heat, fireplace, front, back, side doors. No basement. Enclosed sun porch, back verandah, lot without house worth at least $10,000. Suggest your own terms to owner. 384-8858. Price $24,900.

MOVE IN NOW
Two-bedrm. cottage. Cosy. Gorge area, $15,900.
Three-bedrm. city home close in, $23,900.
PLUS a wide selection of BIG and small homes, easy terms and generous prices. McCandless Realty 383-6111 or 592-1981.

BY BUILDER, 4529 MONTFORD in Gordon Head, excellent new 3-bedroom, 2½ bathrooms, 2 fireplaces, huge rumpus room, large level lot in prime location. Phone 477-2907.

4059 SAANICH RD. AT QUADRA, new 3-bedroom home in excellent area. Direct from builder. $29,850. 8¾% financing. For information phone 477-3623 eves.

LOVELY 2-BEDROOM STARTER home, completely redecorated, separate garage, new floors. Full price $15,900. 72 Sims Avenue. 385-3761 or 384-9635.

PRIVATE SALE. MODERN home on1/3 acre. Drive by 966 Jenkins Rd., Glen Lake. 386-2745 or 382-0997.

BY OWNER, NEWLY RENOVATED house with in-law suite. $23,500. 388-4840.

F. C. HULLY REAL ESTATE
620 View. Phone 384-6552 or
Res. 592-3920

250 HOUSES FOR SALE

TUFFREY and MILLS LTD.
Real Estate and Insurance
1119 Blanshard St.
386-7737
NEW LISTING
—1,400 SQ. FT. ON MAIN FLOOR
—3 BEDROOMS
—2 BATHROOMS
—17x12 LIVING ROOM WITH FIREPLACE
—11x15 KITCHEN WITH BUILT-IN DISHWASHER
—23x17 FINISHED REC. ROOM
—SEWING ROOM
—SEPARATE PLAYROOM
—12x20 UNFINISHED BILLIARD ROOM
—LOT 80x275'
—ASKING PRICE $33,000
HEATHER GAMMON
386-7737 or 478-2607

VENDOR TRANSFERRED
MUST BE SOLD
PRICE REDUCED
LOW, LOW
DOWN PAYMENT
IN THIS SPACIOUS TWO-BEDROOM BUNGALOW BUILT FOR A FAMILY OF THREE, THE 1023 SQ. FT. INCLUDE A 5x19 LIVING ROOM, SEPERATE 10x10 DINING ROOM, COMPACT CRESTWOOD KITCHEN, VANITY BATH AND 11x13 MASTER BEDROOM. WALL-TO-WALL SHAG THRU HALL, LIVING ROOM AND BEDROOMS. ATTACHED CARPORT AND LEVEL 65x142' LOT COMPLETES THE CHARM OF THIS HOME. FOR APPT. TO VIEW CALL $23,900.
HEATHER GAMMON
386-7737 or 478-2607

$ $
$ $
$ DOUGLAS REALTY LTD. $
$ 385-8784 $
$ $
$ $ $ $ $ $ $ $ $ $ $ $ $ $ $ $ $ $ $ $

S-P-E-C-T-A-C-U-L-A-R
OPEN HOUSE
SAT 12-4:30 P.M.
Luxury living for LITTEL LOOT (low Price, Low Down). See this handsomely large family home situated on a large QUARTER ACRE site. The large expensively built kitchen leads into BRIGHT dining and living rooms that feature leaded windows and STYLED HARDWOOD FLOORS. All this and much much more for only $26,900, to view take the Pat Bay Highway to the Airport turnoff then right on Canora to BRETHOUR PARK WAY. Evan Williams 382-8679 or Don Plank at 478-3866.

OPEN HOUSE
SAT. 1:30-4:30
952 WOODHALL $33,500
Immaculate large family home on nice quiet street. To view call us, Evan Williams at 382-8679 or Flo Baxter at 386-7195.

GORDON HEAD
$54,500
Gracious living in this 4 BR. home. Seeing is believing, so call me to view at 386-7195 Flo Baxter.

OPEN HOUSE
546 AND 549
RIEL PLACE
these NEW HOMES feature
—3 bedrooms
—shag carpeting and oak flooring
—family kitchen
—separate dining room
—separate grade level entrance lobby
—front landscaping
—prepaid financing costs
—1 year guarantee
prices: $27,600, $27,200
OPEN SUN. MAY 28
1-5 p.m.
please telephone 388-9597 (656-1162 weekends)
ASKE homes and construction ltd.

OPEN HOUSE
SAT.-SUN., 1:30-4:30 p.m.
5 LEFT FROM 14
NEW HOMES IN THE FIRST STAGE OF OUR QUALITY SUBDIVISION
TATTERSAL AND BRIDGEPORT PLACE
1 block west of Maplewood, close enough to downtown Victoria so that you can walk to work.
VISIT THIS CHOICE AREA AND VIEW THESE DELIGHTFUL HOMES WITH PLUS FEATURES TOO NUMEROUS TO MENTION. THE PARKLIKE SURROUNDINGS ARE SURE TO IMPRESS YOU AND SO WILL THE HOMES. Houses priced from $33,900 and up with 8¾% NHA mortgages. For further information phone 598-3737, 388-4733, or drop around to the site any afternoon Monday to Sunday.

SOUTH FAIRFIELD
IMMACULATE
$24,900
AN EXTREMELY WELL MAINTAINED HOME, LARGE LIVING ROOM — 15x19 WITH GRANITE FIREPLACE. FRENCH DOORS TO THE SEPARATE DINING ROOM. FAMILY-SIZED KITCHEN. 2 BEDROOMS ON THE MAIN FLOOR, BOTH 12X13. A BEAUTIFUL BATHROOM. DOWN — 1 BEDROOM, RUMPUS ROOM, LAUNDRY AREA, WORKSHOP. SUNDECK OVER THE PRIVATE REAR YARD WITH LARGE GARAGE AND ENTRANCE FROM THE BACK LANE. GREENHOUSE. THIS HOME IS A PLEASURE TO SHOW AND HAS BEEN REDUCED FROM $26,500. FOR VIEWING CONTACT GRANT MacFARLANE 386-7545 ANYTIME. RES. 386-8093. ISLAND HOMES LTD.

SOUTH OAK BAY
TWO BLOCKS FROM OCEAN
A gracious home in an area you would be proud of. Large living rm., separate entertainment-sized dining rm. and spacious kitchen. Three bedrooms with walk-in cupboards and a modern bath complete the upstairs. Beautifully finished basement with separate bath can be used as a suite or for your own enjoyment. Grounds are beautifully landscaped and just the right size to enjoy with a minimum of work. Asking $31,800.
JUNE HOUGHTON
NATIONAL TRUST
Off. 386-2961 Res. 385-8105

NEW 3-BDRM. HOME
THETIS HEIGHTS
Lovely almost finished 3 bedroom home in beautiful Thetis Heights. Full basement has a finished 2 pce. bathroom. Purchasers may pick color of wall-to-wall carpet if you purchase now. Separate carport and sun deck. Large treed lot, on sewer.
Full Price $26,900
Try $500 down
Howard Mitchell 479-4818
Western Homes Ltd.

STARTER OR RETIREMENT. Private sale. Open house Saturday and Sunday all day. Weekday evenings. First time sale, on bus route, ½ mile circle, 2.49 acres, garden, fruit trees, lawn and pasture. Stucco home completely refinished inside and out, 2 bedroom, large living room with fireplace, kitchen with stove, shag throughout, utility room with oil furnace, oil fired hot water unit. $21,500. 479-2457.

FOR SALE BY OWNER, DRIVE by 2625 Blackwood, have a look in window. Cute and cosy 3-bedroom home — just completely renovated and like new. Asking $18,200 with terms available. Call 592-4354. No agents.

HEART OF LANGFORD, NET taxes $1 per year, cozy little 2-room house plus bathroom on valuable treed lot. Full price $9950 with very low down payment to good credit risk. Call owner at 385-4105, 478-8133.

JUBILEE AREA, $18,500, 5-ROOM bungalow plus large pantry, bath and sun porch, full basement with 2 extra small bedrooms, garage. Clean and warm. Fenced yard. $3900 down. No agents. 477-5057.

WANT 2 FAMILIES TO BUY ½ interest each in modern duplex. Good terms. Trades 479-1479.

HOUSE FOR SALE AND REMOVAL. 382-1414.

250 HOUSES FOR SALE

A. E. LePAGE
BOULTBEE SWEET LTD.
Hillside Shopping Centre
386-1341
Open 9-9 Weekdays
All day Saturday

COUNTRY OPEN HOUSE
1:30-4:30
439 GREEN MOUNTAIN
2½ Acres plus 3 BR home, frontage on 2 roads, city water, pasture and seclusion yet close to transportation. Owners anxious to sell. Offers on asking price of $36,500.
Kay Gooder Betty Silver
386-1341

"OPEN DUPLEX"
207 RAYNOR
SATURDAY 2-4
2 BR each side plus full high basement, suitable for development. 1½ years old, newly decorated. $37,000.
MRS. FRASER, 386-1341

"OPEN HOUSE"
SATURDAY 1:30-4:30
1720 SHERIDAN AVE.
The possible dream is yours if you are looking for a home with lots of living. 3 bedrooms up plus 2 down, rumpus room with F.P. — 4 pce. bathroom down. This house must be seen inside — only from the inside can you see the many features that are not visible (sundeck, exceptional yard etc.) so come by on Saturday its your opportunity. For previewing call:
MARJ NAPPER
386-1341 or 592-9554

MAPLEWOOD
Here is an excellent 3 bedroom family home with main floor consisting of living room with F.P., dining room in line plus eating in the kitchen. Downstairs has a bonus, a fully self contained inlaw suite of approx. 800 sq. ft., suitable for Mom and Dad or for extra revenue. This is good value at $28,500, and well worth seeing.
W. NEAL — 386-1341

FANTASTIC PANORAMA
MT. BAKER
ISLANDS AND SEASCAPE
A truly superbly maintained home situated in a quiet area with an unobstructed view. Large living room with stone F.P. Good size dining room. Side entrance hall. All with W-W carpet over hardwood. Beautifully appointed kitchen plus breakfast nook. Two-bedrooms up and one down. Fully developed basement with rec. room, separate utility room, large drive-in. Many extras could be included.
Asking $37,500
386-1341 24 hr. service
G. Williscroft K. C. Robinson
Wall and Redekop Realty Ltd.
388-7361 386-8321

OPEN HOUSE
546 AND 549
RIEL PLACE
these NEW HOMES feature
—3 bedrooms
—shag carpeting and oak flooring
—family kitchen
—separate dining room
—separate grade level entrance lobby
—front landscaping
—prepaid financing costs
—1 year guarantee
prices: $27,600, $27,200
OPEN SUN. MAY 28
1-5 p.m.
please telephone 388-9597 (656-1162 weekends)
ASKE homes and construction ltd.

OPEN HOUSE
54 OBED AVE.
—3 bedrooms
—redecorated
—new kitchen cabinets
—finished basement family room
—separate dining room
—w-w shag in frontroom
—quiet street
price—$24,200
OPEN SUN. MAY 28
1-4 p.m.
please telephone 388-9597 (656-1162 weekends)
ASKE homes and construction ltd.

OPEN HOUSE
COLWOOD
Sat.-Sun. 2-5 p.m.
Split level, 3 bedrooms, ensuite, w-w carpet, large living rm. plus floor-ceiling fireplace with brick off the fireplace coming into the front entrance.
ONLY $28,900
$3100 down
$20,800 1st mortgage at 8¾%
$5,000 B.C. Gov't loan
$210 a month plus taxes of $12
Follow the signs up Wishart Rd. to 519 Stornoway Drive.
Ridley Bros. Development Co. Ltd.
478-1721 478-2944

$960 DOWN
OPEN DAILY
3:30 - 8:30
(EXCEPT SUNDAY)
840 CRAIGFLOWER
3-BEDROOM CONDOMINIUM UNITS ON BUS LINE. COMPLETE WITH 4 MAJOR APPLIANCES, DRAPES, WALL TO WALL. $18,600 AND $19,100 FULL PRICE. 477-1841
BLOCK BROS. REALTY

BUY YOUR HOME NOW
At an exceptional offer by the builder. Taxes monthly and down payments are very reasonable. Prices from $26,900 to $36,900 at 8¾% interest. Close in on sewer and new street. Most improvements are prepaid.
We are the developers
We are the designers
We are the Builders
We help in financing.
Ph. Kasapi Construction Co.
386-6191 anytime.

ULYSSES CONSTRUCTION LIMITED
NEW EXECUTIVE HOMES
4060 Ebony Place, ready to move in. Choose your own carpet.
1127 Jolivet Crescent, home with good view, under construction, near schools.
477-3402

OPEN HOUSE
SEA VIEW
SAT.-SUN. 1-6 P.M.
2 blocks from the water — 3283 Aloha Ave. at Esquimalt Lagoon. 2 bedrooms up 2 bedrooms down, w-w carpet, fireplace, sundeck, beautiful lot, terrific view.
ONLY $34,900
Large mortgage low down payment
PRIVATE SALE 479-2944

OAK BAY BEAUTY
6-Room, 3-bedroom bungalow with full basement. Drive under garage. Broadloom in halls, living and dining room, immaculate condition. 2 blocks to Windsor Park and Monterey School. Walking distance to The Village and Oak Bay Golf Course. For sale by owner at $30,900. Phone 598-3893 for appointment to view.

PREFAB
Cabins and cottages log siding over 2x4 frame, post and beam roof, wood windows. Price from $2495. 383-3453 anytime.

OLDER-STYLE HOME WITH NO basement on 63'x192' lot within 15 minutes walk of downtown. Asking $16,000. 382-0562.

250 HOUSES FOR SALE

PEMBERTON
H H
O 1002 GOV'T O
L 384-8126 L
M M
E "SINCE 1887" E
S S

OPEN HOUSE
1:30-4:30 SAT.
2817 COLQUITZ AVE.
A beautiful 2-bedroom, full basement home situated on a 55x193 lot. Only half block from the lovely GORGE WATERWAY. This NEW EXCLUSIVE LISTING, IS OFFERED AT ONLY $23,900.
LARRY M. BROOKS
384-8126 or 478-2918

OPEN SATURDAY
1:30-4:30
1160 RANGER PL. (Off Borden)
Brand new 1200 sq. ft. open-beam, 3-bedroom home, surrounded by FIELDS and TREES. You must get inside this delightfully different home offered at $30,500.
384-8126 R. L. MURPHY 479-8089

OPEN HOUSE
2674 TOPP AVENUE
SATURDAY 1:30-4:30
OAK BAY-WILLOWS
$29,500
4 bdrms., close to Willows Beach, school and shopping centre. This home features completely updated kitchen with Senwood cabinets, lighting, includes fridge, stove and dishwasher. Living rm. with natural fireplace. Separate dining rm. Full bsmt. with drive-in garage. For prior appointments please call
C. A. CLIFF ANDERSON
477-2994 384-8126

LAPWING PLACE
SIDNEY
OPEN TO VIEW
SAT. 10 - 12:30
Beautiful NEW three-bedroom homes on a cul de sac. Fireplaces, quality shag rugging throughout, gleaming new modern kitchens with loads of cupboards. If you are looking for a quality home at a reasonable price, then be sure to come and see these at
$22,020 — $23,481 — $23,795
JOHN F. COLWELL
384-8126 592-9828

COLONIAL STYLE
GORDON HEAD AREA
4548 MONTFORD CRES.
OPEN FOR VIEWING
SAT. 1:30-4:30
This fine home is just 3 years old and has 1,500 sq. ft. on the main floor, in addition to three other bedrooms there is a VERY LARGE master bedroom ensuite. The large living room and family room both have attractive floor-to-ceiling fireplaces. The lot is treed and completely landscaped, located on a cul de sac close to schools and university.
SOUNDS TOO GOOD TO BE TRUE? COME AND SEE FOR YOURSELF!
$43,500
JOHN F. COLWELL
384-8126 592-9828

DELIGHTFULLY DIFFERENT
1214 OLD ESQUIMALT RD.
This unusual home is located in the Rockheights area of Esquimalt and has almost half an acre of beautiful lawns, trees and flowering shrubs as a setting for its Spanish white stucco design. Basically 3-bedrooms with a huge living and dining room combination facing the garden. It also offers ample room for expansion in the ground level basement. This is an ESTATE SALE and the property must be sold. Priced at $45,000. To inspect just call for the key
384-8126 MR. GREENE 385-0795

FAIRFIELD
$20,500, 4 BEDROOMS
Needs decorating all offers must be presented before May 30.
Jeannine Kossack
388-7361 383-7207

Country Living
$15,500
Tall trees — creek — small 3 bedroom home — full size basement — approx. ½ acre lot.
Jeannine Kossack
383-7207 388-7361

Revenue — Apt. zoned
$14,900
3 bedrooms — presently rented to good tenants at $140 a month — good holding property.
Jeannine Kossack
383-7207 388-7361

City
$13,900
Low down — good terms — needs some work. 2 beds.
Jeannine Kossack
383-7207 388-7361

OPEN HOUSE
54 OBED AVE.
—3 bedrooms
—redecorated
—new kitchen cabinets
—finished basement family room
—separate dining room
—w-w shag in frontroom
—quiet street
price—$24,200
OPEN SUN. MAY 28
1-4 p.m.
please telephone 388-9597 (656-1162 weekends)
ASKE homes and construction ltd.

OPEN HOUSE
COLWOOD
Sat.-Sun. 2-5 p.m.
Split level, 3 bedrooms, ensuite, w-w carpet, large living rm. plus floor-ceiling fireplace with brick off the fireplace coming into the front entrance.
ONLY $28,900
$3100 down
$20,800 1st mortgage at 8¾%
$5,000 B.C. Gov't loan
$210 a month plus taxes of $12
Follow the signs up Wishart Rd. to 519 Stornoway Drive.
Ridley Bros. Development Co. Ltd.
478-1721 478-2944

$960 DOWN
OPEN DAILY
3:30 - 8:30
(EXCEPT SUNDAY)
840 CRAIGFLOWER
3-BEDROOM CONDOMINIUM UNITS ON BUS LINE. COMPLETE WITH 4 MAJOR APPLIANCES, DRAPES, WALL TO WALL. $18,600 AND $19,100 FULL PRICE. 477-1841
BLOCK BROS. REALTY

BUY YOUR HOME NOW
At an exceptional offer by the builder. Taxes monthly and down payments are very reasonable. Prices from $26,900 to $36,900 at 8¾% interest. Close in on sewer and new street. Most improvements are prepaid.
We are the developers
We are the designers
We are the Builders
We help in financing.
Ph. Kasapi Construction Co.
386-6191 anytime.

ULYSSES CONSTRUCTION LIMITED
NEW EXECUTIVE HOMES
4060 Ebony Place, ready to move in. Choose your own carpet.
1127 Jolivet Crescent, home with good view, under construction, near schools.
477-3402

OPEN HOUSE
SEA VIEW
SAT.-SUN. 1-6 P.M.
2 blocks from the water — 3283 Aloha Ave. at Esquimalt Lagoon. 2 bedrooms up 2 bedrooms down, w-w carpet, fireplace, sundeck, beautiful lot, terrific view.
ONLY $34,900
Large mortgage low down payment
PRIVATE SALE 479-2944

OAK BAY BEAUTY
6-Room, 3-bedroom bungalow with full basement. Drive under garage. Broadloom in halls, living and dining room, immaculate condition. 2 blocks to Windsor Park and Monterey School. Walking distance to The Village and Oak Bay Golf Course. For sale by owner at $30,900. Phone 598-3893 for appointment to view.

PREFAB
Cabins and cottages log siding over 2x4 frame, post and beam roof, wood windows. Price from $2495. 383-3453 anytime.

OLDER-STYLE HOME WITH NO basement on 63'x192' lot within 15 minutes walk of downtown. Asking $16,000. 382-0562.

250 HOUSES FOR SALE

PEMBERTON
H H
O 1002 GOV'T O
L 384-8126 L
M M
E "SINCE 1887" E
S S

ONE BEDROOM
SAXE POINT
ONLY $13,500
This is a good retirement or starter. $500 down with balance of $13,000 at 9¼% with payments of $125 per month will be carried by vendor. Drive by 1224 Lyall St. and then call.
384-8126 JIM WEST 592-3703

"Complete Real Estate Service Across Canada"
M
O
N
TRUSTRUST
R
E
A
L
1057 FORT 386-2111
Sidney — 656-3924

OPEN HOUSE
SAT., 2-5 — 535 AGNES
4 bedrooms
1½ baths
Full basement with 30' rec. room. Close to schools and bus. Glenford sewered area. Carport, sundeck, parking. $27,900 with good terms. For prior viewing
ROY KAISER
386-2111 656-4107

ALMOST NEW
Beautiful white stucco, shake roof, built in 1971. Featuring 3 bedrooms, wall-to-wall carpeting, L-shape living-dining room, feature wall over fireplace. Bsmt. with 2nd fireplace in finished rec. room. NHA built. Large 8¾% mtge. Priced in low 30s.
D. BECKNER
386-2111 598-1391

DONCASTER-CEDAR HILL
Here is a real value for your home purchasing dollars. The main features of this modern home are:
—1250 square feet of good solid construction
—3 spacious bedrooms with loads of closet space
—Large living room with fireplace and dining area
—Spacious kitchen with cupboards galore
—4-piece vanity bathroom
—Full high cement basement with rec. room, storage rooms and laundry area.
—Drive-in garage with workshop space
—Oil-o-matic hot air heating
—Full landscaped lot with lawns, shrubs, fruit trees, and vegetable garden.
—Located on a quiet street among homes of equal value and close to schools, transportation and shopping
—Asking price, only $31,900 (a number of major appliances are included).
Don't miss this one. For appointments to view please call
L. D. JICKLING
386-2111 384-8669

IMMACULATE
BETTER THAN AVERAGE HOMES
A.—Unobstructable panoramic seaview from this near waterfront home walking distance city and all amenities. Views from living, entertainment size dining and kitchen, two good brs. and bath on main. Two more dormer rooms upstairs and possible 2nd bathroom. Listed $40,000 bracket — good financing available.
B.—North Oak Bay family or retirement with in-line living and dining kitchen and eating area and 2 brs. and den or 3rd br. Usual amenities

230 HOUSES FOR SALE

TRUST CANADA PERMANENT

"WE TRADE HOMES"
RESIDENTIAL APPRAISALS

OPEN HOUSE
SAT., 1:30-4:30 P.M.
830 WEST BURNSIDE
REDUCED $1,000
Newly decorated easy-to-care, no-step bungalow. Living room and large kitchen with eating area. A perfect retirement home now priced at $18,900. Owners transferred. WM. SANDERS 477-6802 or 386-1361.

OPEN HOUSE SAT.
SEAVIEW GEM
4902 SEA RIDGE DRIVE
Beautiful 1275 sq. ft., 7-year-old home, 4 bdrms., 2 bthrms., 2 fireplaces, fully finished basement, charming family room, built-in stove and oven, carport, on easy-care landscaped property. Priced at only $35,800. Large low percent mortgage in effect. SID HASLAM 592-0900 or 386-1361.

OPEN SATURDAY
1:30-4:30
3293 HENDERSON ROAD
UNIVERSITY $38,500
Excellent home, 3 bedrooms, en-suite, fully developed basement, private rear grounds. GRAY LAITE, 592-3524 or 386-1361.

OPEN HOUSE
SAT., 1:30-4:30
3288 GLASGOW
$490 DOWN, $172 P.M.
$1,000 DOWN, $180 P.M.
WHY RENT? As down-in-creases, payments decrease. Find out if you qualify, you may be surprised. You must like the home, of course. If so, we can help you own it now. 4 bdrms. (2 down in full basement), 2 bthrms., 14 yrs. old. Asking $19,900. PATRICK DOERKSEN, 478-3432 or 386-1361.

GLEN LAKE WATERFRONT
Secluded retirement or family home with living rm. and sun-deck overlooking lake. Large din-ing rm. 2 bdrms. up and 1 down. Sloping easy-to-care lot with 94' waterfront and 230' deep. Addi-tional parking for boat, trailer, etc. Country paradise only 20 min. to city. Possible V.L.A. Ask-ing $34,500. Wm. SANDERS, 477-6802 or 386-1361.

NORTH OAK BAY
FAMILY HOME
PRIVATE GARDEN
3 bdrms. (2 more down if need-ed) bright dining and living roo-ms facing the garden. En suite. Top location. Rec. Rm. with bar. GRAY LAITE, 592-3524 or 386-1361.

MT. TOLMIE OFF MAYFAIR
FAMILY ACCOMMODATION
Just 4 yrs. old, nicely located with views and western ex-posure. Full 3 bdrms. on main over 1500 sq. ft. and finished basement. Could be 4 bdrms. $41,900. GRAY LAITE, 592-3524 or 386-1361.

OCEAN VIEW
QUALITY HOME $43,900
Owners transferred and must part with their beautiful home. Large living and dining, bright kitchen, 32-foot master bdrm. True luxury throughout. GRAY LAITE, 592-3524 or 386-1361.

LOW LOW DOWN PAYMENT
3 BEDROOMS $21,700
Full basement, very good value and easy to buy. Large kitchen. Large lot. Developed Rec. Rm. GRAY LAITE 592-3524 or 386-1361.

TERRIFIC VALUE—$17,500
RETIREMENT OR STARTER
(2 Bdrms.)
Close in. Living rm. with fire-place. Large master bedrm. Move in June 1st. Unbeatable location and value. GRAY LAITE 592-3524 or 386-1361.

CUL-DE-SAC
ROCKLAND AVE. $45,900
This fine semi-modern home has been reduced in price. It lacks nothing. Location A-1, size 3 plus 2 bedrooms, rec. room, office. Dining room. Entertainment type garden with privacy — yes. See it today. JACK DOBSON, 658-5676 or 386-1361.

SANTA CLARA AVE.
1385 sq. ft., 3 yrs. old. Fabulous, 4 bdrms., 3 bthrms., 2 fps., dble. carport, fully finished basement, games room, 21x16 workshop area, located on 123x138 view landscaped property. Shake roof, brick-stucco and cedar exterior. Priced at $40,000. SID HASLAM, 592-0900 or 386-1361.

WEEKEND SPECIALS
1. COUNTRY LIVING — Bexley off Amity Drive — over an acre c-w 4 or 5 bdrms., grounds land-scaped, 20x24 greenhouse, heat-ed. The perfect location for easy living with financial potential. Priced at $35,500.

2. SIDNEY LIVING — 10-yr.-old, 4-bdrm. home, with all the trim-mings. Landscaped to further en-hance this beautiful home. Priced at $25,900.

3. ISLAND LIVING — Salt Spring Island — 2 miles from Fulford Harbour. 3 acres, 6-yr.-old 2-bdrm. home c-w private lake frontage. Perfect retirement for years of tranquility. Priced at $29,500.
Call SID HASLAM on any of the above, 592-0900 or 386-1361.

UPLANDS
3335 MIDLAND
We have just listed this fine SEVEN-BEDROOM, FOUR-BATHROOM residence. Please to not disturb owners but contact me for details and to view. LES FISHER, 477-4238 or 386-1361.

4670 TAMANY DRIVE
(1st left off Keating X Rd. from Pat Bay Hwy.) All reasonable offers will definitely be consid-ered on this VLA custom-built, 4-bdrm. home. To view anytime — LES FISHER, 477-4238 or 386-1361.

METCHOSIN, 5 BEDROOMS
NEW — TRADE UP
Le's make a deal, any home or lot considered as down or part down. Assume existing $25,000 1st at $215 p.m. over 25 yrs. Try your down payment up to $9,900. 2850 sq. ft. finished, 2 fireplaces, 3 bthrms. Wall-to-wall. Make an offer. PATRICK DOERKSEN, 478-3432 or 386-1361.

JUST LISTED — GORGE AREA
Cute, cosy, 2-bdrm. bungalow. Full basement, attached garage. Priced right to sell quickly. Call now F. BEAVER-JONES 382-5981 or 386-1361 anytime.

2-Bdrm. home has full high base-ment, living room fireplace, bright kitchen and dinete, drapes and stove included. Terms to fit your needs, only $22,500. KEN WRIGHT 598-2183 or 386-1361.

JAMES BAY
Clean retirement no-step bunga-low, close to the sea. Living rm., separate dining rm. and 2 bdrms. Excellent holding proper-ty. Priced at only $17,900. Imme-diate possession. WM. SANDERS 477-6802, 386-1361.

CLOSE JUBILEE HOSPITAL
NEW LISTING
1-bedroom, cosy bungalow with living room. If you are looking for a small house, conveniently located with a good sized, well-kept garden, investigate this now. Asking $15,950. GEORGE GREEN 386-1361 or 477-4851.

COLWOOD EXCLUSIVE!
COLWOOD EXCLUSIVE!
See this 1400 sq. ft. home of 3 bdrms. and full bsmt., w-w shag in the spacious living and dining rooms—Kitchen with custom cabinets and eating bar. Full covered sundeck. Finished Rec. Rm. with bar and a V.L.A. sized lot of .4 acre. Nicely landscaped on quiet cul-de-sac. Only $32,900 FRANK ALLEN 478-4807 or 386-1361.

NEW LISTING!
NEW LISTING!
COLWOOD AREA STARTER!
Yes a 3 bdrm. no bsmt. home with private patio and separate garage. Lge. lot (67x150) with loads of vegetables. Asking $17,800. Don't miss it. FRANK ALLEN 478-4807 or 386-1361.

REDUCED!
REDUCED!
This split level home in Lakehill must be sold and is now offered at only $27,800. 3 bdrms. Inlaid floors throughout. Living Rm. with fireplace and bay window. Sundeck at rear. Close to schools and playground. Call me now. FRANK ALLEN 386-1361 or 478-4807.

HANDYMAN SPECIAL
WHY RENT?
2 Bdrm home, with large living rm., kitchen, stove, fridge, needs a little T.L.C. This won't last long. $17,950. K. L. WRIGHT 598-2183 or 386-1361.

230 HOUSES FOR SALE

TRUST CANADA PERMANENT

"WE TRADE HOMES"
"RESIDENTIAL APPRAISALS"

24-HOUR SERVICE
386-2291

FAIRFIELD
NEWLY LISTED
2 bdrm full basement home on a lovely Fairfield street. The back garden is fenced, treed and has a secluded quiet patio. Beautiful area off St. Charles and close to shopping. Exclusive and viewed by appointment only. $28,900. 386-1361 MARY WOOD 592-3447.

SUPERLATIVE VIEW!
SUPER SWIMMING POOL!
FANTASTIC FAMILY HOME!
4 bdrms, 3 bthrms. family room, fully developed lower level. High view lot with unrestricted sea-view overlooking Cordova Bay. Needs some work so priced firm-ly $41,900. 386-1361 MARY WOOD 592-2647.

OAK BAY
Excellent 2 bdrm home with full bsmt and oil heating. An ideally located bungalow, close to bus and shopping. This home is in good condition. Best buy in Oak Bay today. Fenced lot, low taxes, clear title. $18,900 ROY S. SMITH 383-4070 or 386-1361.

LANSDOWNE HEIGHTS
$45,800
Perfect seclusion for the execu-tive with a large family. 4 bdrms. 20x14 LR. 12x10 DR. Massive rec. rm. with fireplace and bar, 3 bthrms. Large land-scaped fenced lot on a quiet cul-de-sac.
MADGE HOLE or DON ROB-BINS 386-1361

GORDON HEAD
OWNER TRANSFERRED
2 yrs. old, 1½ bthrms finished rec. room, den and laundry room. Large kitchen with dining area. Living and dining room. 3 bdrms. close to schools, recrea-tion centres and transportation. $34,200.
MADGE HOLE or DON ROB-BINS 386-1361

CADBORO BAY
SEAVIEW
$41,500...
3 bdrms, 1½ bthrms, 2 fire-places, rec. room, games room. Close to schools, stores and transportation. MADGE HOLE or DON ROBBINS 386-1361.

A HOME IN THE COUNTRY
WITH ACREAGE!!
Yes, a modern, 3 bdrm home with huge electric kitchen, utility room and living rm with fire-place AND over 3 acres of level grassland for your animals. METCHOSIN AREA. FRANK ALLEN 478-4807 or 386-1361.

ISLAND HOMES LTD.
2504 Douglas St., 386-7545

ESQUIMALT
Large family home with 4 bed-rooms, large panelled den, sepa-rate dining, family kitchen. Good basement, 2 lots. Try your trades, call Lloyd Ellis, 658-8222.

CORDOVA BAY RIDGE
Beautiful 3-bedroom home built 3 years. Contains all large rooms. Living room with stone fireplace, dining room with built-in buffet. Excellent kitchen, 3 bedrooms and 2 baths on main floor. High base-ment, fully developed into 4 rooms and bath. On quiet no-through street. Full price $43,500. Terms arranged. See this beauty first with Lloyd Ellis, 658-8222.

A REAL BUY
METCHOSIN
3 BEDROOMS
On a large lot, this immaculate home with large living room, 3 good bedrooms, dining room, a double garage. The price has been reduced to $18,900.00. For showing and details contact Grant Mac-Farlane 386-7545.

UPLANDS FINEST
3 BEDROOMS
WITH SWIMMING POOL
This is the first time this delight-ful ranch-type home has been on the market. Extra large living room with a fabulous marble fire-place — gracious separate dining room, breakfast nook off the well planned kitchen. Private den with fireplace, separate office, 15x15 master bedroom with 5-piece bathroom and separate dressing room, 3 other bedrooms, 2 bathrooms — large finished rumpus room — with double doors opening onto a secluded patio. Hot-water heat. Double drive-in garage with extra parking. Gorgeous ease to care for yard with under ground sprinklers. Priced for quick sale at $89,500. For viewing
JUST RON CROW 592-4989
CALL PATRICK SNOW 592-3931

UPLANDS COLONIAL
BRAND NEW 4 BEDROOMS
You'll be delighted with this CUS-TOM-built home featuring a fabu-lous kitchen and family room com-bination, separate dining room, large living room with hardwood floor — large, cozy den with fire-place and sundeck. Huge master bedroom with walk-in changing room and full bathroom. Roughed in rumpus room, plumbing and storage in the basement — double garage, large partly treed lot. Now asking $75,000. with trades consid-ered.
JUST RON CROW 592-4989
CALL PATRICK SNOW 592-3931

LANSDOWNE SLOPE
TREMENDOUS VIEW
5 bedrooms, 4 bathrooms, 3 fire-places, extra large living room, rumpus room, large dining room and kitchen with walnut cupboards and buffet. Private office, ground level hobby shop, hotwater heat, sundeck, secluded patio, brick bar-beque and incinerator, double car-port, extra driveway for cars or trailer, large lot nicely landscaped with many flowering shrubs and fruit trees. Realistically priced at $75,000. To view phone Ron Crow 592-4989.

ATHLONE DRIVE
3 BEDROOMS
RECREATION RM.
Very attractive home in spotless condition, situated in a most de-lightful wooded area of quality homes. Excellent thru hall floor plan. Stunning living room with gorgeous white rock fireplace. "L" dining rm. both with W-W shag carpet and exciting views. Conve-nient kitchen with plenty of cabi-net space, dble. stainless sink and dinette bar. Master bdrm 15' long with 2 sets of dble. his and hers closets. 4-pce. vanity bath. Bsmt. has panelled recreation rm. with beautiful granite floor-to-ceiling fireplace and space for 4th bdrm. Phone Morris Lund 386-7545 any-time.

BRAND NEW
COLWOOD
Three-bedroom, split level with W-W carpet, on a large treed lot, ready for early possession. L-shaped living room-dining room. For showing contact Grant Mac-Farlane 386-7545.

$12,500
(T and C Shopping Area)
Nearly $9,000 agreement-sale can be assumed on this older, spotless-ly clean, 2-bdrm., no bsmt., very livable home. New furnace — wired W and D. Fruit trees — fenced .50x112 lot. Lee Forbes 385-1431 anytime, Quadra Realty Ltd.

2-BEDROOM HOME — RE-quires some decorating and remo-delling. Convenient area. All offers considered on asking price of $22,900. Frank Beamish 385-2471 or 592-2120. Johnston and Co. Ltd.

GARDNER REALTY LTD.
899 FORT STREET
385-7721

ROCKLAND AVENUE
FABULOUS VIEW
SEA AND MOUNTAINS
$43,500
A new listing. Can you imagine a custom ranch type home with a full basement? Gentle slope shows this. Situated on a 101'x137' lot you have tremendous views of the Straits and Olympic Mountains, or Port Angeles from the carpeted living room, dining room, kitchen, eating area and master bedroom. Two more bedrooms plus a large 4-pce. bath on main floor. Full basement has large well finished rumpus room and plenty of space for extra development. Attached double carport and spacious pri-vate backyard. 7% mortgage. For an appointment to view please call:
385-7721 HAROLD WARE 598-4358
385-7721 CLIFF SALMOND 477-3626

$16,800 ESTATE HOME, 3 BED-rooms, basement, fruit trees. Tilli-cum. 382-1860.

230 HOUSES FOR SALE

VICTORIA OFFICES

JACK MEARS
OAK BAY REALTY LTD.
201 — 727 JOHNSON ST.

385-6771 ANYTIME

24-HOUR SERVICE
386-2291

GORDON HEAD — $34,500
It will be a pleasure to show this immaculate home. Nicely landscaped and situated in an area of beautiful homes. Large L.R., DR., 3 Baths, large 4½% mortgage. To view this choice property call: SYD BRAD-FORD at 386-2291.

JAMES BAY'S BEST BUY!
$19,500! A low downpayment and easy monthly pymts. will provide a "Good Deal" of fam-ily living. Listen! 3 large bed-rooms up and 1 down — cosy living room with window seats and fireplace, plus gracious dining room with trench doors, large kitchen with pantry, in-terior's completely refinished and spotless. Fruit trees and easy care lot. All for only $18,500. Call me for appoint-ment to view:
GORDON B. MacDONALD at 386-2291

DEFINITELY DELIGHTFUL!
$37,500
Describes this 2 year old craftsman custom built family home. Situated on a ¼ acre lot amid towering fir and pine and yet close to all services. I in-vite your inspection of these terrific features: 17x12 kitchen with everything, cupboards ga-lore, built-in oven stove and dishwasher, separate breakfast nook. 4 large bedrooms all in w-w shag. Master bedroom has 3 pce. ensuite plus a nursery or den. Living room features floor-to-ceiling Oregon Sand-stone fireplace. Plus many other extras. 1800 sq. ft. on main floor. You must see this before you decide. Call:
GORDON B. MacDONALD at 386-2291 ANYTIME.

UNDECIDED? — $21,900
Do you seed three bedrooms? Spacious kitchen with some built-ins? Living room with w-w? On good sized lot? If you do and don't want to pay a high price, let me show off this newly redecorated charmer suitable for the young family getting started. A low down payment and "lower than rent" pmts. will handle. Call me now to take a "Look see"
GORDON B. MacDONALD at 386-2291

KING OF THE CASTLE!
That's what you'll be in this great older and spacious home. You'll rule over 2200 sq. ft. featuring 4 bdrms up, 2 baths, large lvg. rm. kitchen with pantry, separate dining rm. and den with fireplace. Drive in stall for your "charger". Easy care lot makes moat building easy. Why not send your squire over to arrange a private audience? Only $27,500 gold pieces and easy terms. Call: GORDON B. Mac-DONALD. Delighted to wait on you — 386-2291.

EASY TERMS
3 bedrooms, LR with fireplace, plumbing, heating, wiring up-dated. Asking price $18,900. Vendor will carry to very low down payment. Call: JON DAVIS OR C. R. O'CONNOR at 386-2291.

DEEP COVE AREA
provides complete seclusion for 9 acres of wooded wonderland with sea view to the west. Property consists of 5 blocks of 1.83 acres each. Dedicated roads on two boundaries and nearness to existing services offers security of future deve-lopment. House consists of 2 bedrooms, LR with F.P., DR, utility and outbuildings. Asking $60,000. Excellent financing available. Call: C. R. O'CON-NOR or JON DAVIS at 386-2291.

BRENTWOOD BAY
Here's a wonderful opportunity at moderate cost to move into this developing residential rec-reational community. A good smaller 2-bdrm. older home with a possibility of developing the upstairs area. Separate garage and workshop. Large lot with numerous trees and shrubs. May be subdivided now that sewers are installed. Close to schools, marinas and stores. Priced at $25,500. Call: JON HOLMS at 386-2291 or 652-1702.

BE SWIFT, MAKE SURE
Ideal starter or retirement. Choice location in Oak Bay on sunny corner lot with sweeping views. Gracious lawns and or-namental shrubs complement the grace and enduring charm of this spotless 2-bedroom bun-galow. Can be yours complete with drapes, rugs, stove, fridge, washer and dryer for only $32,900. Chief starter for the race is RON MATHEWS at 386-2291.

THE LIVIN' IS EASY
Enjoy the summer in this beauty, 3 or 4-BR, large LR with floor-to-ceiling fireplace. L-shaped DR, huge sundeck over carport. Full high base-ment on ground level. Easy-care garden leaves lots of time for fishin' or golf. Try your offer on the carefree price of $32,000. TO view call: KEN STEVENSON at 386-2291 or 592-1409.

SEE THE SEA
A seaview you can afford as you watch the ships go by from the comfort of your very own home. Easy access to the beach, GATHER YOUR OWN FUEL FOR THE TWO FIRE-PLACES in this 3-bedroom, 1,500 sq. ft. home. Situated on landscaped ¾ acre in lovely Gordon Head area being offered at low price of $40,900 as ven-dors leaving town. Call: MAR-KIE MUNN at 386-2291 ANY-TIME.

VICTORIA OFFICES

BLOCK BROS. REALTORS
1800 Blanshard, 386-3231

ROSS BAY VIEW
from your LR window. 1500 sq. ft. of living space, 5 plus BRs, LR and den with fireplaces. DR with beamed ceilings just off Dallas. To view call GERRIT KLOOTWYK, 386-3231 or 384-2581.

VIEW ROYAL, $9,800
That's right, only $9,800 for this little 1-BR home on an attractive lot. Separate garage, low down payment. BILL FIFE or LARRY WAGNER 386-3231.

LOW DOWN PAYMT.
$13,200
3-bedroom, older home in conve-nient James Bay. Good holding or starter. MRS. JUDY JOHNSON 386-3231 or 477-8418.

UNIVERSITY AREA
6¼% financing on this 3-bedroom, full basement home with spacious living area of approx. 1454 sq. ft. See thru FP in large LR and DR. Also extra FP in finished rumpus rm. Ige kit, features built-ins ga-lore. Asking $34,500. RUSS McDow-ELL 386-3231 or 382-7930.

GORGE AREA
Not fancy — just homey. 2-bed-room, full bsmt, stucco home on quiet street close to shops and bus. Wall to wall in living and dining room. Clear title. Asking $24,000. Offers invited.Estate sale. JAY ROGERS 386-3231 or 477-4569.

BRAND NEW
SIDNEY
Will be finished in about one week. Spacious 3-bedroom home with full bsmt, 4-pce. bath and 2-pce en-suite, 2 fireplaces, sundeck and attractive shag carpeting. Full price $25,900. Try your down pay-ment. BILL FIFE 386-3231 or 598-1629.

$17,900-$17,900
Just immaculate and delightful, 2-bedroom home with cozy LR with FP and lovely modern kitch-en — completely redone in and out — no steps. Handy to everything in Jubilee and Bay area, low down payment possible. Call me to view. JEFF CHALK 477-8274 or 386-3231.

230 HOUSES FOR SALE

BROWN BROS. ON BLANSHARD

385-6771 ANYTIME

OPEN HOUSE
5181 POLSON TERRACE
SAT., MAY 27
1:30-4:30
DIRECTIONS: Cordova Bay Road — Waleme Ave. to Polson Terrace — Last House. Panoramic Views — nearly 2000 sq. ft. A family home of 4 bedrooms, cozy living and formal dining. A 17 ft. family room plus an enormous rec. room and a fabulous swimming pool. Priced to sell now at $41,900. FRANK BUTLER, 385-6771.

OPEN HOUSE
2233 ARDWELL DR.
SIDNEY, $38,900
SAT. 1:30-4:30
½ blk. from beach. 2 yrs. old. 3 bedrooms, 2½ baths, 1465 sq. ft. on main plus family room down. Ex-ecutive family home with de luxe self-contained in-law suite. To pre-view, call (Mrs.) JANE LILLEY 385-8771 or res: 479-5406.

OPEN HOUSE
1553 OAKCREST DR.
SAT. MAY 27
1:30 to 5:00 P.M.
Here is a rare opportunity. A love-ly home has come up for sale in this popular area. Very attractive setting with oak trees, rockeries ornamental shrubs. 2 good size bedrooms, family kitchen with a view; open stairway to the part basement, view your secluded back yard from living room, din-ing room and patio. Large 4-pce. vanity bathroom; utility room in basement, plumbed and wired for washer and dryer. Close to schools, bus, shopping centre and universi-ty. Asking $32,000. Mr. Lawson in attendance 385-8771 anytime.

SIMPSONS-SEARS
1516 PEARL ST.
LOVELY GARDEN
Older 3-bedroom, full basement home. OOM heat. Quiet street. Ideal for retirement. Asking $16,750. Exclusive with CEC PEARCE 385-8771.

FAIRFIELD
250 ST. CHARLES ST.
Large, family home consisting of entrance hall, through hall plan; spacious living room with open fireplace, guest size dining room bright cabinet kitchen with wall-to-wall carpet, 2 bedrooms, den and office; a potential 4-bedroom home with extra bedroom in the full high basement. This home is situ-ated on a large lot, close to bus, schools, shopping centre, park and beach. Asking $29,500. Call Doug Lawson 385-8771 anytime.

JUBILEE AREA
$16,200
Drive by 1719 Coronation St. and view this cute home ideal for the retired couple or a starter home for the young couple. View by ap-pointments only. Call Doug Law-son 385-8771 anytime.

1318 RICHARDSON ST.
OLYMPIC VIEWS
Immaculate quality home, close to Government House on beautifully landscaped lot. Spacious in-line liv-ing and dining room with feature fireplace wall. Wall-to-wall car-pet, through hall plan, bright cab. elec. kitchen. Breakfast area — 4-pce. bath, 3 good bedrooms. Full basement — oil hot water heat — drive-in garage. Prime residential area. Offered at $32,900. View by appointment only. Exclusive CEC PEARCE 385-8771 (anytime).

NESTLED IN THE TREES
HAND-HEWN LOG HOME
130 FEET ON LAKE FRONT
Calm lake front enjoyment with excellent swimming, fishing and canoeing. An authentic hand-hewn log cabin offering a gigantic cus-tom stone fireplace in generous sized living room, entertainment-sized dining room, 2 bedrooms, modern bath and kitchen. OOM furnace. If you have been search-ing for that special retreat, look no further. The half hour drive to town is worth it! New exclusive listing. Firm price of $30,000. Sorry, no drive-bys. To view, call (MRS.) JANE LILLEY or JOE RICKARD, 385-8771.

JUBILEE
1900 DUCHESS ST.
If you want:
—A convenient location;
—An immaculate 2 plus 2 bedroom home.
—An exquisitely manicured gar-den.
—Immediate occupancy.
—Call now to preview. Offered at $23,000. (Mrs.) JANE LILLEY or DOUG LAWSON, 385-8771.

WESTERN HOMES LTD.
817 FORT ST.

OPEN HOUSE
SAT., MAY 27
1 P.M. TO 4:30 P.M.
1611 FAIRFIELD ROAD
SEA VIEW
This modern home has a very large living room with fireplace and view windows. 2 large bed-rooms and one extra in basement. Modern kitchen with eating area — small dining room. Full basement. Oil heat. Drive-in garage. Nice lot close to buses, shops and seafront.
Price $25,500
John James in attendance — 382-2157 (24 hrs)

NORTH CAREY
Lovely, two-bedroom home, large living room and dining room. Bright kitchen, lots of cupboards, full basement and situated on property that could qualify for V.L.A. Asking price $30,500. Also a beautiful brand new home with two bedrooms up, one down and rumpus room. Living room, dining room and sundeck are works of art. Double plumbing. This home will be completed in about two weeks. Asking only $31,000. L. Skinner 388-9841.

TRY $750 DOWN!
PLUS
B.C. GOVT. SECOND MORTGAGE
Vacant two bedroom stucco bunga-low; living room with fireplace, four-piece Pem. bath, cabinet kitchen with eating area, attached garage. High large Saanich lot. Full price $14,950. Call Mr. S. Evans 382-2157. Evenings 479-7217. Western Homes.

4 BEDROOMS
CUL-DE-SAC
CEDAR HILL X RD.
2-years-old, asking $31,950, early possession. My choice of a large family home in an excellent, clean, well established area. Has distant views. Monstrous basement .... it's well worth a call. Harry Wright 382-2157 anytime.

THE ULTIMATE
IN LUXURY AND
CONVENIENCE
4 BR — 3 BATHS AND STUDY
Complete inside and outside — asking $38,000. Walk to Uvic. Cost-ly W-W over No. 1. Oak floors — all windows screened. Delightful panelled LR, FP. Large DR-over 1800 sq. ft. of professional ele-gance, secluded glassed-in sun-deck-patio below. Finished rumpus room. Beautiful well kept garden — masses of shrubs, apple, plum trees — veg. plot. Only 4-years-old. By owner, 477-9273 for viewing.

NESTLED IN THE TREES THIS
under-construction new home — 1,500 sq. ft. contains LR, DR, Kitchen, and 3 BR plus a family room in the Oak Bay Area. Ready for inspection to discriminating buyers in this greatly demanded area. Full price: $42,000. Posses-sion: July 1st. Contact:
D. H. MacGILLIVRAY of
A. E. LePAGE BOULTBEE SWEET LTD.
386-1341

BUY IT! !
YOU'LL LIKE IT! !
This older 4 or 5-bedroom home is one block from school and buses. Shopping close by and within walk-ing distance of town and park. All modern conveniences with old style charm, including beamed dining room with fireplace, full basement and large fenced lot. $28,500. Call 385-7315. By Owner.

230 HOUSES FOR SALE

WHITTOME'S

"ROYAL OAK BRANCH"
4520 West Saanich Rd., 479-1667

OPEN TO VIEW, $32,900
SAT. 1:30-4:30
4021 OBERLIN
Above average executive type home in prime location close to university, Raquet Club, schools and shopping. 3 bedrooms (master ensuite) large liv. rm. (14x23) family size din. rm. and bright kitchen with eating area. Quiet cul-de-sac with fenced grounds, on sewer, some low interest financing. To preview call:
479-1667 or 479-6648
BILL ANDERSON

OPEN HOUSE
3347 GIBBS ROAD
SAT. 1-4:30 P.M.
Quality 4 bedrm family home plus den on quiet cul-de-sac in park-like setting (Oak Bay) features pan-elled den, living rm, dining rm, spacious enclosed sundeck, bright kitchen, breakfast area, 2½ baths, 2 fireplace. Bright entertainment sized recreation room (2 level home) Close to Golf Course and Racquet Club. Asking $49,900.
477-5306 Ruth Lukaitis 388-4271
477-4860 Mildred Stapells 479-1667

OPEN HOUSE
1-4 P.M. SAT.
4043 BRAEFOOT
2.2 ACRE ESTATE in 3 mi. circle. 1200 sq. ft. home, 3 br, 1½ baths, DR, LR, full bsmt, H.W. heating. Situated on park-like grounds. Priced to sell at $43,900. See our financial page ad Fri. Times and Sat. Colonist.
LILIAN HENDY or
BRIAN BROWN 479-1667

$23,500
HIGH QUADRA
Near new, attractive 3-bedroom, smaller home. Close to schools and transportation. Immaculate throughout. Separate carport with built-in garden room and high crawl space provide plenty of storage. To view call now.
ART LAWRENCE 479-2317
DON ANDERSON 479-1667 (24 hrs.)

CUTE COZY AND
A GOOD BUY
Situated in a very attractive part of Sidney is this lovely 3 BR home that is just 1 yr. old. For further details call:
LILLIAN HENDY 479-1667 or
386-1234 BRIAN BROWN 479-1667

UNIVERSITY
ONE BLOCK
Near square-view lot containing over 37000 sq. ft. including 4 room 1½ acre, 7 years old. Asking $47,500. Flexible financing. DIBDIN RIVIERE, 598-3321.

MT. TOLMIE AREA
PRICED BELOW 30s
Split level, vacant, 3 bedroom L shaped living and dining room, corner fireplace, gold shag car-pets. Basement and garage, lovely landscaped area, "yards" of shrubs, lily pond, colorful patio. High view of Mt. Tolmie — high side on quiet street. Excellent fi-nancing. To show call:
479-1667 E. PERSICKE 383-3929

GRACIOUS CHARM
Featuring every comfort and need for the discriminating buyer. Qual-ity and excitingly different design throughout the entire home. 1700 square feet on main: Beautiful and large octagonal living room, spa-cious dining room with sliding doors to carpeted sundeck; well designed step-saving kitchen with garburator and built-in dishwash-er; large eating area; Three good sized bedrooms on main (master bedroom was ensuite plus sliding doors onto carpeted private sun-deck). Ground level features wel-coming family room with fireplace — fourth bedroom — extra bathroom with sauna — hobby room or workshop. Hot water heat-ing — built-in vacuum system and intercom. Situated on a large beautifully treed and landscaped lot in Gordon Head.
Priced at $59,900.
LILLIAN HENDY 479-1667

EXCELLENT VALUE
This lovely 3-year-old home in Sid-ney proudly presents — at the unbelievable price of $28,900:
COMFORTABLE LIVING ROOM WITH FIREPLACE.
SPACIOUS DINING ROOM.
WELL PLANNED KITCHEN WITH AMPLE CUPBOARDS, EATING AREA — ATTRACTIVE DUTCH DOOR.
3 GOOD SIZED BDRMS. — MASTER ENSUITE.
BSMT. HAS — BEAUTIFUL TU-DORED REC. ROOM WITH FAN-TASTIC STONE FIREPLACE. FOURTH BDRM, ROOM OR 5TH BDRM. OR HOBBY. EXTRA TOI-LET. NICE LAUNDRY ROOM. LGE. YARD HAS GREENHOUSE AND CUTE PLAYHOUSE — IS FULLY FENCED — FRONT YARD BEAUTIFULLY LAND-SCAPED.
LILLIAN HENDY 479-1667

ESQUIMALT
Cozy 2-bedroom home consisting of kitchen with dining area, good size L.R., part basement, immaculate condition. Drive by 1203 Lockley then call: TED CHARTRES 479-1667 or Res. 385-5508. Full Price $18,500.

DELUXE 3-BDRM. HOME
$28,500
Quality wall-to-wall carpet over hardwood in the L-shape liv.-din. rm., hall and master bedroom. Lovely kitchen with separate eat-ing area. Following are some of the plus features. Rec. rm. with wall-to-wall carpet, extra 4-pce. Pembroke bath and 4th bedroom in full high bsmt. Sundeck over carport plus extra do ble parking pad. Fenced treed lot on sewer. Approx. $15,000 mtge. at 7¼% with pmts. of $129.00 per mo. incl. taxes.
479-1667 or 479-6648
BILL ANDERSON

COUNTRY PROPERTY
in THE CITY—11.5 ACRES
Two homes included with this se-cluded view property located with-in 4½ miles from downtown Vic-toria. Home No. 1 is situated on highest view portion overlooking Greater Victoria and comprises 4 large bedrooms, (master 14x18 with massive stone fireplace), large modern kitchen, separate din. rm., living rm. 15x27 with beamed ceiling and panelled walls, also a tremendous fireplace. Two baths plus full bsmt. with OOM heating. Home No. 2 is a stucco 2-bdrm. bungalow in excellent con-dition and located on lower mead-ow portion of land which is cross fenced and suitable for horses, cat-tle, etc. Hard surface private driveway through lofty pines to main home. No drivebys please at owner's request as property cannot be seen from road. All trades con-sidered on asking price of $75,000. To view without obligation phone
479-1667 or 479-6648
BILL ANDERSON

RESTFUL HAVEN
Located in a welcoming setting — surrounded by tall trees — this lovely well designed 4-bdrm. post and beam home offers privacy liv-ing for your family. Master bdrm. has 4-pce. ensuite. The other 3 bdrms. as well as 4-pce. bath are located in far wing of house. Full bsmt. has huge roughed-in rec. room. Many delightful features plus being handy to the Bay in Beautiful Brentwood makes this a must to view. Asking $35,800.
LILLIAN HENDY or
BRIAN BROWN 479-1667

230 HOUSES FOR SALE

WHITTOME'S

"ROYAL OAK BRANCH"
4520 West Saanich Rd., 479-1667

RETIREMENT SPECIAL
1 BR, LR with FP, drive-in garage, a second BR above garage. 50x112 ft. lot on sewer. Close to shopping centre and bus service. Ideal for elderly or work-ing couple.
479-1667 DON ROURKE 479-6730

PORTAGE INLET
220 ft. waterfront with subdivision possibilities. Large 2-storey home with full basement. This home could easily be made to an exclu-sive duplex. Immaculate condition. $79,000.

COLWOOD
4 bedrooms, 2 bathrooms, 2 fire-places, lovely location. Builder's own home with 600 sq. ft. sep. workshop. Large sundeck off din-ing room. Fenced back yard. $29,500.

ROYAL OAK
3-bedroom, 2-bathroom, one level ranch style home. Wall-to-wall car-peting, kitchen with appliances — secluded ½ acre of beautiful prop-erty. $35,900

For above listings please call:
EDITH GUTEMAR
479-1667 479-5627

J. H. Whittome and Co. Ltd.

JACK MEARS
OAK BAY REALTY LTD.
2194 Oak Bay Ave.

OPEN HOUSE
SAT. 1-4
1873 SAN LORENZO
Up Shelbourne or Gordon Head Rd. along Feltham to Long-view, 1 block to San Lorenzo. Come on out and see this charming home that has so much to offer. The spotless and spacious rooms for Mom, lovely rounds and room for boat or trailer for Dad, and large rec room for Junior. At $33,200 what more could you want? JOY SMYTH in attend-dance. 598-3321.

CEDAR HILL RD.
$23,500. Beautiful little 3-bedroom home, only 3 years old. Living room with brick fireplace, modern kitchen, utility. Small easy-care garden. All in im-maculate condition. Don't miss this one. JOHN BARNES, 598-3321.

CORDOVA BAY—SEA VIEW
OWNER MOVING UP IS-LAND. MUST BE SOLD. Sit-ting room, dining room, large counter kitchen with eating area. Laundry room, 3 baths. Possible 5 bedrooms. Very large rec room with fireplace, sundeck, double carport. Over ½ acre, 7 years old. Asking $47,500. Flexible financing. DIBDIN RIVIERE, 598-3321.

NEAR THE SEA
$42,900. This 11-room home would make gracious living for a single family who needs plenty of bedrooms and bathrooms, large separate din-ing room, living room and a rec room. Must be seen inside to appreciate all the extras. Call HELEN HICKS, anytime at 598-3321 or 592-0897.

NORTH OAK BAY BORDER
This split level home must be seen inside to appreciate the bedroom space (4), compact "L" shaped living-dining room with wall-to-wall carpeting. Large kitchen with eating area and utility room off. Asking price of $27,800 includes wash-er, dryer, stove and fridge. For viewing call HELEN HICKS anytime at 598-3321 or 592-0897.

GRAB THIS QUICK!
Two-bedroom Fairfield home perfect for retired or young families. Bright, modernized kitchen with near-new fridge and stove included. Quiet street yet close to everything and good garden soil. This won't last long at price of $21,000. BETTY L. LOWTHER at 598-3321 or 598-2634.

WATERFRONT—METCHOSIN
This 4-bedroom residence lo-cated in a parklike setting on 2.62 acres with 165' of wa-terfront offers the maximum in peaceful seclusion coupled with magnificent view of Royal Roads, Victoria, Juan de Fuca Straits, Mount Baker and the Olympics and miles of quiet beach. The owner is pre-pared to accept $20 to $30 thousand dollars down and will carry the balance by way of a 1st. mortgage on the asking price of $70,000. For further details, please call G. R. CA-BANA at 598-3321.

OAK BAY
$36,500. BRING OFFERS. Owners have purchased — IM-MEDIATE POSSESSION. 3-bedroom — everything is im-maculate — newly decorated. Well landscaped grounds. Everything is immaculate — just move in and place your own furniture. For viewing this exclusive please call W. A. MOHR, 598-3321.

FAIRFIELD
$23,500 asking. 263 Beechwood Ave. Just drive by and get a view from the outside then call for a viewing of the inside. Phone W. A. MOHR or J. AMES, 598-3321.

ETTEMA REALTY
ETTEMA REALTY
ETTEMA REAL

MAYFAIR REALTY — 386-2931 — 3939 SHELBOURNE CENTRE

WHITTOME'S — "DOWNTOWN BRANCH" — 706 FORT ST. — 388-4271

P. R. BROWN & SONS LTD. — The PEOPLE to SEE ARE P.R.B. — 742 Fort St. 386-3435 (24 hrs.)

OPEN HOUSE — SATURDAY 2-4:30 — 1119 LOCKLEY — 4-bedroom, basement ceiling, 2 fireplaces, wall-to-wall carpets throughout, sundeck, carport, connects to garage. Extra plumbing for basement. This is a real family home. Call Kay Anderson — 477-0505.

—P.R.B.—

OUTSTANDING SEAVIEW PROPERTY — Located in Choice TEN MILE POINT. — .69 acre with minimum care lawns and gardens. Features: — 4 bedrooms — 2½ baths — lots of storage — recreation room — 3 car garaging. This really is a beauty and a pleasure for me to show to you. — $52,500 — Mr. or Mrs. Musters — 385-3435 (24 Hrs.)

—P.R.B.—

1470 ROCKLAND AVE. — Just imagine over 3000 sq. ft. of living in this choice location on a quiet cul-de-sac. Features: — Spacious living room with fireplace, dining room, sunny kitchen with eating area, 4 bedrooms, 2 baths, rec room, sundeck, carport, and garden. Priced at $49,500. Call Eleanor Sanderson, 384-9810 or res. 479-1090.

OPEN HOUSE — 2841 RICHMOND RD. — SAT. 2-4:30 — REDUCED TO JUST $23,700 as owners are transferred, immaculate home with 2/3 down! Is an absolute must to see! Features: Spacious living room with fireplace, dining room, 3 bedrooms, 4-pc. bathroom, sundeck, carport, fully fenced garden. Call Jack Smythe 384-4001

OPEN HOUSE SAT. 1:30-4:30 — 2650 SHELBOURNE ST. — Lovely no-step starter or retirement home with view, fully landscaped with lawn sprinklers, 3 bedrooms, large living room, dining room, kitchen with eating area, 4-pc. bathroom, sundeck off the master bedroom, carport, and garden. Priced at only $21,900. Call Jack Smythe 384-4001 or 479-1090.

OPEN HOUSE — 808 ALVARADO — SAT. 1:30-4 P.M. — CORDOVA BAY — Fantastic value in this 3 bedroom home in excellent condition. Extra large lot with fruit trees and berries. Full basement with finished rec. room. Quick possession and terms available. Priced at only $23,900. Call Phil Simpson 386-7321 or 598-3093.

OPEN HOUSE — 2841 RICHMOND RD. — SAT. 2-4:30 — REDUCED TO JUST $23,700 as owners are transferred, immaculate home with 2/3 down! Is an absolute must to see! Features: Spacious living room with fireplace, dining room, 3 bedrooms, 4-pc. bathroom, sundeck, carport, fully fenced garden. Call Jack Smythe 384-4001

OPEN HOUSE SAT. 1:30-4:30 — 315 LINDEN AVE — IMMEDIATE POSSESSION — Cozy 3 bedroom home with dining rm. with fireplace, separate dining rm., H.W. floors, new paint throughout, new roof, etc. Come and see it and make your offer. For other viewing call Jack Smythe 384-4001

OPEN HOUSE SAT. 1-4 — 1470 ROCKLAND AVE. — Just imagine over 3000 sq. ft. of living in this choice location on a quiet cul-de-sac. Features: — Spacious living room with fireplace, dining room, kitchen with eating area, 4 bedrooms, 2 baths, rec room, sundeck, carport, and garden. Priced at only $49,500. Call Eleanor Sanderson, 384-9810 or res. 479-1090.

OPEN HOUSE — 2832 RONALD RD. — (off 2800 Block Sooke Rd.) — SAT. 2-4 P.M. — Immaculate 3 bedroom bungalow on large lot. Close to schools, shopping and transportation. $21,000. Call Eleanor McGregor 385-3458, Res. 477-3875.

OPEN HOUSE — SAT. 2-5 P.M. — 1523 NORTH DAIRY — $23,900 — Well built, good location and the home has a well designed floor plan with many cupboards, large living room, 3 bedrooms, large living room, 3 bedrooms, 4-pc. bathroom, sundeck off the master bedroom, carport, and garden. Priced at only $21,900. Call Jack Smythe 384-4001 or 479-1090.

ROBERT MIKITKA — 477-5373

HIGH LANSDOWNE TUDOR — 5 BEDROOMS PLUS SEPARATE STUDIO — $60,000 — One of Victoria's most admired homes set behind a stone wall on a beautiful treed lot. Over 3,000 sq. ft. of luxurious living space. Many rooms have panoramic views of city, sea and Olympics. Quick possession and terms available. Call Phil Simpson 386-7321 or 598-3093.

OPEN HOUSE — SAT. 2-4:30 — 2841 RICHMOND RD. — SAT. 2-4:30 — REDUCED TO JUST $23,700 as owners are transferred, immaculate home with 2/3 down! Is an absolute must to see! Features: Spacious living room with fireplace, dining room, 3 bedrooms, 4-pc. bathroom, sundeck, carport, fully fenced garden. Call Jack Smythe 384-4001

OPEN HOUSE SAT. 1:30-4:30 — 315 LINDEN AVE — IMMEDIATE POSSESSION — Cozy 3 bedroom home with dining rm. with fireplace, separate dining rm., H.W. floors, new paint throughout, new roof, etc. Come and see it and make your offer. For other viewing call Jack Smythe 384-4001

OPEN HOUSE SAT. 2-5 P.M. — 1523 NORTH DAIRY — $23,900 — Well built, good location and the home has a well designed floor plan with many cupboards, large living room, 3 bedrooms, 4-pc. bathroom, sundeck off the master bedroom, carport, and garden. Priced at only $21,900. Call Jack Smythe 384-4001 or 479-1090.

OPEN HOUSE — 2650 SHELBOURNE ST. — SAT. 1:30-4 P.M. — Lovely no-step starter or retirement home with view, fully landscaped with lawn sprinklers, 3 bedrooms, large living room, dining room, kitchen with eating area, 4-pc. bathroom, sundeck off the master bedroom, carport, and garden. Priced at only $21,900. Call Jack Smythe 384-4001 or 479-1090.

OPEN HOUSE SAT. 1:30-4:30 — 315 LINDEN AVE — IMMEDIATE POSSESSION — Cozy 3 bedroom home with dining rm. with fireplace, separate dining rm., H.W. floors, new paint throughout, new roof, etc. Come and see it and make your offer. For other viewing call Jack Smythe 384-4001

OPEN HOUSE SAT. 2-5 P.M. — 1523 NORTH DAIRY — $23,900 — Well built, good location and the home has a well designed floor plan with many cupboards, large living room, 3 bedrooms, 4-pc. bathroom, sundeck off the master bedroom, carport, and garden. Priced at only $21,900. Call Jack Smythe 384-4001 or 479-1090.

OPEN HOUSE — 2650 SHELBOURNE ST. — SAT. 1:30-4 P.M. — Lovely no-step starter or retirement home with view, fully landscaped with lawn sprinklers, 3 bedrooms, large living room, dining room, kitchen with eating area, 4-pc. bathroom, sundeck off the master bedroom, carport, and garden. Priced at only $21,900. Call Jack Smythe 384-4001 or 479-1090.

OPEN HOUSE SAT. 1:30-4:30 P.M. — 3280 LINWOOD — (Between Cook and Tolmie) — ONLY 2 LEFT — A deluxe immaculate 2 year old 3 bedroom, 2 bathroom, 1½ storey home with 2 fireplaces, wall-to-wall carpet, Elec. kit., Rec room, sundeck, carport, fully landscaped, Must be seen to be appreciated. Priced at $24,900. Call Doris Adams 384-9268, Res. 386-2248.

OPEN HOUSE — 1516 WINCHESTER — (Cedar Hill Rd. to Parkside to Winchester) — NHA 9½% — Now under construction this 3 bedroom rancher with full basement, ready for occupancy in less than 60 days. Features: Wall-to-wall carpet, Elec. kit., Rec room, sundeck, carport, fully landscaped. Priced at $24,500. Call Doris Adams 384-9268, Res. 386-2248.

OPEN HOUSE — SAT. 2-5 P.M. — 2805 AUSTEN — Solid brick rancher featuring 3 bedrooms, 1½ baths, attached garage, fireplace, hardwood floors, wall to wall carpets throughout, fully landscaped, sundeck, patio, etc. Priced at $25,500. Call Doris Adams 384-9268, Res. 386-2248.

Byron Price 385-9458

OPEN HOUSE — SAT. 2-5 P.M. — 2805 AUSTEN — Solid brick rancher featuring 3 bedrooms, 1½ baths, attached garage, fireplace, hardwood floors, wall to wall carpets throughout, fully landscaped, sundeck, patio, etc. Priced at $25,500. Call Doris Adams 384-9268, Res. 386-2248.

A GIVE AWAY — Owner has to leave. Even at a bargain price. Large 3 bedroom home with wall-to-wall carpet, Elec. kit., Rec room, sundeck, carport, fully landscaped. Priced at $24,500. Call Doris Adams 384-9268, Res. 386-2248.

3 YR. OLD, 3 BDRMS. — EASY TERMS — Delightful 3-bedroom bungalow on Lansdowne. Close to schools, shopping and transportation. Call Eleanor McGregor 385-3458, Res. 477-3875.

SUMMER LIVING AT ITS BEST — 1822 heated swimming pool right next to the ocean. Lovely 3 bedroom home with 2 fireplaces, sundeck, carport, fully landscaped, all for privacy. A delightful price of $39,500. Call Eleanor McGregor 385-3458, Res. 477-3875.

TRY IT, YOU'LL LIKE IT! — If you don't, you don't know value when you see it. Large 3-bedroom home, 2 fireplaces, sundeck, carport, fully landscaped, all for privacy. A delightful price of $39,500. Call Eleanor McGregor 385-3458, Res. 477-3875.

3 YR. OLD, 3 BDRMS. — EASY TERMS — Delightful 3-bedroom bungalow on Lansdowne. Close to schools, shopping and transportation. Call Eleanor McGregor 385-3458, Res. 477-3875.

A GIVE AWAY — Owner has to leave. Even at a bargain price. Large 3 bedroom home with wall-to-wall carpet, Elec. kit., Rec room, sundeck, carport, fully landscaped. Priced at $24,500. Call Doris Adams 384-9268, Res. 386-2248.

SUMMER LIVING AT ITS BEST — 1822 heated swimming pool right next to the ocean. Lovely 3 bedroom home with 2 fireplaces, sundeck, carport, fully landscaped, all for privacy. A delightful price of $39,500. Call Eleanor McGregor 385-3458, Res. 477-3875.

FABULOUS VALUE — 3-BR cottage on JP acre lot, with fruit trees, in the Hills district. Priced at $19,500. Call Glen McGregor 385-3458, Res. 477-3875.

OPEN HOUSE — SAT., 1:30-4:30 — 811 LESLIE — New exclusive listing — an executive home in excellent condition. Extra large lot with fruit trees and berries. Full basement with finished rec. room. Quick possession and terms available. Priced at only $23,900. Call Phil Simpson 386-7321 or 598-3093.

OPEN HOUSE — SAT. 1:30-4:30 P.M. — 1306 JOHNSON STREET — Only 11 yrs. old. Beautifully kept 3 bedroom home with fireplace, dining room, sundeck, carport, fully landscaped. Priced at only $23,900. Call Phil Simpson 386-7321 or 598-3093.

OPEN HOUSE — SAT., 1:30-4:30 — 1306 JOHNSON STREET — Only 11 yrs. old. Beautifully kept 3 bedroom home with fireplace, dining room, sundeck, carport, fully landscaped. Priced at only $23,900. Call Phil Simpson 386-7321 or 598-3093.

OPEN HOUSE — SAT. 1:30-4:30 — 1437 McKENZIE AVE. — 1:30 to 4:30 P.M. — Split level. Approx. 1700 sq. ft. finished. 3 bdrms. 1½ baths and 3rd roughed-in. Finished rumpus rm. Fully landscaped patio. Treed lot. Drive to execute. Call Don NOBLE at 479-3301 or 598-3093.

OPEN HOUSE — SAT., 1:30-4:30 — 811 LESLIE — New exclusive listing — an executive home in excellent condition. Extra large lot with fruit trees and berries. Full basement with finished rec. room. Quick possession and terms available. Priced at only $23,900. Call Phil Simpson 386-7321 or 598-3093.

OPEN HOUSE — SAT. 1:30-4:30 P.M. — 3280 LINWOOD — (Between Cook and Tolmie) — ONLY 2 LEFT — A deluxe immaculate 2 year old 3 bedroom, 2 bathroom, 1½ storey home with 2 fireplaces, wall-to-wall carpet, Elec. kit., Rec room, sundeck, carport, fully landscaped. Priced at $24,500. Call Doris Adams 384-9268, Res. 386-2248.

A GIVE AWAY — Owner has to leave. Even at a bargain price. Large 3 bedroom home with wall-to-wall carpet, Elec. kit., Rec room, sundeck, carport, fully landscaped. Priced at $24,500. Call Doris Adams 384-9268, Res. 386-2248.

3 YR. OLD, 3 BDRMS. — EASY TERMS — Delightful 3-bedroom bungalow on Lansdowne. Close to schools, shopping and transportation. Call Eleanor McGregor 385-3458, Res. 477-3875.

SUMMER LIVING AT ITS BEST — 1822 heated swimming pool right next to the ocean. Lovely 3 bedroom home with 2 fireplaces, sundeck, carport, fully landscaped, all for privacy. A delightful price of $39,500. Call Eleanor McGregor 385-3458, Res. 477-3875.

FABULOUS VALUE — 3-BR cottage on JP acre lot, with fruit trees, in the Hills district. Priced at $19,500. Call Glen McGregor 385-3458, Res. 477-3875.

OPEN HOUSE — SAT. 1:30-4:30 — 1306 JOHNSON STREET — Only 11 yrs. old. Beautifully kept 3 bedroom home with fireplace, dining room, sundeck, carport, fully landscaped. Priced at only $23,900. Call Phil Simpson 386-7321 or 598-3093.

OPEN HOUSE — SAT., 1:30-4:30 — 1306 JOHNSON STREET — Only 11 yrs. old. Beautifully kept 3 bedroom home with fireplace, dining room, sundeck, carport, fully landscaped. Priced at only $23,900. Call Phil Simpson 386-7321 or 598-3093.

OPEN HOUSE — SAT. 1:30-4:30 — 1437 McKENZIE AVE. — 1:30 to 4:30 P.M. — Split level. Approx. 1700 sq. ft. finished. 3 bdrms. 1½ baths and 3rd roughed-in. Finished rumpus rm. Fully landscaped patio. Treed lot. Drive to execute. Call Don NOBLE at 479-3301 or 598-3093.

OPEN HOUSE — SAT., 1:30-4:30 — 811 LESLIE — New exclusive listing — an executive home in excellent condition. Extra large lot with fruit trees and berries. Full basement with finished rec. room. Quick possession and terms available. Priced at only $23,900. Call Phil Simpson 386-7321 or 598-3093.

OPEN HOUSE — SAT. 1:30-4:30 P.M. — 3280 LINWOOD — (Between Cook and Tolmie) — ONLY 2 LEFT — A deluxe immaculate 2 year old 3 bedroom, 2 bathroom, 1½ storey home with 2 fireplaces, wall-to-wall carpet, Elec. kit., Rec room, sundeck, carport, fully landscaped. Priced at $24,500. Call Doris Adams 384-9268, Res. 386-2248.

A GIVE AWAY — Owner has to leave. Even at a bargain price. Large 3 bedroom home with wall-to-wall carpet, Elec. kit., Rec room, sundeck, carport, fully landscaped. Priced at $24,500. Call Doris Adams 384-9268, Res. 386-2248.

3 YR. OLD, 3 BDRMS. — EASY TERMS — Delightful 3-bedroom bungalow on Lansdowne. Close to schools, shopping and transportation. Call Eleanor McGregor 385-3458, Res. 477-3875.

SUMMER LIVING AT ITS BEST — 1822 heated swimming pool right next to the ocean. Lovely 3 bedroom home with 2 fireplaces, sundeck, carport, fully landscaped, all for privacy. A delightful price of $39,500. Call Eleanor McGregor 385-3458, Res. 477-3875.

FABULOUS VALUE — 3-BR cottage on JP acre lot, with fruit trees, in the Hills district. Priced at $19,500. Call Glen McGregor 385-3458, Res. 477-3875.

OPEN HOUSE — SAT. 1:30-4:30 — 1306 JOHNSON STREET — Only 11 yrs. old. Beautifully kept 3 bedroom home with fireplace, dining room, sundeck, carport, fully landscaped. Priced at only $23,900. Call Phil Simpson 386-7321 or 598-3093.

OPEN HOUSE — SAT., 1:30-4:30 — 1306 JOHNSON STREET — Only 11 yrs. old. Beautifully kept 3 bedroom home with fireplace, dining room, sundeck, carport, fully landscaped. Priced at only $23,900. Call Phil Simpson 386-7321 or 598-3093.

OPEN HOUSE — SAT. 1:30-4:30 — 1437 McKENZIE AVE. — 1:30 to 4:30 P.M. — Split level. Approx. 1700 sq. ft. finished. 3 bdrms. 1½ baths and 3rd roughed-in. Finished rumpus rm. Fully landscaped patio. Treed lot. Drive to execute. Call Don NOBLE at 479-3301 or 598-3093.

OPEN HOUSE — SAT., 1:30-4:30 — 811 LESLIE — New exclusive listing — an executive home in excellent condition. Extra large lot with fruit trees and berries. Full basement with finished rec. room. Quick possession and terms available. Priced at only $23,900. Call Phil Simpson 386-7321 or 598-3093.

OPEN HOUSE — SAT. 1:30-4:30 P.M. — 3280 LINWOOD — (Between Cook and Tolmie) — ONLY 2 LEFT — A deluxe immaculate 2 year old 3 bedroom, 2 bathroom, 1½ storey home with 2 fireplaces, wall-to-wall carpet, Elec. kit., Rec room, sundeck, carport, fully landscaped. Priced at $24,500. Call Doris Adams 384-9268, Res. 386-2248.

A GIVE AWAY — Owner has to leave. Even at a bargain price. Large 3 bedroom home with wall-to-wall carpet, Elec. kit., Rec room, sundeck, carport, fully landscaped. Priced at $24,500. Call Doris Adams 384-9268, Res. 386-2248.

3 YR. OLD, 3 BDRMS. — EASY TERMS — Delightful 3-bedroom bungalow on Lansdowne. Close to schools, shopping and transportation. Call Eleanor McGregor 385-3458, Res. 477-3875.

SUMMER LIVING AT ITS BEST — 1822 heated swimming pool right next to the ocean. Lovely 3 bedroom home with 2 fireplaces, sundeck, carport, fully landscaped, all for privacy. A delightful price of $39,500. Call Eleanor McGregor 385-3458, Res. 477-3875.

FABULOUS VALUE — 3-BR cottage on JP acre lot, with fruit trees, in the Hills district. Priced at $19,500. Call Glen McGregor 385-3458, Res. 477-3875.

230 HOUSES FOR SALE

ISLAND PACIFIC REALTY LTD. 388-6231
3200 QUADRA ST.

UNIVERSITY AREA
LARGE HOME
FULLY MODERNIZED
6 bedrooms, 3 baths, large kitchen with overhead beams and ribbon grain cabinets. Hardwood floor up and down. Fully finished basement, lovely brick fireplace up and down. Full price $40,000.
WILF DAVIES
479-4398

SMALL FARM
CLOSE IN
Situated just four miles from the city is this 1½ acre property. The present owners operate an efficient small farm with vegetables and cattle. There is a good barn and sheds with stalls for 3 cattle. Excellent grazing. Cut down on your cost of living and have fun at the same time. The house has 1900 square feet with four bedrooms, large living room, dining room and kitchen, utility room and basement. OOM heat. Double garage. Asking $39,500. Call 388-6231.
PETER BARDON

OAK BAY
CHARACTER HOME
Five bedrooms, 21x14 living room, large dining room with coamed ceilings, good size den with fireplace, three bedrooms plus extra sinks. Lovely landscaped lot. Leaded glass windows adds to character. Situated in tree shaded cul-de-sac. New listing at $35,900. Call now. BEN GREIG 388-6231 or 658-8845.

HERE'S VALUE
1.6 ACRES
Lovely 3 bedroom home 2½ years old, oak floors, large cabinet kitchen, rumpus room, rock fireplace. 300 en. Large rumpus room, rock fireplace. 300 square foot wrap-around sundeck. 200 foot high over road. Trees for good seclusion. Priced at $29,900.
WILF DAVIES
479-4398

VIEW ROYAL
Large 3 or 4 bedroom family home overlooking Portage Inlet. 2 sundecks, 3 bathrooms, ideal for in-law suite. Full price only $29,900. Trades considered. FREDDY STARKE 388-6231 or 384-9633.

THREE ACRES
OLD WEST RD.
Call now to see this charming property featuring a comfortable two bedroom home with a large living room and in-line dining room, large country kitchen and utility room wired and plumbed for washer and dryer. Most of the three acres are level and there are twelve fruit trees. Some outbuildings. Asking $27,850, with possible low down payment. Call 388-6231
PETER BARDON

LIVE DOWN TOWN
Sell the car for down payment, two good bedrooms, full basement, automatic oil furnace, immaculate throughout. Small easy-care lot. Asking $16,900 and willing to listen. Quickly call IRENE DALZIEL 388-6231 or 384-8692.

TOWN AND COUNTRY
$17,900
Close to schools, stores and walking distance to town. On level easy care lot. Full basement, automatic oil heat. New roof, on sewer, large living room, good sized kitchen. New listing, quickly call BEN GREIG 388-6231 or 658-8845.

NEAR JUBILEE HOSPITAL
PERFECT RETIREMENT
Two bedrooms, no basement, no steps, nice living room with fireplace, level lot, large workshop, si cco exterior, carport, automatic heat. Asking $17,900 with good terms. New listing. IRENE DALZIEL 384-8692 or 388-6231.

LANGFORD
$16,900. Two bedrooms, hardwood floors, large kitchen, good sized level lot. Close to schools etc. Low down payment. Quickly call IRENE DALZIEL 388-6231 or 384-8692.

TOWN AND COUNTRY
$16,900 or best offer. 2 bedrooms, no basement, stucco bungalow level lot. Utility on main floor. Living room has fireplace. $14,000 existing financing. Quickly call IRENE DALZIEL 388-6231 or 384-8692.

JUST LISTED IN SIDNEY
Condominium Town house type, 3 bedrooms up and large living room - dining room down. Less than a year old. Very private. Asking $16,500.
GRAE LANGSTON
386-8596, 388-6231

2 BEDROOM HOME $15,900
Completely renovated, small lot, low down payment. FREDDY STARKE 388-6231 or 384-9633.

3 Bedroom Condominium in excellent shape, low down payment, low payments. For more info phone FREDDY STARKE 388-6231 or 384-9633.

—A—
—B— —C—
at
FORT at BROAD
at
at
at
at
at
384-9335
A. Bernard & Co. Ltd.

WALKING DISTANCE
TO TOWN
Must sell, owner has bought. Price reduced on this good family home of 4 or 5 bedrooms. Excellent condition throughout. Asking.
$22,500
John Todd 384-9335, 385-7838 res.

SELKIRK AVENUE
This immaculate 3 bedroom home is situated on a quiet street of well maintained homes and is handy to schools, transportation and shops. Good size living room and family size dining room. Both have wall to wall. Bright cabinet kitchen with dishwasher. Two 4 pc. baths. Large rec room. Oil hot water heat. Drive-in garage, and lots of additional space for boat or trailer. Lawn sprinkler system, Sundeck.

This is an outstanding home and must be seen to be appreciated.
$33,900
Wil Wilson 384-9335, 477-4328 res.

GORDON HEAD
3 BEDROOMS PLUS
Immaculate 3-YEAR-OLD home situated on a quiet CUL-DE-SAC and close to SCHOOLS, UVIC and RACQUET CLUB. Large living room with raised hearth fireplace and guest-size dining room both with oak floors and sliding glass doors to sundeck overlooking attractive garden. Bright electric kitchen, 4-pce. vanity bathroom and 3 bedrooms on main floor. Full high and bright basement with rec. room and plenty of space for extra development including extra roughed-in plumbing and workshop area. An attractive home REDUCED FOR QUICK SALE to
$33,900
Wil Wilson, 384-9335, 477-4328 res.
C. Belcher, 384-9335, 382-2848 res.

BY OWNER
5 room fully modern electrically heated home with large utility and store room. Built on approximately 1.16 acres, yard nicely landscaped and some fruit trees. For you must see a large workshop and garage all in one. Located in Colwood district. Must be seen to be appreciated. Phone 478-4310. Asking $23,000 or open to offers. Cash.

A LOT OF LOT
(SEAVIEW)
This 2-3 Acre Wooded, secluded and natural setting is Perfect for a Rustic type home. Fronting on 2 streets — subdividable in future. A buy in Cordova Bay at $16,500.
Call LIZ BOSSERT 479-4572
W. J. LINDSAY LTD. 479-7111

BY BUILDER, 4529 MONTFORD in Gordon Head, excellent new 3-bedroom, 2½ bathrooms, 2 fireplaces, huge rumpus room, large level lot in prime location. Phone 479-2907.

SAXE POINT SEAFRONT, BEACH and view — executive 5-bedroom, all amenities. Separate in-law residence. $69,500, by owner — trades considered. 385-2725.

230 HOUSES FOR SALE

HHHHH HHHH HH HH
HH HH HH HH HH HH
HH HH HH HH HH HH
HHHHHH HH HH HHHHHH
HH HH HH HH HH HH
HH HH HH HH HH HH
HHHHH HH HH HH HH

D. F. Hanley Agencies Ltd.
Shakespeare St. Office
3021 Shakespeare St.
388-4294

OPEN HOUSE
SAT. 1:30-4:30
5050 LOCHSIDE DR.
Bask in the bright sunny mornings and enjoy the uninterrupted seaview from the SUNROOM. This comfortable 2 B.R. home offers warmth and charm that new houses lack. Large living room with F.P. Good high location with mature trees. Close to shopping and schools. A good investment at $28,950.
PHIL WARREN 388-4294

—D.F.H.—

OPEN HOUSE
OPEN HOUSE
3320 SHELBOURNE
SATURDAY 1:30-4:30
If convenience and cleaniness are what you're looking for — this is the one for you. It's essential that you see the inside of this home before you buy. With 2 bedrooms on the main floor and a secluded den or third bedroom in the full bright basement, the price is right at $23,900 — FANTASTIC TERMS AVAILABLE.
IAN RUDIAK, FRED CAMPBELL
388-4294, 388-4294
477-9336. 592-7482

—D.F.H.—

GORGE
BURNSIDE
$17,900
Count the plus features in this older home — three bedrooms, 2 baths, dining room, kitchen, eating area, carport, sundeck, full basement, modern heating and plumbing. Great value at only $17,900 with terms to suit you.
388-4294 TOMMY WILSON 385-6240
388-4294 ALAN ECKARD 477-5669

—D.F.H.—

LARGE MODERN
FAMILY HOME
$49,900
Owner is transferred and must sell his brand new 5 B.R. home located on a large lot in a well treed area of Cordova Bay. This home offers the large family privacy. Large modern elec. kitchen; 3-4 pce. baths, lge. living room with F.P.; games room and full bsmt. Great potential for personal landscaping. Beautiful seaviews from both floors.
388-4294 PHIL WARREN 658-8728

—D.F.H.—

OAK BAY
QUIET STREET
$18,250
People choose Oak Bay because of reasonable taxes, convenience to shops, and closeness to town. This older two bedrm. full bsmt. home is ready for immediate occupancy. Fully redecorated. Brick fireplace in living room. Nice lot with fruit trees. Excellent financing. Call
388-4294 IAN RUDIAK 477-9336

—D.F.H.—

X X X X X X X X X X X X X
X X
X W. J. LINDSAY LTD. X
X X
X Royal Oak Centre X
X 479-7111 658-5040 X
X X
X X X X X X X X X X X X X

GORDON HEAD, $33,900
OOOHS AND AAAHS
will be the exclamations as soon as one opens the front door of this delightful one yr. old home. Impressive foyer sets the decor.
3 BEDROOMS 3 BATHROOMS
Lovely shag carpeting throughout. MASTER BEDROOM EN STE. The beautiful kitchen is one of the most attractive I've seen.
29 FT REC RM WITH BATH.
VERY GOOD FINANCING
G. E. BUS RYAN, 477-8771

GORGE, NOW $21,900
3 BEDROOMS, STUCCO
(3rd. in full high basement) The attractive 18 ft. living room, with its HW floor, and the large master bedroom are two features that will please the viewer. The home has modern heating and wiring, sep garage and an attractive lot.
G. E. BUS RYAN, 477-8771

ROYAL OAK
$28,500
THIS CONTRACTOR BUILT A SOUND HOME — YEARS AGO FOR HIS GROWING FAMILY: NOW HE IS READY TO SELL. FOUR BEDROOMS, FAMILY ROOM, TWO FIREPLACES, AND LARGE KITCHEN WITH SUNDECK OFF THE EATING AREA ADD EVEN MORE APPEAL. ADD THE CARPORT WITH EXTRA PAVED PARKING AND YOU REALLY HAVE A HOUSE. ALL THESE AMENITIES JUST A STONE'S THROW FROM ELEMENTARY AND JUNIOR SECONDARY SCHOOLS.
SEE IT WITH
TOM DUNCAN, 477-2462

RURAL PARADISE
SAANICH PENINSULA
Solid older home with full high basement, package oil heat, copper piping and heavy wiring on over half an acre with lots of fruit trees and shrubs. Price reduced to $22,000. Drive by 2235 Amity Drive and call
Jim Bulloch 652-2519

HIGH GORGE
ASKING $24,500
This immaculate home has 2 bedrooms plus extra one in basement. It also has a large den and large dining room. The home is charming and the location is excellent for a young family. Close to schools, bus, parks, and shopping. Phone Mr. Fran Neill 479-3946 or 479-7111.

DRIVE BY
614 INGLEWOOD TER.
"There's only one
of its kind"
Every room has a fantastic unobstructed Sea View. Privacy, seclusion, patios, rockery and fish pond. Spacious L.R., fireplace, separate D.R., electric kit. with eating area. All wall-to-wall carpets over H.W. 3 bed., 3 baths, 1 en suite. Full rumpus room, F.P., 2 extra rooms, roughed in. Workshop. Double carport.

$79,000, Terms
By Owner
598-2248 385-2458

ST. CHARLES ST.
A lovely spic and span 6 room bungalow with full basement and finished room. Situated in this desirable location near the Sea. Thru ent. hall, spacious living rm., dining rm. all with near new wall-to-wall carpeting over oak floors. Bright kitchen overlooking nice back garden, all fenced. 3 bedrms., 4-pc. bath. Basm't wired for W. and dryer. Extra bedrm. or games rm. and drive-in garage. Lot nicely landscaped. House NHA built only 17 yrs. ago, and kept as good as new. First time offered with clear title at $22,500.
SLEGG BROS. REALTY LTD.
3955 QUADRA ST. PH. 479-7151

FOR SALE BY OWNER — 16 Mile Point. 4-bedroom, 3 bathroom home. On over ½ acre of secluded property. Wall-to-wall carpets throughout. 477-8921.

NEW 3-BEDROOM, 1½ BATHS, ½ acre lot. 1990 Landsend Rd. Low down payment. Open House, Saturday-Sunday, 478-7321.

230 HOUSES FOR SALE

OAK BAY OAK BAY
OAK BAY OAK BAY
WHYTE & GOWER
OAK BAY PROPERTIES LTD.
2227 OAK BAY AVE.
TEL. 592-2407
OAK BAY OAK BAY
OAK BAY OAK BAY

OPEN HOUSE
3366 REDWOOD
SAT., 2-4, 7-9
$46,700
Very attractive 4-bedroom, split-level with 1 full and 2 half bathrooms. A quality home throughout. Watch for display ad on Financial Page or for prior viewing call GEORGE BOWES 385-5055 or 592-2407.

DRIVE BUYS!
$34,500
2400 DALHOUSIE ST.
Large family home with 5 bedrooms. F. MAUGER 598-5062 or 592-2407.

$59,500
73 SYLVAN LANE
Super de luxe duplex, different from any you've seen. 1 unit 5 bedrooms and second unit has 2 bedrooms. F. MAUGER 598-5062 or 592-2407.

3441 SALSBURY WAY
$18,500. Good starter 2-bedroom home. Excellent terms. F. MAUGER 598-5062 or 592-2407.

OAK BAY SOUTH
5 BEDROOMS
LARGE LOT
A modern post and beam home with 5 bedrooms and 2 full bathrooms on a double lot — ideal situation for a large family; schools, playgrounds and beach right there. Carport and separate garage and lots of space for boats, campers and trailers. The lower level would make a terrific in-law suite. Asking $42,500. GEORGE BOWES 385-5055 or 592-2407.

WATERFRONT
PORTAGE INLET
Immaculate quality built 2-bedroom home. Gracious living room with fireplace and in-line dining room. Spacious kitchen with eating area. Views from each window. Utility room with lots of cupboards. Separate garage. This perfect retirement home is set on nicely landscaped property and offers good seclusion. Convenient financing. Asking $35,900. Call now to view. GLADYS MILLER 384-3533 or 592-2407.

SOUTH OAK BAY
CHARMING TUDOR
CLOSE TO THE VILLAGE
$34,900
This most attractive mature home offers the convenience of location within 3 blocks of the village shopping area, 3 blocks to the sea front. A gracious interior, large living room, full dining room, bright cabinet kitchen with pleasant breakfast area. Two bedrooms and 4-piece vanity bathroom. Full basement with rec. room or extra bedroom. Nicely landscaped grounds and separate double carport. STOVE, FRIDGE, WASHER AND DRYER included. To view this exclusive listing please call ALEC GOWER 592-2407.

NEW
ENGINEERED
HOMES
N.H.A. approved and financed at 8¾%. Open for your inspection Thursday to Sunday, 2-5 and 7-9 p.m.

ARE YOU renting for $175 per month or more?
WOULD YOU like to own and pay only $166 per month?
DO YOU earn $7,400 a year? If you can answer YES to these questions then come and see us
on
MILLS ROAD
in
SIDNEY
From Beacon Avenue turn north on Resthaven 4 blocks to Mills Road. 2 and 3-bedroom homes close to all services. Priced from $20,400-$21,900

Harry Atkey in attendance
Phone 385-6211 or 598-1737

and another
ENGINEERED HOMES
first
Beautiful Northridge Terrace, 22 homes in trees and parkland, 5 now ready for your viewing. Prices $26,900-$35,500.
W. R. Ragan in attendance.
Phone 383-3826, 385-6211

$ $ $ $ $ $ $ $ $ $ $ $ $ $ $
$ $
$ DOUGLAS REALTY LTD. $
$ 385-8784 $
$ $
$ $ $ $ $ $ $ $ $ $ $ $ $ $

S-P-E-C-T-A-C-U-L-A-R

OPEN HOUSE
SAT., 12-4:30 p.m.
Luxury living for LITTLE LOOT low Price, Low Down) See this handsomely large family home situated on a large QUARTER ACRE site. The large expensively built kitchen leads into BRIGHT dining and living rooms that feature leaded windows and STYLED HARDWOOD FLOORS. All this and much much more for only $28,900, to view take the Pat Bay Highway to the Airport turnoff then right on Canora to BRETHOUR PARK WAY. Evan Williams 382-8679 or Don Plank at 478-3866.

OPEN HOUSE
SAT., 1:30-4:30
952 WOODHALL — $33,500
Immaculate large family home on nice quiet street. To view call us, Evan Williams at 382-8679 or Flo Baxter at 386-7195.

OPEN SAT. 1:30 - 4 P.M.!
916 WEST BURNSIDE
Great no-step family home on 70x135 landscaped lot. Bus, schools, stores nearby. 3 beds. Big living room with fireplace. Carpeted throughout. Lots of storage. Hardly two years old. Try your terms or trade. Asking only $23,900. See it Saturday for sure!
J. WADDINGTON
385-6784 anytime

GORDON HEAD
$54,500
Gracious living in this 4-BR home. Seeing is believing, so call me to view at 386-7195 Flo Baxter.

DOUGLAS REALTY LIMITED

SALE BY OWNER. LARGE 2-bedroom home with in-law suite in basement. Located in fine city residential area. Easy financing at $19,900. Open House — Friday and Saturday. 385-5053.

DRIVE BY
820 SNOWDROP
Quality of 2 or 3 bedroom, full basement, sundeck. Asking $25,900 with $3,000 down. 479-5796.

BY OWNER, MODERN 2-bedrm home with in-law suite. Wall-to-wall carpeting, large bright kitchen, $22,900. Marigold district. 479-1337.

4.6 ACRES COUNTRY 3 BEDroom house, auto-oil furnace, 220 wiring. Barn and out buildings. 334-3538.

BY OWNER — 966 JENKINS, Glen Lake, not a box, maodern 2 bathroom on 1-3 acre, fully fenced. 386-2745 or 382-0997.

THETIS HEIGHTS
IN WOODS, 15 MINUTES DOWNtown, 5 bedrooms, view. $25,000. 478-5176.

GORGE. ATTRACTIVE COTTAGE amidst nice homes. 2 beds. large lot. Immaculate. Easy terms. $16,000. 592-3446.

WE BUILD TO SUIT ON YOUR or our lot. 479-2505.

230 HOUSES FOR SALE

C. J. McLEOD
REALTY LTD.
2239 OAK BAY AVE.
598-4367

$6,000 REDUCTION
3810 DUKE ROAD
Owner must sell. This is the home for the person who appreciates the finest in building craftsmanship and materials. No expense has been spared to achieve luxurious country living. Superb home, superb landscaping and superb views. $43,000. Call Mrs. Watson or Mrs. Hart at 598-4367.

OPEN HOUSE
COLWOOD AREA
3142 Lynniark. Sat. and Sun., 1:30-4:30. New 3-bedroom home, on quiet street, close to all amenities. Large vanity bath and en-suite plumbing upstairs. Plus 2-piece in 75% finished basement. Wall-to-wall carpet and 2 lovely stone fireplaces. Phone 478-7658.

"DIRECT FROM BUILDER"
A low down payment buys you a home of your choice. This includes everything from drapes to landscaping in other words a complete home. Call Paddy O'Rourke at 382-3021.
THE VICTORIAN
House of Serenity Ltd.
382-3021

235 COUNTRY HOMES AND PROPERTIES

COUNTRY SQUIRE!!!
COUNTRY ESTATE!!!
COUNTRY LIVING!!!
For the discriminating buyer looking for country atmosphere and only minutes from downtown, this only minutes from downtown, this 2½-year-old Ranch style home is situated on 3.5 acres of fantastic property overlooking Elk Lake and many acres of unspoiled park land. This custom built home features 3 bedrooms, 3 character fireplaces of specially hand selected stones, high open beam ceiling, modern electric heat, unusually attractive living room and seperate dining room finished in hand selected light cedar with panoramic views of sparkling Elk Lake, the Olympics and Mount Baker, large sundeck, attached double garage. Downstairs there are 3 additional bedrooms, a recreation room and a kitchenette. There is a greenhouse, many young fruit trees and an ideal building site for a barn. Price $85,000. To view this unique property please call:
W. Michaels B. Johnson
386-1341 (24 Hrs. Service)
A. E. LePage, Boultbee Sweet Ltd.

SAANICH
Conway Rd. Older 3-bedrm. home on 38 acres $59,000

METCHOSIN
Latoria Rd. 2 acres treed $8700
Klahanie Dr. 2 acre lot. Driveway in and building site cleared $10,700
Winter Rd. area 2 acres $6500
Loledo Pl. 2 acre lots $7000
For further information call
REX W. HUGHES, 478-5211
REX HUGHES AGENCIES
478-1729

NEAR ELK LAKE
1—Ideal, small two bedroom cottage for retirement, starters, on THREE ACRES within 8-mile circle. Large sunny living room, in line dining room, huge country kitchen. Quiet area. Asking $27,850.
2—QUIET PRESTIGE AREA. A quality 3 bedroom home constructed entirely of attractive brick, with large sunny rooms, full basement, huge private sundeck over a four car carport. BEAUTIFUL VIEW of the sea and Gulf islands. Asking $42,000.
3—RANCH TYPE four bedroom home of 1900 square feet with full basement. A great piece of property for the large family who want to do some hobby farming on the ONE and A HALF ACRES of cleared land. Good barn, heated workshop and garage. $39,500.
Call 388-6231 on above 3 properties and ask for LIZA CHESSHIRE or PETER BARDON. Island Pacific Realty Ltd.

BRENTWOOD
BRAND NEW LISTING
Offering for the first time a lovely parcel of land fenced and X fenced and nearly 4 acres in size. The property is suitable for cows or horses, has barn — 2 greenhouses — black loam — vegetable stand and planted as a paying truck farm at the present time. The 3 or 4-bedroom home itself is absolutely spotless with wall-to-wall carpeting throughout, beautiful panelling and wall-to-ceiling fireplace.
FULL PRICE $45,000
RON SEDGER
382-8117 or 479-3673

NEWSTEAD REALTY
1.78 Acres Deep Cove
On Birch Road
$34,500 (Vendor Open to Offers)
This comfortable 2-bedroom home with full high cement basement is situated on fairly open property suitable for keeping horses or gardening. Birch Road is paved, has mail delivery, cablevision and most import City WATER. Other features: low taxes, house and garage newly stuccoed, large double garage with workshop, large heatilator fireplace, wall-to-wall over hardwood in L.R., hall and bedrooms, OOM and new roof. Phone Hugh Yerex 385-2471 or 479-8169 anytime.
Johnston and Co. Ltd.

DEEP COVE AREA
PARKLIKE SECLUSION
SEAVIEW RETIREMENT
Cosy two-bedroom home set amidst the trees on approx. an acre of land. Lovely landscaped grounds with lawns and rockery, a gardener's delight. Small summer cottage and other outbuildings also on the property. Ideal place to retire and keep a boat for fishing nearby, plus a land potential of 4 lots. Price $37,500. Mrs. Webb, 385-2471 or Res. 477-3095. Johnston and Co. Ltd.

PAT BAY HIGHWAY
VIEW PROPERTY
10.50 acres with 2-bedroom cottage and outbuildings, sweeping view of straits and mountains, property is mainly clear and presently in bulbs, would make an ideal mini farm or ranch.
C. M. BUD FORBES
652-2950 386-2111
MONTREAL TRUST

RURAL PARADISE
SAANICH PENINSULA
Solid older home with full high basement, package oil heat, copper piping and heavy wiring on over half an acre with lots of fruit trees and shrubs. Price reduced to $22,000. Drive by 2235 Amity Drive and call
Jim Bulloch 652-2519
W. J. LINDSAY, LTD. 479-7111

SMALL METCHOSIN FARM
2 acres on good clear land, all fenced, remodelled home with living room, large cabinet electric kitchen, 1 bedroom up with space for 3 more in full high basement. OOM heat. New barn with hay loft, trout stream on boundary. $28,900.
MRS. McKEAGE 479-5868
Island Pacific Realty 388-6231

HAVE HORSES—NEED LAND
3-Bedroom home on 2-5 acres. Condition of home unimportant. My clients have horses and need to place quickly. Up to $35,000 good down payment. Call WILF DAVIES, 479-4398 or 388-6231.
Island Pacific Realty Ltd.

$15,900 FULL PRICE. 1½ ACRES near the sea. Comfortable home, fireplace, a gardener's dream. Try your down payment. Ruby Holden, 478-7445, 478-6669 Goldstream Properties Ltd.

HOME AND 1 ACRE WITHIN 6 mile circle only $29,500. C. N. Montague Realtors, 384-9316 (24 hrs.)

CAPITAL REGION AGENCIES
2481 Beacon Ave., Sidney, B.C.
Confidence, Reliability, Action!
—656-3951—

PEARSON REALTY LTD.
7 PARKSVILLE, B.C.
Box 399, 248-6121

235 COUNTRY HOMES AND PROPERTIES

DEEP COVE
736 WAIN RD.
OPEN HOUSE
Saturday, May 27
2-4 p.m.
1.68 acres, lovely level land, good growing soil or horse pasture. Immaculate 2 bedroom home with fireplace, double garage. Try your offer on $32,900 asking.
Talk to
KEN HARVEY, 656-2397
FREDA WEBB, 656-3589
GORDON HULME LTD.
656-1154

SIDNEY
No work to do in this completely finished home with the grounds tastefully landscaped. 2 bedrooms up and 2 down plus a television room, workshop and utility room. Sundeck with carport; under approx. one-third of an acre. REDUCED TO $26,000 FOR A QUICK SALE AS OWNER IS LEAVING COUNTRY. Call SIDNEY OFFICE, 656-3924 or after hours JACK NAISMITH AT 388-7496 or STAN MITCHELL AT 386-2111.

MONTREAL TRUST
BRENTWOOD 1½ AC.
This 4-year-old long low rancher, situated in total seclusion is everyone's dream. It's many features are too numerous to mention. It contains three bedrooms on main, master en suite, unique sleeping accommodations for three below, with own bathroom. Large rec. room with fireplace. Sundeck, two-car attached garage. For full details on the price of $43,900 call:
CAROLYN WELDON,
386-2911
Shirley Philips' Homefinders Ltd.

PROSPECT LAKE AREA
22 acres with seclusion and valley view. 8 miles from town. Trout ponds — substantial water and water storage rights — extensive peat soil reserves for agricultural use or sound income potential. Lovely 7-room home with large swimming pool. This is no ordinary property — come in and see our brochure. Please call —
W. H. SOUTHWARD, 477-3187
G. PERODEAU, 656-4525
J. P. BELL 656-4293
PEMBERTON, HOLMES LTD.
384-8126

OPEN HOUSE
6374 OLDFIELD ROAD
SAT. 1:30 TO 4:30 P.M.
6-yr.-old, 3-bedroom family home on approx ½ acre with panoramic views plus a self-contained in-law suite. A quality built home with extras, w-w shag carpets in living rm., and dining, built-in oven and range, separate double garage and a large sundeck. Asking $37,900 with terms.
385-3435 AL VICKERS 652-2266
P. R. BROWN and SONS LTD.

METCHOSIN COUNTRY
New 3-BR home on 2 treed acres, wall to wall throughout, double plumbing, full basement, lovely LR, DR and kitchen. Extra rooms roughed in. 2 fireplaces. Only $35,900. Trade your Town home for Country living.
Scattergood
KAY GOODER
RON SCATTERGOOD
386-1341 — 24-hr. SERVICE
A. E. LEPAGE
BOULTBEE SWEET LTD.
Hillside Shopping Centre

MILL BAY, 3.55 ACRES
$31,900. Superior new home with 1300 sq. ft. on the main floor. Tasteful decor; beautiful broadloom. HANDCRAFTED kitchen cabinets, large sundeck, open views. FULL BASEMENT ready for development. Lot partially cleared. For appointment to view call:
SHEILA DOUGLASS or
MARKIE MUNN of
JACK MEARS
OAK BAY REALTY LTD.
386-2291

SOOKE REALTY LTD.
MRS. GOLDIE
642-5426
Waterfront, ½ acre, pebble beach, with extremely well-built 4-bedroom home, large living room, slate heatilator fireplace, hot water heating, close to school $37,000
7 acres near village, subdividable with 3-bedroom post and beam family home $50,000
Good building lots from $4,900

BRENTWOOD BAY
V.L.A.—¾ ACRE
Genuine pan-a-bode constructed 2-bedroom home with 1200 sq. ft. of rustic living area.
—spacious living rm., fireplace.
—sep. dining rm., cab. kitchen.
—4-pce. bath, OOM heat.
—sep. double matching garage.
—level lot, fruit trees, garden.
Asking: $31,500 — Terms
385-3435 AL VICKERS 652-2266
P. R. Brown and Sons Ltd.

HORSES-HORSES-HORSES
I can show you a selection of small acreages, some with homes and stables, with good water supply and pasturage. Both Saanich Pen. and Metchosin. How about this one? 1.3 acres, modern 3-bedroom home 50'x20' cement block bldg. would make good stable. Ample water. $34,900.
Consult a horseman, MR. BAXTER, 385-2471.
Joynson and Co. Ltd.

NORTH SAANICH
Nicely treed approximately ½ acre (VLA) on experimental farm slope. One of the few lots left in this picturesque setting. Reasonable price of $9,900. Call Sidney office 656-3924 or after hours:
JACK NAISMITH 388-7496 or
STAN MITCHELL, 386-2111
MONTREAL TRUST

SIDNEY BUILDERS
5 sewered 50x12 ft. lots altogether. All services paid for with the sewer stubs into the lots. Good financing. Firm at $29,500. Call Sidney, 656-3924 or after hours:
JACK NAISMITH 388-7496
STAN MITCHELL 386-2111
MONTREAL TRUST

CHARMING HOUSE ON 11 acres, 4 miles from Qualicum Beach. Carpeted lounge, 20x15; dining room, 12x8; kitchen; 2 bedrooms; bathroom; studio could be 2 extra bedrooms. No agents. $39,000. Phone 642-5101.

EAST SOOKE
Brand new 2-Bdrm. cottage, water, power, one whole acre. $1,200 down, full price $18,850. Terrific water view. A. KLENMAN, Town and Country Realty Ltd., 382-7276.

236 WATERFRONT PROPERTIES

HENRY
BITTERMAN
Ltd.
2702 Government 386-2971
WATERFRONT
SECLUSION FROM ROAD
Three-year-old, three-bedroom, two bathroom, waterfront home, situated on one acre of land, some landscaped, some in natural state. Most beautiful relaxed setting with sweeping enchanting seaview. At your door, one of the island's best and protected fishing grounds. When living here you are really "away from it all"; having tea on the lawn, looking out on to the beautiful glistening waters, watching the pleasure craft go by, makes one feel once again, what a wonderful world this really is (if it wasn't for people). Your opportunity to own this lovely property is now, ready for the entire summer enjoyment. Terms are available at the price of $55,000; and reduced cash to mortgage offers considered; a truly inviting opportunity. Ph. H. Bitterman, 386-2971.

!! ATTENTION !!
!! ATTENTION !!
RARE FIND
COMPLETELY UNIQUE
PROFESSIONAL MEN
ARDMORE WATERFRONT
We have the exclusive privilege of offering for sale one of the most DESIRABLE WATERFRONT ESTATES ON THE SAANICH PENINSULA. Situated on a sheltered bay with 200-ODD FEET OF WATERFRONT and about 1½ acres of complete privacy. The home PLUS guest cottage are so delightfully different that I cannot do them justice in this ad, but I GUARANTEE that you have never seen anything like this before. The owners are prepared to be quite sensible regarding financing and will consider A REASONABLE DOWN PAYMENT and carry the balances themselves. I cannot give drive-bys and inspection must be by appointment only. Full price $86,000. Call now — this is one in a million. John James, 382-2167 (24 hrs.). Western Homes Ltd.

PEACEFUL, RESTFUL
SECLUSION
126' WATERFRONT
LOCHSIDE DRIVE
FULL ASKING PRICE $54,500
—Over ½ acre of treed property, nicely landscaped.
—Rustic swirl siding exterior and stucco.
—3 bedrooms, 2 full bathrooms.
—Den on main floor off living room overlooking water.
Living room has fireplace and beautiful view. Kitchen is convenient with lots of knotty cedar cabinets, fridge, stove and dishwasher and small nook eating area. Utility room off kitchen. In-line dining room with water view.
Separate large garage with double carport attached. Rustic "A" frame playhouse with sundeck—could serve as guest bedroom. Many more features. Call
BRYON JEEVES
385-7761
D. F. HANLEY AGENCIES LTD.

HALF-ACRE
WATERFRONT
RECREATION, PRIVACY
RETIREMENT
INVESTMENT
Just 30 minutes south of Nanaimo, yet offering all the privacy that nature can provide. Coho Cove Estates on B.C.'s famous Gulf Islands, offers ½ to 1 acre choice lots with beach access and free moorage for only $25.00 down and $25.00 per month. Only $2,500 buys a park lot with the whispering pines and the tang of the sea. Fish from your doorstep on a half acre wooded waterfront lot for $64 down and $64 per month. Take the first step now! For brochures and information contact Glen Galloway, c-o Nanaimo Realty Co. Ltd., Box 518, Nanaimo, B.C.

BEACH RETIREMENT!
CORDOVA BAY
Ideal waterfront with seclusion and a comfortable older home in nice condition. Lovely Sea Views — Trees and wiggly path to a lovely Beach. Look at 4901 Cordova Bay Rd. Don't be a mouse and peek around the corner, stroll around, go down to the garden (it goes with the house), steps to the beach in north corner. Do not disturb tenant. Price $36,500. Call:
MR. STOTHERS
386-1341 or 658-5285
A. E. LePage, Boultbee, Sweet Ltd.
Hillside Shopping Centre

CITY SEAFRONT
DELUXE, $43,000
Dock your boat at this SECLUDED HIDEAWAY, post 'n beam, SUPER deluxe. Lush w-w carpets. New avocado dishwasher, fridge, stove and garburator. 2 bathrms, 2 fireplaces, family rm and huge rec room. Balcony, costly landscaping. No. 323.
MABEL CRACK, 652-1412
WIN DOUGLAS, 385-7451
OR 385-7761 ANYTIME
D. F. HANLEY AGENCIES LTD.

WATERFRONT HOME!
A delightful Ardmore estate offering the finest in country living, is now available. Large main residence and separate guest cottage are delightfully situated on 1.21 acres. Priced at $125,000. Please call Mr. Elwell at
656-1154 or 477-3988
Gordon Hulme Limited

CREDIBILITY GAP
You will never believe my description of the seaview, the valley view, the 600 ft. of waterfront, the fertile 9 ac., the large stately farmhouse built in 1890, all the other amenities! You may not even believe
THE PRICE OF $106,000
Call me and see for yourself
656-4000 K. DROST 656-2427
SAANICH PENINSULA
PROPERTIES LTD., SIDNEY, B.C.

LAKEFRONT RANCHER
Two or three bedrooms, beautiful living room with huge fireplace, wall-to-wall carpet. Back patio and enormous sundeck over double carport. Plenty of room to keep boat, trailer, etc., under cover. Double lot with treed seclusion. PRICE $35,000. 7 miles from Victoria. Mrs. Webb, 477-3095 or 385-2471. Johnston and Co.

2 ACRES of land — 130 ft. of SUBURB WATERFRONT on JUAN DE FUCA with sweeping VIEWS. 15 minutes from town. A lovely spacious 7 ROOMED home of CAPE COD DESIGN is located on the property. There is VIEW, BEACH, SECLUSION. Asking only $55,000. For details call Ken Jensen 386-7545 or 592-9079.
Island Homes Ltd.

WATERFRONT
$58,500
¾ acre wooded waterfront requiring a minimum of maintenance. Modern five-room bungalow (plus recreation and billiard room) with hand-split shake roof. Beach cove with boat winch. Call Mr. Yells, 388-4271, Res. 383-5039.
J. H. Whittome and Co. Ltd.

SHELTERED SEAFRONT
Executive type family home on 165 feet of sparkling waterfront. BIG and BRIGHT are the keynotes. 4 bedrooms, 3 baths, living room, separate dining room, 20 foot den, and upstairs, a large family room with huge picture windows. Excellent financing $65,000. Mrs. MacClement, 477-1841 or 652-2210.
Block Bros. Realty

NORTH SAANICH
Lovely waterfront property, over 1¾ acres. Deep Cove area. 3-bedroom house, $79,000. C. Edwards, 656-1506, Sparlings Ltd.

1 ACRE $6900 190' ROAD FRONTage and 200' on small lake 8 mile circle perc tested, Lakeridge Place 598-5701.

DENMAN ISLAND WATERFRONT and seaview lots on water main. $5300 and up. Seaview Estates Ltd., 813 Fort, 477-6764, 382-7522.

SIDNEY REALTY LTD.
656-3928
Real Estate — Insurance
Serving the Saanich Peninsula

236 WATERFRONT PROPERTIES

KOOTENAY LAKE, B.C.
Main Highway 3A-35 acres with sandy economy campground, 200 ft. of developed waterfront, 2,000 ft. of undeveloped waterfront, developed boat basin, 20 unit motel, 3 bedroom modern home and trailer accommodation. Excellent 12-month income in close to lake, good hunting area. New 1,313 sq. ft. quality home, all new appliances with deep-freeze and dishwasher, carpets and drapes, stone fireplace in den. Shake roof. Fruit and berries in orchard just at door. A sound investment at $90,000 owner will finance. If you are good manager and willing to work, the business is here. Will accept C.T. home in Victoria as part down payment. Contact TED WILKINSON, 382-4281 RITHET AGENCIES LIMITED.

COWICHAN RIVER
WATERFRONT
.75 ACRES
By following the newly installed hydro lines to the end of Rivebottom Road will take you to this beautiful and park-like property. This parcel is so situated that the river flows through 1/3 of its acreage creating approx. 1,000 ft. watertront on the North bank and 1,500 ft. on the South bank. The river frontage contains sandy beaches, shoals and trout pools. Property is well treed and serviced with power and telephone cale.
Full Price $60,000
To view or for futher information phone RON SEDGER at NEWSTEAD REALTY LTD., 382-8117 or 479-3673.

CITY WATERFRONT
HOME, $42,500
1500 sq. ft. home on quiet street, 3 bdrms., large LR and DR, picture windows overlooking Straits, sundeck, OHW heating, in-law suite with 2 bedr

271 LOTS FOR SALE

BUILDING LOTS

1. SHAWNIGAN — 1.2 acres with treed accesses. May be subdivided. Asking $6,500 with $3,000 down.

2. SIDNEY — Corner lot 66x120 R4A approved $6,950. Not subdivision. Close to school and stores.

3. SIDNEY — Duplex, possible triplex. 3-road frontages, some views. Asking $12,900.

4. SIDNEY — 3 lots in choice location on cul-de-sac. Asking $11,500. Offers considered.

5. CORDOVA BAY — Treed, secluded, on dead-end street. Asking $13,500. One acre.

7. SIDNEY — 2 lots. Asking $12,500 in controlled area with beach access. Offers considered.

8. SIDNEY — Waterfront. Asking $19,750. Sheltered Bay. Fruit trees.

BILL KNOWLES 385-7761

D. F. HANLEY AGENCIES LTD.

BEAUTIFUL BROADMEAD ESTATES
TREED LOT
APPROX. 85x140
ON CAROLWOOD
Owner transferred to Vancouver. Plans may go with lot. Nicely treed among quality homes. Full price $11,500.
Call:
B. W. JEEVES
385-7761
D. F. HANLEY AGENCIES LTD.

19,650 SQ. FT.
NEAR OAK ST. AND RODERICK
FULL PRICE $49,200
House on property. Lot size 131'x150'. Lot should accommodate commercial building of approximately 8,000 sq. ft. Ideal for small warehouse or wholesale business. For further details call:
BRYON JEEVES
385-7761
D. F. HANLEY AGENCIES LTD.

UPLANDS LOT
Do you want quiet seclusion on a cul-de-sac and yet be near shopping, golf, university and other amenities? You should see this gracious lot with lovely treed surroundings. There is ample room to build and not disturb any of the lovely old oak trees. The lot is over half an acre. Priced to sell at $27,000. Call anytime 385-9741 or W. K. McCARTER, 592-3970 or BOB GIBSON, 658-5153. J. A. Henderson Realty Ltd.

ADJOINING
BAMBERTON PARK
AT MILL BAY
LARGE SEA VIEW LOTS
Close to beach — water supplied. Good terms available. Title release for builders spec. homes. Call for details:
MARGARET WILSON
386-2911
Shirley Philps' Homefinders Ltd.

$12,500.00
2.35 Acres on Happy Valley Road. Mostly level — well treed, but little clearing for building sites. Perc tested. OK. Water and Hydro. 118' Road frontage.
AL PETERS, 478-5992
W. J. Lindsay, 479-7111

A. METCHOSIN
2 - 2½ acre lots, well timbered $5,900 to $8,300. Reduction for CASH. Down payments as low as $500.
B. VIEW ROYAL
5 building lots, Marler Drive, off Highland Road, 4 miles out on Trans - Canada. $5,750 to $7,800. Water and hydro.
DESMOND HOLMES
384-8126 478-1227
PEMBERTON, HOLMES LTD.

MAPLEWOOD
BLENKINSOP
Two excellent building lots in this lovely area of fine homes — $9,600 and $10,700.
John Todd
384-9335, 385-7838 res.
A. BERNARD and CO. LTD.
655 Fort St. 384-9335

BARKLEY TERRACE—OAK BAY
Magnificent panoramic seaviews. Unique building site. One of the last lots left in this area — Offers invited on an asking price of $22,000. For further information call
PETER CHARLESWORTH
386-2111 598-4286
MONTREAL TRUST

SALEM PARK DIVISION
At Swartz Bay, of Landsend Road. Half-Acre Waterfront and View Lots Water and Power inst. completed. Densely treed building sites ranging from $8,000. Order your
PLAN AT 598-5782
You deal directly with the owner, The Subdivider: Salem Sea-Sites Ltd. Daily before 8 a.m. and after 6 p.m.

CHOICE UPLANDS LOT
Nearly half an acre in Victoria's most beautiful residential area. On high side of a quiet street, nicely treed with a view of the sea. One of the best remaining lots in this exclusive area. Offered at $25,000. Now is the time to build, so call now. Mrs. Murphy, Block Bros. Realty, 477-1841 or 592-0731.

ESQUIMALT LAGOON
Nice level building lot in the fast developing Esquimalt Lagoon area. Lovely sea and mountain views. Boat launching and clam digging virtually at your back door. $12,000 with terms. Call STAN JAMES or WAYNE SCOTT, Mayfair Realty, 386-2955.

SEAVIEWS
CENTRAL SAANICH
A lovely lot among quality homes, wide frontage, on sewer and water lines, quiet street, beach access handy. Price $10,500.
GRAY LORENZEN, 652-1038
Malahat Realty Ltd., 743-5525
Box 40, Mill Bay.

COWICHAN LAKE
WATERFRONT
$8,900. Near Youbou. Large lot sloping to 55 feet of lake frontage. Well treed. Call:
R. L. MATHEWS of
JACK MEARS
OAK BAY REALTY LTD.
386-2291

SEAVIEW LOT
ON BRADENE DRIVE
METCHOSIN
With water and power, located 200 feet from the beach. In area of nice homes. Call HEATHER GAMMON, 386-7737 or 478-2607.
TUFFREY AND MILLS LTD.

UPLANDS SPECIAL
The last large estate lot in a choice area that offers a view, trees and superb neighbouring homes. Asking $25,000.
ALBAN BOWES
479-5693 or 478-5561.
BLOCK BROS.

10-MILE POINT
Beautiful 90x155 building lot. Water view. Close to beach. Most desirable area. Price $15,000. TED SMYTH, 477-5617 or 386-1361.
Canada Permanent Trust

ARE YOU LOOKING FOR QUIET seclusion? It is waiting for you in the Highlands. 1.2-acre lot, well treed with building site and good access. Asking $6,700. Phone 479-6194.

COLWOOD ACREAGE
2 acre lots with trees for seclusion, one suitable for large garden. $7,500. MRS. McKEAGE, 479-5868, Island Pacific Realty, 388-6231.

INVEST IN PROPERTY IN ARDmore. Choice lots with sea view. Golfing, fishing, ferries and airport. Access to beach. By owner, 656-4856.

$4500
Esquimalt
Rocky seaview lot
on sewer. 477-2685

2 acres Humpback Road, open to offers. Terms available. Phone 384-1711 or 479-1983. Rhynhard Developments Ltd.

1 ACRE NEAR CANOE COVE. 145 ft. frontage. Price $10,500. Leverton Rity., 385-8012.

CORDOVA BAY, SEAVIEW LOT Approximately 16,400 sq. ft., underground power. 658-5928.

1096 SHAW AVENUE, 165X40'. Asking $5,000. Phone evenings, 478-6273.

2 ADJOINING LOTS. HOLDING property. 479-7078.

271 LOTS FOR SALE

UNIVERSITY
ONE BLOCK
Near square — view lot containing over 37,000 sq. ft. including 4-room cottage now rented. This fine property is ideal for multiple development being located so near the University with a seaview. Full price for this valuable property $33,500. Please dial
CLIFF STRETCH
479-1467 592-3969
J. H. Whittome and Co. Ltd.
Royal Oak Branch

CORDOVA BAY RIDGE
SATURNA PLACE
(Off Searidge Dr.)
This unique building site, containing almost one acre offers seclusion, wide views of the straits and a gardener's paradise. Drive out. Look it over and make your offer on the asking price of only $15,500. Our sign is on the lot. For further information please call
L. D. JICKLING
386-2111 384-8669
MONTREAL TRUST

VIEW PROPERTY
NORTH SAANICH
House, two cottages, outbuildings, on 13 prime three-quarter to one acre lots in Ardmore. For full particulars phone—
J. P. BELL 656-4293
J. H. G. BOVEY 652-2324
PEMBERTON, HOLMES LTD.

SHAWNIGAN LAKE LOT
Located on a quiet street with 66' beach access. Beach is approximately 150' away. Telephone and hydro to property. Priced at $5,900 with good terms available.
388-4271 RICK KINNIS 477-9394
J. H. Whittome and Co. Ltd.

1 ACRE
East Sooke, right beside entrance to new Regional Park. A Full acre of trees $4500 with $1,000 down and bal. at $45 per mo. A. KLENMAN 592-9771. Town and Country Realty Ltd., 382-7276.

GORGE WATERFRONT
Situated in quiet cul-de-sac. Easy access from Craigflower. Lovely (treed) 66x145' lot. Ideal for family residence. Price $17,000. No agents please. For further information write to Victoria Press, Box 108.

SOUTH OAK BAY
Commercial lot. St. Patrick and Central area. Reduced to $14,650. E. WILKINSON — 382-4251 Anytime. RITHET AGENCIES LIMITED, 714 Fort Street.

SACRIFICE — SELL LOT AND cottage on lake for price of lot only. Ideal for retirement or summer retreat. $10,000 or offers. Apply 2607 Florence Lake Road. Sunday only.

CHEMAINUS — LEVEL ¾-ACRE on paved road, ½ mile from golf course. City water and light. $4,000 with $100 down, bal. $50 per mo., incl. int. A. KLENMAN, Town and Country Realty Ltd., 382-7276.

NEAR MAJESTIC PARK, GORdon Head, nice level lot, 50'x120', sewer due March, 1973. Price $7,500. Builder's illness forces sale. Private. 385-4105, 478-8133.

NICE BUILDING LOT FOR sale. In city centre in Victoria. Lot: 75x110, level land. 3187 Stevenson Place. Price $10,400. Call owner 733-4765, Vancouver, B.C.

LOVELY SEAVIEW LOT
Approximately 1-3 of an acre, Ten Mile Point, $18,000. Call ROMA NICOLL, 386-2955, Mayfair Realty.

EIGHT LOTS, COLWOOD. SUBdivision not complete, other interests force sale. $54,000. 478-1486.

273 PROPERTY FOR SALE

HENRY
BITTERMAN
LTD.
2700 Government 386-2971
When you list with us you pay nothing until your house is sold and then only 4% on sale price.
We support the Better Business Bureau

EXECUTIVE'S ESTATE
19 acres located 4 miles south of Duncan with 600 ft. on Island Highway. Secluded Tudor style home, full basement with 30'x29' rec. rm., workshop, laundry and fully automatic oil fired hot water furnace.
Main floor (parquet flooring throughout) consists of magnificent living rm. 30'x29', dining rm., 30'x25', and cosy den, all with fireplaces, 2-piece washrm., spacious entrance vestibule and dream kitchen with built-in oven, table-top range, dishwasher, and matching refrigerator and freezer.
Up a handsome staircase you will find 4 large bedrms. with wall-to-wall carpets, sewing rm., and two full bathrms., and ample closets.
Excellent unpolluted pure water supply, 200 amp service, hot water perimeter baseboard heating, separate storage barns with 4 box stalls for horses, taxed as farmland with very moderate taxes.
LISTED AT $93,500
CALL ERIC A. MACFADYEN
386-2971 24 Hr. Telephone Service

OVERLOOKING CORDOVA BAY
2.94 ACRES
Without a doubt, this is the finest piece of property offered in the Greater Victoria area for some time. On GEORGIA PARK TERRACE, with a complete panoramic view of Cordova Bay and the Gulf Islands, this property is surrounded by high quality homes and development is continuing in the area. The property could easily be subdivided into 7 large lots. A purchaser should be prepared to build a high quality home on one of these large lots and hold the remainder until the 5-acre freeze has been rescinded for this particular area. Price $47,500. For further particulars please contact FRED PHILLIPS, 598-3321. Jack Mears Oak Bay Realty Ltd.

VLA PROPERTIES
I have several good open properties, half acre to 5 acres. Qualified for VLA. Price $3,500 to $4,500 per acre. Some good homes on half acre to 1 acres, ranging from $16,000 to $29,500 with and without basement. They qualify.
D. L. Macdonell
384-4962 388-5555
B.C. LAND

Builders — Developers
32,663.61 Sq. Ft.
High Quadra area at
Approx. $2.25 per sq.ft.
156.51 ft. frontage
Call Cliff Bennett
386-2961 or 592-2007
National Trust

BUILDERS
TOWN HOUSES
We have just listed some land suitable for development as town housing. It's clear title and open for negotiation with the right builders.
MAUDE DOBSON, 658-5676
Shirley Philps' Homefinders Ltd.
386-2911

WHAT CAN YOU DO WITH LOTS OF LAND — 28 ACRES?
Near Shawnigan Lake on Renfrew Road. Plan and drive by this treed land, clearing in interior. Hydro and telephone available. Asking price $27,500. For more information call 479-1667 E. PERSICKE 383-3929. J. H. Whittome and Co. Ltd., Royal Oak.

LOTS FOR SALE
Located close to university, high school and public schools, corner of Larchwood and Forest Road. All services included, underground hydro. Ranging from $9500 to $1100. For further information call 477-5422 or 386-9181.
READY FOR CONSTRUCTION

DOUGLAS ST. ACREAGE
Three acres with frontage on Douglas St. and at $16,000 per acre this is one of the best land investments in town.
CALL S. W. BRIDGES
386-7721 478-1455
Investors Syndicate Realty Limited

MILL BAY
WATERFRONT ACREAGE
LOTS, FARMS
Call "land specialists," 743-5525
Malahat Realty Ltd.
Mill Bay, B.C.

CITY APARTMENT SITE
Zoned R-3. Opposite George Jay School. 158x184 ft. at $3.00-per sq. ft. Call Mr. R. Rost, 386-2961. National Trust Co.

273 PROPERTY FOR SALE

METCHOSIN DISTRICT
[illegible] — $4,500 and up
REX HUGHES ASSOCIATES LIMITED
479-1739

APARTMENT SITE IN ESQUIMALT. Views and central location, $60,500. Grant MacFarlane, Island Homes Ltd. 386-7545.

2.75 ACRES, PINLAYSON ARM Rd. $6,800. 478-3425.

2 BEAUTIFUL LOTS ON Savoury Island. Phone 479-4410.

274 PROPERTY WANTED

WE ARE LOOKING FOR development property in the Victoria area. We are interested in Commercial and Residential land. We plan to be in Victoria in June. If you have anything that you think might interest us, please contact our agent there: M. P. Tellier Securities Ltd., 912 Douglas Street: Phone 386-1214. Ask for Vaughn Thompson.

URGENT!
ACREAGES WANTED
Cash or trade clients in need of both small and larger acreages in various areas. Phone or write MRS. JUNE CORBY, Block Bros. Realty, 1800 Blanshard St. 384-3231 or 479-2491.

VICKERY AND SONS LTD.
LOTS OR ACREAGE IN ANY AREA
592-6149 592-6622

CASH NOW
For subdivision or development property. ALF PORCHER, 386-2955 or 384-5823. Mayfair Realty.

APARTMENT-MOTEL, COMMERcial sites and sub-divideable land required. Contact Mardon Construction, 592-0995.

280 ACREAGE FOR SALE AND WANTED

19¾ ACRES
ON SOOKE RD.
OWNER SAYS
SELL IT!
Reduced from
$14,000
to
$12,000
For the lot
Approx 500 ft. frontage on Sooke Rd. Several good home sites
Call Cliff Bennett
National Trust Co.
386-2961 or 592-2007

5 ACRES, SAANICH
PRICE $18,900
Located just off Oldfield Road, this beautiful property has over 1,000 ft. of babbling brook on one side. An ideal place to build your dream home, have a couple of horses, a cow or some chickens. Excellent terms available. For further details, call:
STAN EAKIN OR
ELAINE BAXTER,
385-7761 ANYTIME
OR 479-5818

D. F. HANLEY AGENCIES LTD.

ACREAGE OPPORTUNITY
$79,000
IDEAL FOR HORSES
REDUCED IN PRICE BY $10,000 AND NOW PRICED BELOW VALUATION. THIS 37.4 ACRES OF BEAUTIFUL FARMLAND AT SOOKE IS EXCEPTIONAL VALUE, 2-3 UNDER CULTIVATION: TERRIFIC FUTURE SUBDIVISION POTENTIAL. LAND IS YOUR BESW INVESTMENT. SEE THIS NOW. CALL MR. YELLS 388-4271, RES. 383-5039.
J. H. WHITTOME and CO. LTD.

2-ACRE LOTS
METCHOSIN
Beautiful properties near the Metchosin Golf Course. Fully serviced, treed, some with views, offering seclusion and privacy. Drive out this weekend, then phone for a map of the subdivision. Priced from $12,000 with terms if desired. Directions: Out Metchosin Rd. to Pears Rd. (Golf course at corner), turn right and follow signs.
LEERON INVESTMENTS LTD.
478-1974

YOUR CHOICE
1. Ten acres, wooded, ideal building site near natural forest pond $30,000.
2. Six acres sloping up to high view building sites — $21,000.
3. Over nine acres, rocky, wooded, open pasture area with small stream $25,000.
4. Under two acres, nice building sites $10,000.
All located in beautiful Saanich within eight mile circle.
Art Lawrence 479-2317
Don Anderson 479-1667 (24 hrs.)
J. H. Whittome and Co. Ltd.
Royal Oak Branch

MALAHAT DRIVE
50 Beautiful Acres
Priced to sell at $2,000 per acre. Easy access off Hiway, just past Shawnigan Lake cut off. For further information, call:
GORDON MARSHALL
388-4271, 383-2173
J. H. Whittome and Co. Ltd.

HAPPINESS IS
Having some land to call your own. Now you can have it by taking advantage of these two bargain properties.
10 ACRES OF FOREST habitat with trees LARGE enough to build a log house. $20,000
13 ACRES OF FOREST AND SEA VIEW from a secluded mountain vista. $26,000.
Don't delay calling. This type of property is becoming very scarce. CALL J. WATERMAN AT 478-2255 OR 385-7761.
D. F. HANLEY AGENCIES LTD.

THE FINEST
INVESTMENT ON EARTH
IS OWNING PART OF IT
And here's 160 ACRES in Metchosin. All accessible, beautiful views of water and creek. Total only $90,000. ½ cash will handle. See ROSS at ROYAL. Ross Corby, 384-8001, Royal Trust Co.

SECLUDED ACREAGE
A FEW HUNDRED FEET FROM the ocean on the high side of E. Sooke Rd. Heavily wooded, undulating land in its unspoiled natural beauty. Good building sites with views and seclusion, 2 parcels of approx. 16.5 and 19 acres. $18,500 and $21,500. Call STAN JAMES, 386-2955 or res. 592-3740 or WAYNE SCOTT, 386-2955 or res. 479-6087, Mayfair Realty.

METCHOSIN
BARROW RD., 2.86 ACRES
$9,000 worth of seclusion. Beautiful treed setting offering rural living for those seeking a building site offering the pleasures of a country park environment. JOHN A. JOHN, 386-3231 or 477-8096. Block Bros. Realty.

FOR SALE
On Malahat 16.6 acres almost opposite Lower cutoff to Shawnigan Lake. Excellent terms. Price $30,000—$5,000 dn. For further particulars please CALL—
C. J. HARRINGTON, 388-4271
J. H. WHITTOME AND CO. LTD.

2 ACRES near Prospect Lake, lightly treed. $19,900. PETER TER VEER, Royal Trust Co., 384-8001 (24 hrs.) or 479-1588 RES.

APPROXIMATELY SIX ACRES prime property presently zoned agricultural but ideally located for future development. Could be good holding property. For details call K. E. DICKSON 386-1361. Canada Permanent Trust.

61 ACRE VIEW TREED, SPRING creek, park, pasture farm land. Island Highway 30 miles north. Phone 743-5536.

5 acres near Prospect Lake, lightly treed, $19,900. PETER TER VEER, Royal Trust Co., 384-8001 (24 hrs.) or 479-1588 RES.

2 ACRES ON TUGWELL AND Robertson Road in Sooke district, $4,000, third down, 642-3082.

280 ACREAGE FOR SALE AND WANTED

WANTED
LARGE ACREAGE UP TO 640 ACRES under $300 per acre. Southern Vancouver Island. Phone ROSS at ROYAL.
ROSS CORBY, 384-8001
ROYAL TRUST CO.

HIGHLAND DISTRICT
10½ acres, $19,000, valley bottom grass and timber, ideal small farm or weekend retreat.
12½ acres, with part lake, $25,000.
Good Financing Available
DESMOND HOLMES
384-8126 478-1227
Office Eves. and Wknds.
PEMBERTON, HOLMES LTD.

LAND OPPORTUNITY
48.5 ACRES, SOOKE
Includes cozy large 3-bedroom home barn and other building, also some standing timber, cedar, fir, etc. See this beautiful property today by calling TED CHARTRES 479-1667. Priced $63,000.
J. H. Whittome and Co. Ltd.
Royal Oak Branch.

INVESTMENT LAND
CENTRAL SAANICH
Level industrial zoned land. Keating X Road area. Water and power now, sewers in near future. Can be purchased in 2 to 10 acre lots.
385-3435 AL VICKERS 652-2266
P. R. BROWN and SONS LTD.

FANTASTIC BUILDING SITES
1.71 acres treed secluded only $7,500.
10.15 acres with all year-round trout stream $25,000.
9.55 acres with building sites of unbelievable picturesque settings.
479-1667 DON ROURKE 479-6730
J. H. Whittome and Co. Ltd.
Royal Oak Branch

SAANICH PENINSULA
5½ secluded acres, mostly cleared, ideal for livestock. Perfect building sites with country views.
Price: $30,000 — Terms
385-3435 AL VICKERS 652-2266
P. R. Brown and Sons Ltd.

CASH
For property in the Greater Victoria area including Colwood and Metchosin
KASAPI CONSTRUCTION
CO. LTD., 386-6191

15 ACRES
$22,500. 4 miles north of Duncan. Leave highway at forest museum steam engine. 7185 Bell McKinnon Road or Box 572 Duncan 688-8838. Good Luck.

EAST SOOKE
2 acres treed property with excellent view of Sooke Basin. 1 block from beach. $4,950 full price. Terms. Call Ruby Holden, 478-7445 or 478-6669 Goldstream Properties.

ACREAGE FOR SALE?
Large or small, with or without home building lots, see Call GEORGE CHAN, the specialist in Land. 386-2955. Mayfair Realty.

WANTED HOUSE SITE, VIEW, access to waterfront and road, within 20 miles of Victoria. Full details please. Victoria Press Box, 375.

7 ACRES, SAANICH, PARK-LIKE, all in one parcel, $6,000 an acre. 652-1692.

285 UP-ISLAND PROPERTIES

WATERFRONT ACREAGE
No one with an eye to the future would contest the investment potential of 25 acres of level land with 550 ft. of highway frontage and 800 ft. of watertront. There is an existing road allowance along one side of the property, and the potential for subdivision is quite clear. The front of the property features a magnificent view as well as a lovely sandy beach. Priced at $65,000. Why not ask us for more details?

FANNY BAY:
Eighteen acres with a seasonal creek. The property has 400 ft. of highway frontage and 400 ft. of waterfront. There is a small two bedroom home on the property that could bring some rental income until the acreage is developed. There are many potential uses for this property, and we would be happy to discuss them with you. Full price: $50,000.
Contact: George Geraghty 248-6279
Don Fraser 758-9975

ACREAGE WITH CREEK
The seclusion of 33½ acres of untouched woodland, fed by a fresh water creek running through the property. The acreage consists of 3 blocks situated off the Island Highway north of Qualicum Beach. Good soil conditions are apparent. Price: $37,500.
Contact: Ross Harvey 752-6869.

BEACH HOUSE
Near Parksville, on beautifully treed property with seclusion and privacy, ideal for summer fun or year 'round retirement home.
Contact: Sheila Ackerman 248-3710.

DOLPHIN BEACH VIEW LOTS
Panoramic views of the Strait of Georgia from lots beautifully treed with cedar, maple, and arbutus. Lot sizes up to 6-10 acre, and priced from $4,500.

DOLPHIN AGENCIES LTD.
P.O. Box 398, Parksville, B.C.
Phone: (112) 248-6156

DUNCAN
LAND INVESTMENTS
13.22 ACRES
6 miles west of Duncan. 2 to 3 acres low hay land, balance nicely treed slope in second-growth fir. Partly fenced. Lots of water. Several secluded home sites. Could serve two families. Paved road and school. Build out of the trees on the property. A fine opportunity at $22,500. on excellent terms. Clear title.

FIVE ACRES
Corner lot near Cowichan Bay. Extensive road frontage. All meadow land. Water service. Good site for $18,000, generous terms.

7.83 ACRES
Highway frontage north of Duncan. Municipal water. Low land for root crops and upland for stock. Good market garden potential. Modern two-bedroom home in good condition. Large work shop. Lots of potential here. M.L.S. $37,000, terms.

LOTS
Treed lots "A quiet acre in the country" near Cherry Point. Good access and frontages. $4,500. on low down payments.

CALL THE LAND MAN
Please call Wayne Griffith for maps and locations of these and other Duncan properties. 746-5171 or eves. 746-6275.
H. W. Dickie Limited
70 Government Street
Duncan, B.C.

COWICHAN RIVER
FRONTAGE
Price reduced to $38,000. Just under 2 acres and 300 ft. of prime riverfrontage. Original Dunsmuir home in excellent condition. Owner moving to Victoria and anxious to sell. M.L.S. 16782.

COWICHAN RIVER
FRONT LOT
Nearly one acre. 100 ft. of riverfrontage. Good road and Hydro. $7,900. M.L.S. 15867.

TREED LOTS
A quiet acre in the country, good soil. All perc tested, easy access, good frontages, 2 miles to Cherry Point Beach. See sign at Telegraph and Chele Rd. Prices $4,500. Each with $450 cash, Bal. at $50 per month incl. 9½, 3-year term. Call Phil La Mare at 746-5171 or Eves 746-5840.
H. W. DICKIE LIMITED
Duncan, B.C., 746-5171
"We Sell The Island"

MESACHIE LAKE
Almost new, 2 bedroom, full basement home. Wall to wall carpet throughout, nice fireplace, fantastic views from every room. Nice level lot, over ½ acre. Asking price $27,500, with good terms. For particulars call: B. SIMONS — 386-1341 A. E. LePAGE BOULTBEE SWEET LTD. Hillside Shopping Centre.

LADYSMITH
Treed lots—seaview—2 acres plus. Price $4800. BRUCE McILROY, 384-8001. Royal Trust Company.

COBBLE HILL
2 adjoining ½ acre lots. One bedroom house with full basement on one, both for $15,500. Terms available. 743-2233.

285 UP-ISLAND PROPERTIES

HENRY
BITTERMAN
LTD.
2700 Government 386-2971
When you list with us you pay nothing until your house is sold and then only 4% on sale price.
We support the Better Business Bureau

NANAIMO
5 YRS. OLD — 5 BEDRMS
Located on new sunnyside subdivision 2½ miles from downtown Nanaimo.
½ acre, beautifully landscaped lot with 7 pools in cascade, panoramic and ocean views.
Living rm. with free standing fireplace, "L" shaped dining rm., cosy den, two full bathrms., 5 bedrms., dream kitchen and laundry plumbed for washer and wired for dryer.
LISTED AT $30,400
Can be handled with $13,000 cash. DROP IN TO OUR OFFICE (GOVERNMENT AT HILLSIDE) AND LET ME SHOW YOU THE BEAUTIFUL PHOTOGRAPHS OF THIS WARM AND INVITING PROPERTY BEFORE DRIVING UP TO NANAIMO.
ERIC A. MACFADYEN
386-2971 24 Hr. Telephone Service

PARKSVILLE
MANANA HEIGHTS: only four one-acre waterfront lots left at Ladysmith Bay. Fantastic view and nicely treed — Oak, arbutus and majestic firs. Excellent investment properties. Full price $5,750 cash, or $6,250 terms. EXCLUSIVE.
OL' MAN RIVER will roll right by your door on these 3 plus acres of Parkland with over 350' of river frontages. Total privacy and peace, but close to Parksville shopping. Driveway established to cleared, grassy building site. Ask to see this unique property. Offered at $22,500 full price. MLS. No. 396.
QUIET RESIDENTIAL LOT: In Qualicum is all ready for your home. This easily landscaped, level lot on Hoylake Road is cleared, ready for construction; zoned residential I. Close to village centre, in quiet, residential area. Full pric $3,800. MLS. No. 378.
PEARSON REALTY
Box 399 248-6127
Mrs. Joan McLeod 248-6375
Mrs. E. Wakeford-Cox 752-6727
Norman Doughty 752-6507
George Balzer 248-6866

UP-ISLAND HOTELS AND MOTELS AVAILABLE FOR 30 DAY POSSESSION:
30 Unit Motel — Gross about $3500 per unit — Dining room — pool — Extra lot adjacent.
12 Unit Motel — with a gross of $31,000 — 2-bedroom living quarters.
Small Hotel — Substantially renovated — Excellent business opportunity.
Industrial City Hotel — well located — Revenue increasing each year.
Excellent development property in Courtenay — Suitable for Motel, Hotel or apartments.
For a confidential interview please call:
IRA FREEDMAN of
JACK MEARS
OAK BAY REALTY LTD.
386-2291 or 592-0511

VANCOUVER ISLAND
LAND—LAND—LAND
RECREATION
RETIREMENT
INVESTMENT
⅛ ACRE — 1½ ACRES
$30 DOWN—$30 MONTHLY
PRICE $2,500-$3,300
Buy land! They aren't making it any more, it is your hedge against inflation, your hide-a-way retreat and probably the best investment you can make. Just $30 down and $30 monthly secures 1½ acres of trees, located walking distance to a trout lake 10 minutes north of Nanaimo. For further information contact Peter Kloosterboer, c-o Nanaimo Realty Co. Ltd., Box 518, Nanaimo, B.C., or phone 754-2311 or eves. 758-7771.

FOR SALE BY YOUBOU OWNER, large 3-bedroom house, dining room, basement, covered sundeck over carport. Semi waterfront on Cowichan Lake. Annual taxes, $1.00. Asking $19,800. Phone 745-6675.

20.1 ACRES BY OWNER: $14,000
9 mi. north of Courtenay, on paved road; partly treed, has year-round pond. A private summer retreat, or potential farmstead. ½ down, terms. 338-8338, 1630 Cliffe, Courtenay. Discount 12% for all cash.

TWO SECLUDED 1-ACRE PARcels on small creek with trout on paved road to Englishman River Falls campsite. 5 miles from Parksville, ideal for summer hideaway. $3900 each, firm. By owner, 652-2358.

17 VIEW LOTS
100x180 ft. and larger, paved road, close to school, one mile south Cowichan Bay, off Telegraph Road. Priced from $4,500. 743-2601.

LAKE FRONTAGE
Large 5 bedroom home on 10 acres. 300' lake frontage on Quamichan Lake. $55,000. Sale by owner. 746-5710.

290 FARMS FOR SALE and WANTED

FARM—FARM
Means SPACE and LARGE home. We have both, 3 acres of fertile land with irrigation system with its own spring-fed pond, barn and double garage. Four-bedroom home, family kitchen, separate dining room; and so close that it is on city water. Price is very modest, make sure to view and get all the information from:
MARY JAMES, 477-5618
BEN PARENT, 382-5219
24-HOUR SERVICE—382-4117
NEWSTEAD REALTY LTD.

ALMOST 20 ACRES
of delightful horse country close to city. Approx. three quarters of it cleared and arable. Large family home on public water. Present all reasonable offers. TONI CANNON 598-4631 or MELODY VILLENEUVE 598-3516 Block Bros. Realty 386-3231.

10-ACRE FARM
Modern 4-BR home with barns and good orchard. $24,900. Call Mr. Shaver, 386-7721. Investors Realty.

293 GULF ISLANDS PROPERTIES

PENDER ISLAND
—half mile of waterfront with secluded bay, sandy beach, boathouse. This property has over 100 acres, 2 homes, outbuildings, high voltage power line to centre of property. $150,000 with terms.
—1 acre lot fronting on paved road. View of valley and ocean. Power and phone. Good well. $7,000.
—1.44 acres with southern exposure. Attractive 2-bedroom home with colored bath. Oil furnace. Separate garage. Circular driveway, $15,500.
—Waterfront lot with southern exposure, piped water, power and phone. $4,500.
—91-acre farm with 700' waterfront, 2 homes, almost 1 mile of road frontage. Suitable for subdivision. $87,000, 6% financing.
FRED McLAUGHLIN 385-7555
Specializing in Pender Island Properties Since 1965
Ettema Realty Ltd., 383-7115
1802 Cook St., Victoria, B.C.

LASQUETI ISLAND
170 acres of very secluded and well-treed property. Excellent for investment or group purchase. Full price: $35,000 with terms available.
Contact: Sheila Ackerman 248-3710.

DOLPHIN AGENCIES LTD.
P.O. Box 398, Parksville, B.C.
Phone: (112) 248-6156

GABRIOLA ISLAND
WILDWOOD ESTATES. ½ ACRE VIEW LOT WITH 2 BR. VACATION COTTAGE. CLOSE TO SWIMMING POOL AND RECREATION CENTRE. MAKE AN OFFER ON $10,900. DAVE GIBSON 386-3231 ANYTIME. BLOCK BROS. REALTY.

MUST SELL GABRIOLA CABIN, secluded, treed lot, close to beach. What offers? Reply Victoria Press Box 348.

293 GULF ISLANDS PROPERTIES

GABRIOLA ISLAND
Ideal site for retirement home. Lot is 100x180 at Taunton Crescent in the Whalebone Beach Estates. Trees, sea glimpses. $4,300. WILFRED DAVIS 386-4271 or 658-5276.
J. H. Whittome and Co. Ltd.

PENDER ISLAND
11⅞ acres view property, over ½ mile road frontage, large barn, good water supply. $120,000. Contact owner, L. Brackett, Port Washington, B.C. Phone 629-3339.

GABRIOLA ISLAND
½ acre in attractive surroundings, well treed, 5 min. from ferry. 477-9997.

NOTICE TO CREDITORS
IN THE MATTER OF THE ESTATE OF MARIE LOUISE MARCOTTE, LATE OF 10211 ALMOND STREET, IN THE TOWN OF SIDNEY, IN THE PROVINCE OF BRITISH COLUMBIA, DECEASED.
Creditors and others having claims against the above Estate are required to forward full particulars of such claims to the undersigned Executor of the Estate of the said deceased, on or before the 10th day of July, 1972, after which date the Estate's assets will be distributed, having regard only to claims that have been received.
DATED at Victoria, B.C., the 24th day of May, 1972.
DONALD G. CAMERON,
Executor
c/o Cameron, Fisher & Company
311 Royal Trust Building
612 View Street
Victoria, B.C.

NOTICE TO CREDITORS
HARRIET ELISA ALLAN, deceased, late of 1025 Craigdarroch Road, Victoria, B.C.
NOTICE IS HEREBY GIVEN that creditors and others having claims against the estate of the above deceased are hereby required to send them to the undersigned Clay & Company, at 750 Courtney Street, Victoria, B.C., by the 26th day of June, A.D. 1972, after which date the executors will distribute the said estate among the persons entitled thereto having regard only to the claims of which it then has notice.
DATED this 18th day of May, A.D. 1972.
CLAY & COMPANY,
Solicitors for the
Executors of the
above Estate.

NOTICE OF APPLICATION
FOR CHANGE OF NAME
NOTICE is hereby given that an application will be made to the Director of Vital Statistics for a change of name, pursuant to the provisions of the "Change of Name Act," by me:—Florence Mary Kelesogious of 1402 Stadacona Avenue in Victoria, in the Province of British Columbia, as follows:—
To change my name from Florence Mary Kelesogious to Florence Mary Kelles.
Dated this 24th day of May, A.D. 1972.
Florence M. Kelesogious

DEPARTMENT OF PUBLIC WORKS OF CANADA
TENDERS
SEALED TENDERS addressed to the Supervisor of Tendering, Department of Public Works, Canada, 1444 Alberni Street, Vancouver 5, B.C., and endorsed "Tenders for 2-year Cleaning Contract. Frozen Sea Research Office, 825 Devonshire, Rd. Esquimalt" will be received until 11:00 a.m. (P.D.S.T.), June 19, 1972.
Specifications and forms of tender can be seen, or can be obtained through DPW Vancouver office.
To be considered each tender must be made on the printed forms supplied by the Department and in accordance with the conditions set forth therein.
The lowest or any tender not necessarily accepted.
D. A. Muir,
Supervisor of Tendering.

THE CORPORATION OF THE DISTRICT OF OAK BAY
NOTICE OF A PUBLIC HEARING ON AN AMENDMENT TO THE ZONING BY-LAW
NOTICE is hereby given that all persons who deem their interest in property affected by the provisions of the proposed "SEVENTH ZONING BY-LAW AMENDMENT BY-LAW, 1972," being By-law No. 2897 of The Corporation of the District of Oak Bay, will be afforded an opportunity to be heard before the Municipal Council on the matters contained therein at a Public Hearing to be held in the Council Chamber, Municipal Hall, Oak Bay, B.C., on Monday, June 5, 1972, commencing at 7:45 p.m.
The proposed By-law will prevent the construction of dwellings of similar design in the same block, in Single-family Residence Zones.
A copy of the proposed By-law may be inspected on the Notice Boards of the Municipal Hall, Oak Bay, B.C., at any time.
E. H. HART,
Municipal Clerk.

CAPITAL REGIONAL DISTRICT
Tenders for Insurance Coverage — Centennial Swimming Pool and Juan de Fuca Ice Arena and Recreational Complex
Sealed tenders, clearly marked "Tender for Insurance Coverage, Centennial Swimming Pool and Juan de Fuca Ice Arena and Recreational Complex," will be received by the Capital Regional District at their offices at 209 Burnes House, 26 Bastion Square, Victoria, B.C. up to 4:00 p.m., Monday, 12th June, 1972.
The following coverage will be required for both facilities:
(a) Fire and Explosion — Buildings, Contents and Equipment — Replacement Costs.
(b) Comprehensive Liability — Bodily Injury and Property Damage — $500,000 Inclusive, any; one person, one occurrence, one accident.
(c) Boiler and/or Pressure Vessels — Broad Form Blanket Coverage, with Repair and Replacement provisions included — $200,000 limit per accident.
Period of Coverage will be for One Year from Date of Acceptance of Tender.
The lowest or any tender will not necessarily be accepted.
D. A. YOUNG,
Executive Director,
Capital Regional District
May, 1972

BRITISH COLUMBIA HYDRO AND POWER AUTHORITY
Invites tenders for conversion to 14.4KV operation from 7.2KV and transfer to Jordan River Substation of approx. 500KVA of Sooke distribution load.
Reference No. CQ 6821
Closing Date: June 20, 1972
Sealed tenders clearly marked as above-referenced will be received in Room 1056, B. C. Hydro and Power Authority Building, 970 Burrard Street, Vancouver 1, B.C., until 11:00 a.m. local time, June 20, 1972.
Details may be obtained from the purchasing department

b.c. briefs

Soviet Skipper Faces Charge Over Chemical

VANCOUVER (CP) — National Harbors Board officials have charged the captain of a Russian freighter with unloading dangerous cargo without first obtaining permission.

Capt. Victor Kolomitov of the Gamzat Tsadasa is scheduled to appear in provincial court Aug. 1.

The Crown alleges that a highly inflammable chemical was unloaded on the Centennial Pier between May 2 and May 9.

Eighteen of 109 drums of the chemical were later knocked over by a shunting train engine. One of the drums split and its contents were spilled.

Firemen were called to wash down the chemical and prevent a fire.

★ ★ ★

Decision Pending

VANCOUVER (CP) — Mr. Justice J. G. Gould reserved decision Friday on an appeal against demotion by a Vancouver police constable.

Const. John Whitelaw was demoted Feb. 12 for one year by the Vancouver Police Commission, to second-class constable from first-class constable, following an investigation into the Gastown riot last August.

Lawyer George Murray claimed before the B.C. Supreme Court judge that the commission had refused the constable the right to call witnesses in his own defence.

★ ★ ★

Mystery Pickets

VANCOUVER (CP) — Pacific Press Ltd. was granted an injunction Friday by Mr. Justice W. R. McIntyre prohibiting "mystery" picketing at the firm's plant.

Mr. Justice McIntyre was told there is no labor dispute at the company. Pacific Press owns the Sun and Province newspapers.

★ ★ ★

A Better Chance

VANCOUVER (CP) — A University of British Columbia pathologist said Friday the increase in abortions during the past five years has enhanced the quality of life for babies who are born.

Dr. D. F. Hardwick told the annual meeting of the Cerebral Palsy Association of B.C. that fewer unwanted babies are being born and that fewer cases of battered children are being reported.

"Now, with the option of abortion available, mothers who have their babies truly have a want for them," Dr. Hardwick said.

★ ★ ★

Second Term

BURNABY (CP) — Kenneth Caple, a retired CBC executive, has been re-elected to a second three-year term as chancellor of Simon Fraser University.

★ ★ ★

Summer Classes

OCEAN FALLS (CP) — School trustees agreed unanimously Friday to hold classes during the summer to enable students in this coastal community to squeeze in a full year's class room work before the pulp mill that employs most of their parents closes next March.

About 250 of the town's 380 students will begin classes July 17 after a three-week break.

★ ★ ★

VD On Rise

PRINCE RUPERT (CP) — The increase in venereal disease in Northwestern B.C. in the last two years is described as drastic in the annual report of the Skeena Health Unit.

The unit, which has responsibility for the area from the Queen Charlotte Islands to Houston, 180 miles west of Prince George, said 343 cases of venereal disease were reported in 1969.

By 1971 the number had jumped to 643.

★ ★ ★

Award Winner

VANCOUVER (CP) — Lorne Kastrukoff of New Westminster, a third-year medical student at the University of B.C., is the first winner of the Dr. A. Maxwell Evans award for work in the cancer field.

The $2,000 award, to be offered annually, was created to give young members of the medical profession an opportunity to acquire a wider knowledge of cancer in medicine and the career potential in the cancer field.

★ ★ ★

They Won't Go

GRAND FORKS (CP) — Most of the 50 young people ordered out of Gilpin by June 8 say they'll refuse to move.

RCMP and forestry officials moved into the former Freedomite Doukhobor community six miles east of here Thursday and nailed eviction notices on 16 cabins and shacks.

The young people said Friday they are being discriminated against. They said eight Freedomite families still living in Gilpin are not being evicted.

Several residents claim to have permission to live in their cabins from the owners, Freedomites now living in Agassiz.

★ ★ ★

Garbage Study

CASTLEGAR (CP) — The Pollution Control Committee of the Association of Kootenay and Boundary Municipalities recommended Friday that Selkirk College be approached to undertake a study of garbage problems and possible solutions in the Kootenays.

★ ★ ★

Leisure Training

VANCOUVER (CP) — Dr. Myrna Nevison, a Liberal Party spokesman, said a policy study held at the recent Liberal annual meeting indicates the party favors an educational system providing equal emphasis in preparation for leisure and preparation for work.

Rock Group Makes Its Money on Road

By DAVID CLIMENHAGA
Times Staff

The Stampeders are in Victoria.

Not the Calgary football team, but the rock and roll group originally from the same city.

The Toronto-based trio has built its reputation on a number of hit songs of their own composition.

This week, nightly at 8 and with a matinee today at 2 p.m., they are featured in the Salute to Victorian Days program at the McPherson Playhouse.

Kim Berly, 23; Rich Dodson, 24, and Ron King, 24, all of Calgary, have written and recorded such hits as Sweet City Woman, Devil You and Monday Morning Choo-Choo.

According to Berly, the group left for Toronto because "the music business didn't exist in Calgary."

"You could make a living in Toronto," he said.

ROAD WORK

The band now spends most of its time on the road because that's where the money is.

The Stampeders now play what Berly described as "soft stuff" but plan to break into "heavier acts."

Basically, Berly said, the bands' appeal is to teen-agers — the 10 to 14 set — but they have been playing to older audiences in Victoria.

More than half the audiences this week have been middle-aged, he said. Because of this the band has "cooled it down," performing quieter, softer music.

But they plan to move "into a hard rock thing" because both the kids and the band like it better.

"Once you get mass acceptance you can get away with anything," he added.

Berly said the band isn't interested in politics. "We don't have enough time for politics."

The drug scene, he said, is "really bad news."

"We're pretty straight. There's nothing in dope, when you're stoned, you can't do anything."

But he criticized present drug laws.

"It's criminal to send people to jail for drugs. Better it be legal. The police are wasting their time."

Berly also said groupies aren't as common as some people think.

Groupies are usually young girls who act as camp followers to well-known rock and roll bands.

"We've never been bothered by them," he said.

Last November the band played in Disneyland and will perform at Disney World in Florida in a few weeks.

As well as touring Canada they have played in "almost every one of the United States," said Berly.

Next September they plan a European tour.

Berly said the name was chosen by a manager because "initially you need something to sell."

Wearing yellow suits, white cowboy hats and western boots "we sold a cowboy rock and roll band."

The band doesn't need that image now but "needed it" to make it, he added.

"Now the name is a kind of Englebert Humperdink of rock groups . . . it's so bloody awful, you can't forget it," said Berly.

Planes Search for Children

MASSET (CP) — A private aircraft was brought into the search Friday for 11-year-old Ed White and his six-year-old brother Alex, who were last seen Thursday as they played outside their home in this Queen Charlotte Islands community.

About 30 people with a variety of vehicles are taking part in the search, which extends from Masset south to Port Clements.

HONDA
UNDERSEAT MOTORS
TRADES
"World of Pleasure"
PEARSON

Three to Adjudicate Drama Festival Final

A final festival involving plays selected from the several provincial zones is being sponsored at Dawson Creek, May 31 through June 3, by the B.C. Drama Association.

Notable in this year's final will be the presence of a panel of three adjudicators instead of the more usual one. The panel consists of Paddy Malcolm English of Vernon and Michael Ball and Kenneth Dyba, both of Calgary.

The latter two are both known locally, Ball being a native born Victorian who was last seen on stage here in Bastion Theatre's season-ender, Say Who You Are.

Dyba has twice visited the city to direct DDF-sonsored workshops for Victoria Theatre Guild.

Jack Trueman of Victoria is stage-managing the festival.

Vancouver Island zone is represented by Nanaimo's production of Christopher Fry's A Phoenix Too Frequent.

Eight plays will be seen, the other seven coming from Mile Zero, Fort St. John, Terrace, Prince Rupert, Gibson's Landing, Chilliwack and White Rock.

The festival is non-competitive but individual awards will be made for outstanding performances. There is also the Vancouver Sun prize of $100 and the Margaret Rushton Trophy for the best visual production and the Hamber Trophy, which will be awarded to an individual or group chosen by BCDA members for continuing excellent contributions to theatre in this province.

CARS OF FUTURE PUT ON WEIGHT

WHITE SULPHUR SPRINGS, W. Va. (UPI) — Cars of the future can be expected to weigh up to 300 pounds more than today's autos because of federal emission and safety standards, a Chrysler Corp. engineering executive said Thursday.

If the automakers don't turn to new materials, the results will be higher costs, engines with decreased performance and poorer fuel economy, said Charles M. Heinen.

After the federal emission control standards for 1976 go into effect, for example, "the customer will be paying at least half again as much for his yearly fuel supply as he does at present," Heinen told members of the Aluminum Association-sheet division.

Therefore the auto industry will be looking at new materials to try to hold down the weight of cars.

There are hamburger buns and there are hamburger buns...

At White Spot, we make our own, because we know that's the only way we can get a bun that's good enough to serve you.

What makes it different? Come into a White Spot and take a look. A White Spot hamburger bun is light, yet has good body, without being heavy or doughy. And the crust! *Golden.* Not brown. Golden. And firm, not hard or tough. Inside, the same story, perfect texture, beautiful colour.

Why do we take such care in making our hamburger buns and such pride in offering them to you? Because we know that when you come in and order a White Spot hamburger, you know you're getting the best hamburger in the business, and the best hamburger deserves the best bun.

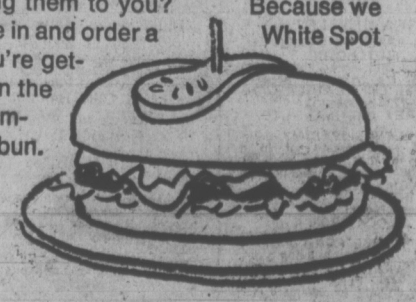

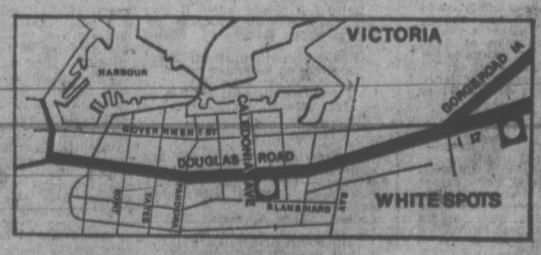

white spot

Come in... taste the difference!

EATON'S

SUN FUN SALE

Best values in Summer—geared sportswear ready for you now at snappy sale prices

3.99 to 13.99

In this turned on, tuned in, crazy world of wild Summer fashion it's great to know you can get the looks you want at super low sale prices. Take this fabulous sportswear selection for instance. Definite today styles growing long, going short or coming bare. Tops, pants, skirts, dresses and swim suits in nifty nauticals of red, white and blue — plus other sunshine brights. Lively gear from well-known manufacturers. Eager to take off into your free-wheeling summer. Mostly 10-18.

1 **Pull-On Shorts** just 13" long; red, white, blue 3.99
2 **Jamaicas** pull-on in red, white or blue colors 4.99
3 **Flare Pants** hit the nautical scene in pull-on style 8.99
4 **Split Knee Pants** 24" flares, blue white, red 9.99
5 **Culotte** also in red, white or blue. 3-buttons 8.99
6 **Yoke Pleated Skirt** back zips; colors as above 8.99
7 **Scoop Neck Tunic** red, white or blue; button front 9.99
8 **Shirt Tail Tank Top** red/white/blue print 5.99
9 **Polo Shirt** red/white/blue print; short sleeve 7.99
10 **Long Sleeve Shirt** also in polo style as above 8.99
11 **Get Away Dresses** cotton knit; S,M,L, striped 9.99
12 **Bra Hot Pant Sets** monotone or multi-print cotton 9.99
13 **Long Skirts** side zip; stripes or dots; S,M,L 13.99
14 **Natural Bra Bikini** with halter neckline, 8-14 ..... 9.99
15 **One-piece Sheath** deep V-neck; assorted prints 13.99
16 **Boy-leg Sheath** V-neck moulded bra, bright prints 13.99

Misses' Sportswear, Dept. 246

MONDAY, MAY 29 to SATURDAY, JUNE 3

For fast direct service phone Eaton's

Buy Line 388-4373

Store information phone: 382-7141. Residents of Cobble Hill, Jordan River, Port Renfrew and the Gulf Islands, call toll free Zenith 15000. Shop Thursday and Friday 9:00 a.m. to 9:00 p.m. Daily store hours 9:00 a.m. to 5:30 p.m.

EATON'S

SUN FUN SALE

Hit the sun season at bared-down prices

Shift into Summer at easy going sale price

Sale **9.99**

17
Pretty washable shifts in cotton polyester and acetate. All scaled down in price to put more than one in your wardrobe. Coolly flattering little shift styles (plenty of variety) with no sleeves at all. Yours to choose in a variety of Summer prints and many colors. Sizes 8 to 18. At this price, go for a few.

Misses' Dresses, Dept. 341

Smock dazzlers go it alone or over pants

Sale **14.99**

18
Color streaking through the Summer scene. Brief and cool and buttoned up the front. Wear as the mini-est of dresses. Wear over wildly printed pants, Jamaica shorts, put the smock with solid contrasts in high colors. Any way you wear it, the smock is fashion with a capital "F" and you'll be seeing it everywhere. Sizes 7-12.

Junior Sportswear, Dept. 346

Stock up on sandals at a low sale price

Sale **6.99**

Four attractive styles to choose from. All with cork soles and heels. A. Strap sling, adjustable strap, white, bone, red leather. B. Cork wedge mule, adjustable buckle on vamp, white or beige krinkle finish. D. Sling sandal, wide strap across vamp, red, yellow or navy canvas. C. Cross strap sling white or beige leather. 5-9 full sizes only.

Women's Shoes, Dept. 238

Special! Panty hose, hoisery and slippers

20
Incognito panty hose, **3 for 2.49**

Reinforced panty and toe. Beige, sunny, navy. Sizes M.L.XL. All sheer panty hose: Beige, sunny, navy. 3 for 2.49
Pretty Polly Mini Maxi: 1 size. Sheer knee high. Many shades. 59c. Slippers: Lullabies, terry mules, floral prints. M.L. 1.99

Hosiery, Accessories, Dept. 201, 202

Sale style variety cotton knit T-shirts

21 Sale **4.99**

Short sleeve contrast cuff. Variety in neck styles. All styles available in assorted stripes and solid shades. Pull on tank top at 4.49

Jr. Sportswear, Dept. 346

Colorful top and shorts going for one low price

22 Sale, set **3.49**

Summer stripes in cool sleeveless tops coordinated with solid color shorts. All washable, non wrinkling nylon. Choose from red, navy, lilac and turquoise. S.M.L. sizes.

Popular Price Sportswear, Dept. 545

High bright colors cool cotton knits

23 Sale **3.99**

All washable cotton knit in a cool pull-on tank top with plaquet front. Available in small, medium, large sizes. Colors are yellow, navy, red, lilac, turquoise.

Popular Price Sportswear, Dept. 545

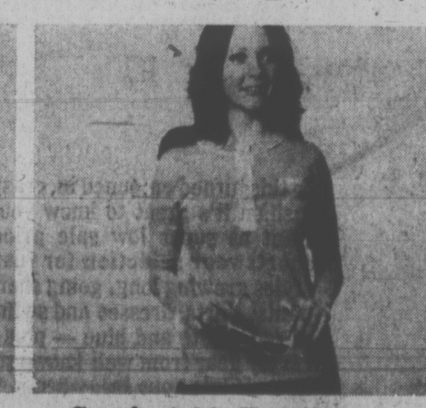

Comfortable T-shirts washable cotton knit

24 Sale **4.99**

Two styles to choose, both in cotton knit — plaquet front short sleeve T shirt with pocket; or tie front short sleeve T-shirt. S.M.L. Yellow, navy, red, lilac, and turquoise.

Popular Price Sportswear, Dept. 545

Dial sun fun savings now

Phone your nearest Eaton store today. One call does it all. Stock up on happy holiday fashions, sports equipment, camping gear, at-home summer needs — all the extras to make this your best outdoor season.

Save time for sun fun later

Shop now at pre-season savings you can add to happy holidays later. No last minute hassle. When the sun comes out you're ready for fun time whether it's at home, lakeside cottage, a sandy beach or on the road.

Lullabies slippers in colorful floral prints

25 Sale, pair **1.99**

Casual styled terry cotton mules in a bright assortment of cheerful floral prints. Sizes of S, M, L only.

Accessories, Dept. 202

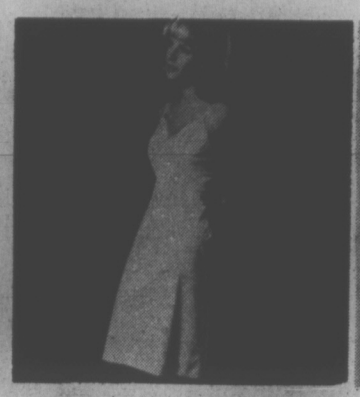

Tailored style taffeknit slips come low priced

26 Sale **5.99**

Tricot inserts at side; White or foam in 34-42 average, 32-38 short. Half slip. White or foam. S. M. L. **3.99**

Now bright savings on floral printed shifts

27 Sale **10.99**

V-neck, cap sleeve, self-tie belt. Choose polyester and acetate or nylon knit; 10 to 18.

Stock up on elastic leg nylon briefs

28 Sale **99¢**

Covered elastic waist style in white or foam color. In sizes 5, 6 and 7. Stock up at savings.

Muu Muu style shifts are set for Summer

29 Sale **10.99**

Gathered yoke, short cap sleeve. Bright floral prints in S, M, L. Polyester/acetate or nylon knit.

These floral print shifts have cowl neck

30 Sale **10.99**

Back zip in polyester/acetate or nylon knit. Sizes S, M, L. Floral print, cowl neckline.

Lingerie, Dept. 209

Women's colorful shifts at a low price

31 Sale **9.99**

Cotton, scoop neck style with self-tie belt. Back zipper, sizes 10-20. Assorted prints.

Women's Dresses, Dept. 541

Gossard panty girdles jacquard powernet

32 Sale **3.99**

Short leg lightweight girdle with reinforced front panel. White, skintone. S, M, L.

Gothic lace half bra with fiber fill cups

33 Sale **2.99**

Power net Lycra back, adjustable straps. White only. Sizes 32, 34, 36 with cups A, B or C.

Body Fashions, Dept. 609

36" pearl viscose crepe from Europe

34 Sale, yd. **1.69**

Lilac, gold, red, navy, green, brown, orange or turquoise prints. Washable, crease-resistant.

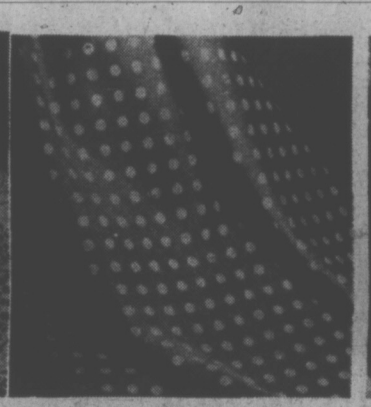

36" Honan "Dime Dot" prints are easy care

35 Sale, yd. **1.59**

Pink/white, lime/white, pink/brown, white/brown, green/navy, red/white, navy/white.

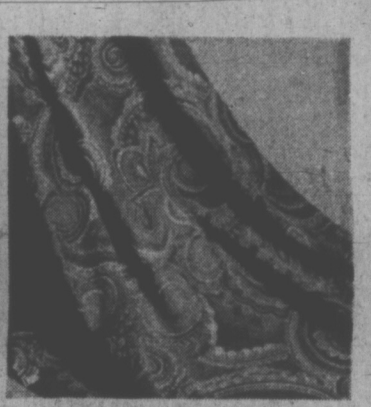

36" polyamide nylon jersey prints on sale

36 Sale, yd. **1.47**

Imported from Portugal. Light, airy knits. Machine wash, crease resistant, bright shades.

Fashion Fabrics, Dept. 233

Sheer knee highs at stock up sale price

37 Sale **59¢**

Pretty Polly's mini-maxi sheer knee highs. A great fashion plus in highlight, Persian glow and other shades.

Hosiery, Dept. 201

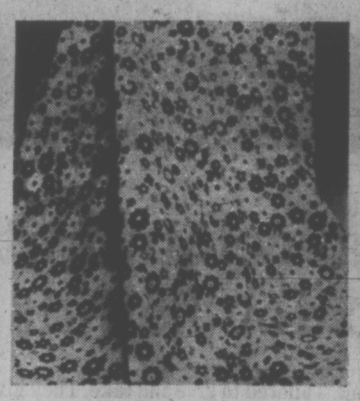

Summer's favorite 36" all cotton prints

38 Sale, yd. **59¢**

Mercerized, easy care. Mini-prints, florals, geometrics. Great for handicrafts too.

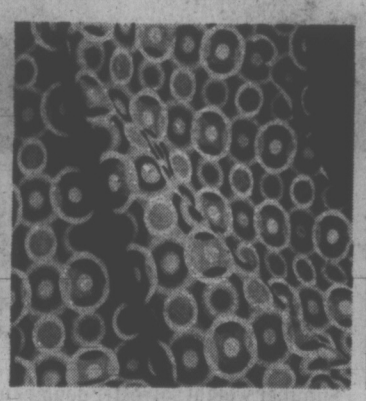

Easy care Tumbleweed 45" cotton canvas

39 Sale yd. **1.39**

Dots, stripes, geometrics, florals — newest Summer shades. Machine wash, crease-resistant.

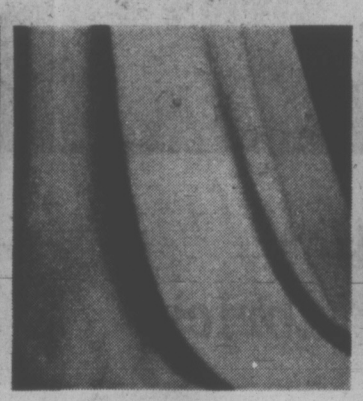

60" polyester double knit crimplene

40 Sale, yd. **3.49**

Crepe stitch knit colored mint, aqua, violet, lilac, pink, rose, yellow, red, navy, beige, black or white.

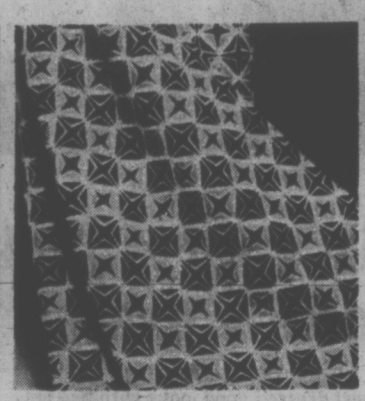

45" Sportswear printed Fortrel/cotton blend

41 Sale, yd. **1.79**

Machine wash with little ironing. Fun fashion for pools, beaches or tennis courts.

Fashion Fabrics, Dept. 233

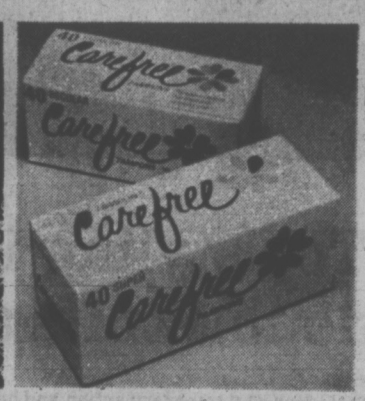

Buy these Carefree Tampons at savings

42 Sale **1.37**

Box of 40 truly disposable tampons. Handy compact; your choice of regular or super.

Sundries, Dept. 212

Jacquard beach towels in multi-color florals

43 Sale **3.99**

Red/yellow/green, orange/purple/turquoise or brown/turquoise/green, size 36"x70". Towels similar to illustration.

Household Linens, Dept. 236

Soft 'n Dry deodorant for the whole family

44 Sale **1.39**

Convenient 7-oz. spray tin lets every family member use with ease. VO5 hair spray 7-oz. 1.19

Lanvin perfumed spray mists now low priced

45 Sale **2.99**

Choose sophisticated Arpege or vivacious My Sin fragrance. 1½-ounce spray container.

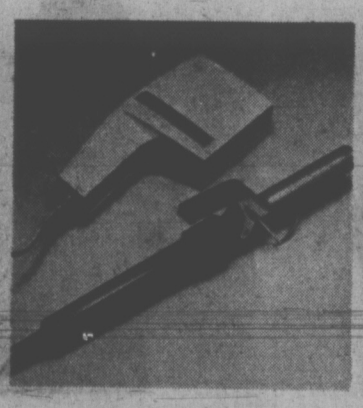

Iona French curling iron makes sets easy

46 Sale **7.99**

Or Iona mini dryer to blow hair dry at 14.99. Both the modern style methods.

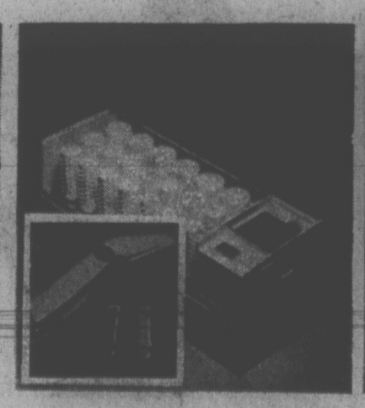

Solaray styler hot air comb dries as it styles

47 Sale **14.99**

Solaray Mist Hair Setter; moist heat curls your hair, non-drying 19.99

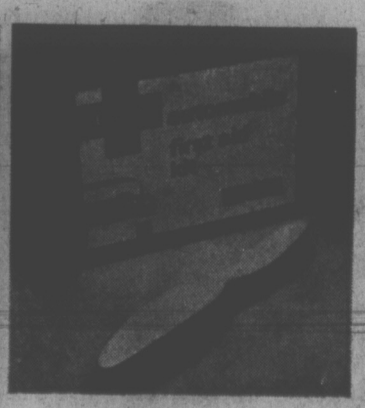

Curity auto first aid kit for campers

48 Sale **2.99**

Addis Hair Brush styled to penetrate shorter and medium length styles 69s

EATON'S

SUN FUN SALE

and the focus is on sale priced men's wear

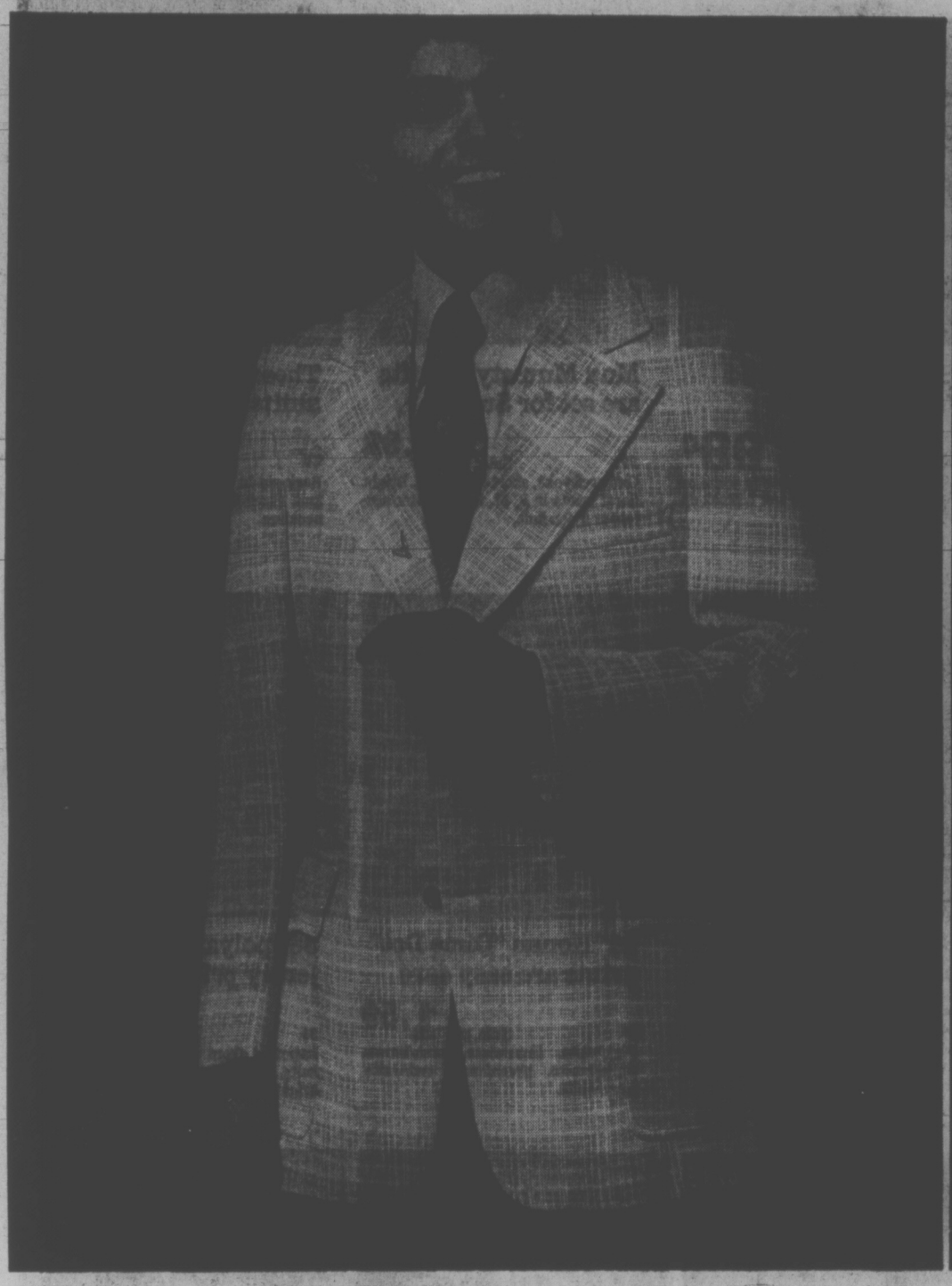

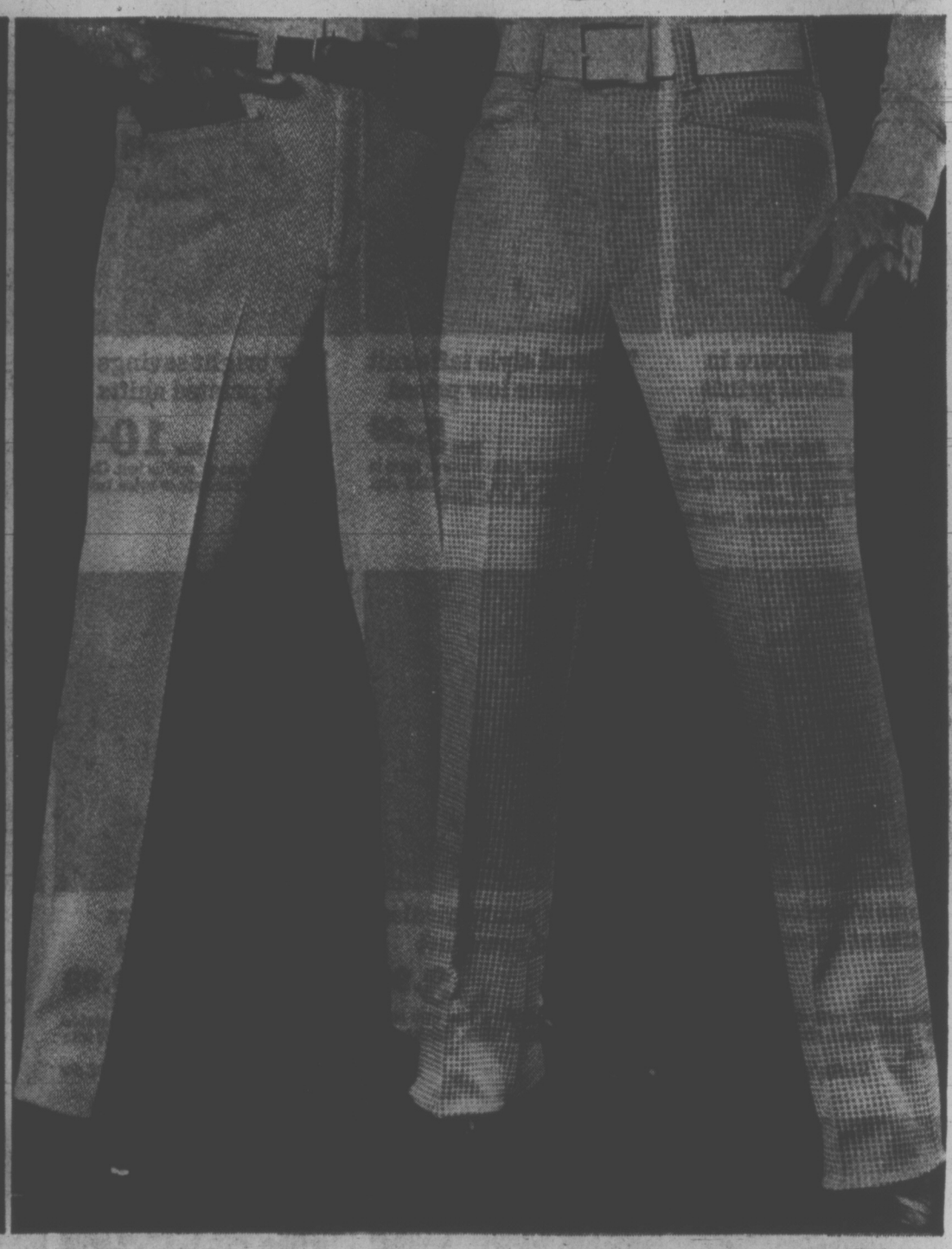

Top styling in sports jackets doubleknits and worsted fabrics

49
Styled for contemporary action and best dressed good looks with two button closure, shaped lapels, patch flap pockets, deep centre back vent. They're destined to focus admiring eyes on you wherever you're seen. Go for a doubleknit and unrestrained action comfort. Go, too, for a wool worsted and perennial never out of style good looks. Polyester and wool doubleknits and wool worsteds. Equally great. Make the best of both worlds. Patterns in blue, brown, greys. Sizes 36 to 46 for most builds.

Sale **49.99**

No down payment: terms available

Discover real comfort at last and get into doubleknit slacks

50
Summer weight polyester doubleknit. Tailored to give and take. They give with your every movemept and flex with your action. They stretch as much as you stretch and snap right back into shape. They're unparalleled packers, terrific travellers. They look great — and stay looking great — no matter where in the world you wear them. Styled here with belt loops, and cross top pockets. Plains and fancies in brown, blue, aubergine. Sizes 32 to 42. Of course, they're washable.

Sale **18.99**

Men's Casual Wear, Dept. 429

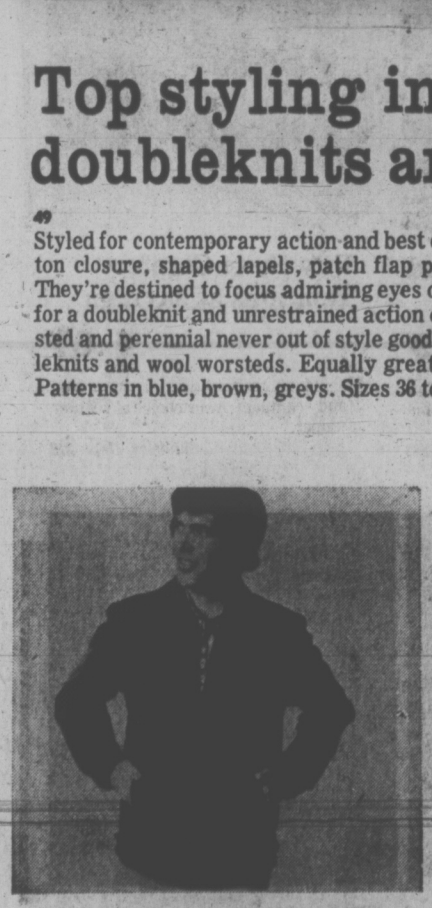

Mid wale corduroy jacket in sharp new styling

Sale **14.99**

51
Shorter 26½" length. Cadet collar with suede trim, zipper front, two pockets, rayon lined. 36-46, Bronze and camel color.

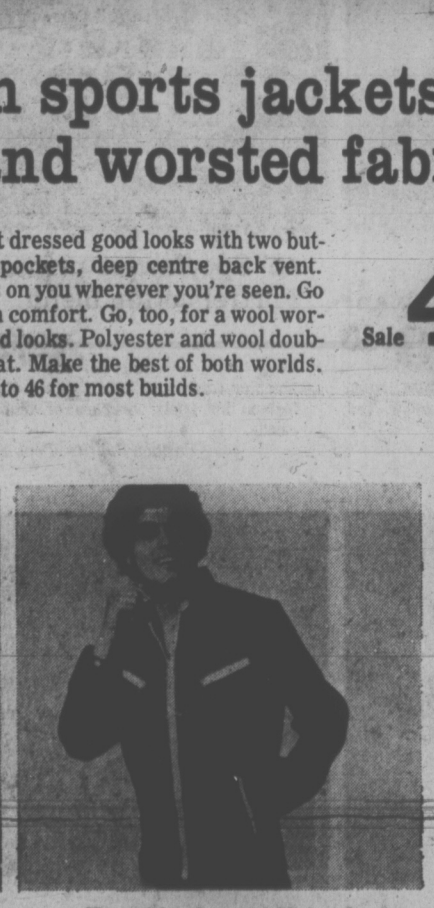

Practical squall jackets in all purpose nylon

Sale **11.99**

52
27" length with shirt style collar, four zippered pockets, domed cuff. Yours in sizes 36-46. Navy, red, and purple shades.

Stylish new windbreakers made of cotton acetate

Sale **16.99**

53
Comfortable all action styling with 3-way knit collar, cuff and waistband, raglan sleeves, full front zip. 26" length. 36-46.

Men's Casual Wear, Dept. 429

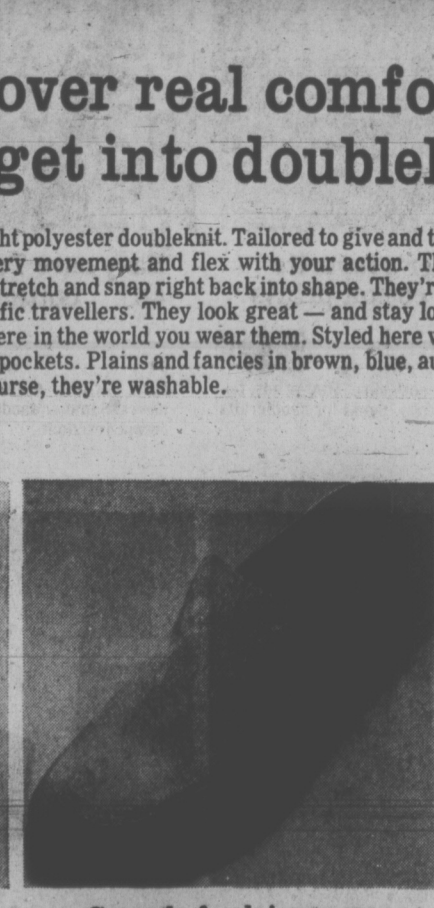

Casuals for leisure wear built for lasting comfort

Sale **7.99**

54
Smooth slip-on casual in easy to wear soft suede with cushion crepe sole and comfortable heel. Or slip-on moccasin vamp in smooth black leather. Sizes 7-11.

Men's Shoes, Dept. 237

Check throughout Sun Fun Sale Flyer for family needs indoors, outdoors at sale savings. Phone your nearest Eaton store for one-stop at-home shopping.

Dial sun fun savings now

Phone your nearest Eaton store. One call does it all. Stock up on happy holiday fashions, sports equipment, camping gear, at-home summer needs — all the extras to make this your greatest outdoor season.

Save time for sun fun later

Shop now at pre-season savings you can add to happy holidays later. No last minute hassle. When the sun comes out you're ready for fun time whether it's at home, lakeside cottage, a sandy beach or on the road.

Men's casual shoes slip-ons and oxfords

55 Sale, pair **7.99**

Smartly styled for leisure wear. Suede slip-ons; cushion crepe soles and heels. 4-eyelet Oxford black leather or brown suede. Sizes 7-12.

Men's Shoes, Dept. 237

Young men's jeans in navy denim only

56 Sale **8.99**

Boot cut jeans made by Lee. With 2 Western scoop pockets. Waist sizes 28 to 36. Buy a couple at this low price for Summer leisure time wear.

Abstract Shop, Dept. 332

Young men's shirts long sleeve knits

57 Sale **6.99**

Washable polyester and cotton. Collar styles, plaquet front, 2-button cuffs. Assorted colors and patterns in sharp geometrics. Sizes S.M.L.

Abstract Shop, Dept. 332

Boys' plush 24" flare preshrunk denim jeans

58 Sale **4.99**

10 oz. twill with brushed finish. Front with 2 semi-patch pockets, zipper fly. Reverse riser back. Brown, crocus, blue. 7-12, **4.99.** 14-18, **5.79.**

Boys' Wear, Dept. 232

Boys' Wallace Beery style knit shirts

59 Sale **2.39**

Machine washable cotton, with short sleeves. Stripes and plains in red, navy, gold, plum colors. Sizes 8-16. Stock up now at savings.

Boys' Wear, Dept. 232

Boys' sport shirts short sleeve style

60 Sale **2.99**

Machine washable, permanent press, excellent for hard wear. Long point collar style. Assorted plains and patterns. Available in sizes 8-16.

Boys' Wear, Dept. 232

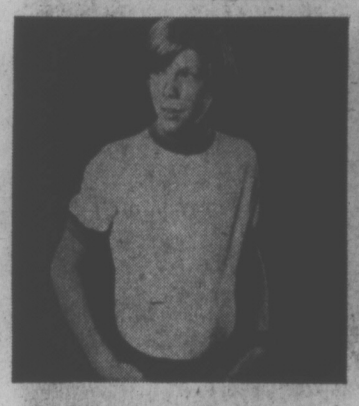

Boys' permanent press cotton knit T-shirts

61 Sale **1.69**

Just wash and drip dry. Short sleeve style for Summer wear. Comes in solid shades with striped trim. Ivory, burgundy and navy. Sizes S.M.L.

Boys' Wear, Dept. 232

Boys' water repellent nylon squall jackets

62 Sale **3.19**

100% nylon, with 2 front pockets. Has hidden hood with draw string. Great jacket for rainy days. Red, gold, purple colors. Sizes S.M.L.

Boys' Wear, Dept. 232

Men's wedge heel twin strap sandals

63 Sale, pair **5.99**

Cool and easy on the feet. With twin cross straps on instep, leather insole. Imitation tire tread sole and wedge heel. Brown. Sizes 7-11.

Men's Shoes, Dept. 237

Men's cross strap cool 'n comfy sandals

64 Sale, pair **6.99**

Cross strap on vamp; inter-laced strap on instep. With waffle stomper soles and heels. Cool and smart with casual wear. Tan only. Sizes 7-11.

Men's Shoes, Dept. 237

Men's sale-priced two-tone golf shoes

65 Sale, pair **16.99**

2-tone burgundy and white; burgundy krinkle patent toe and collar, white grain vamp and ¼ shawl tongue. Cushion crepe soles and heels. 7-12. Replaceable spikes.

Men's Shoes, Dept. 237

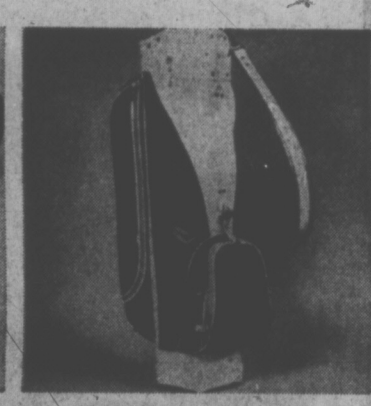

Savings on pro style golf bag with hood

66 Sale **21.77**

Expanded vinul in chestnut. Oyster, black color. With "look see" ball pocket, detachable hood, padded shoulder sling, locker pocket.

Sporting Goods, Dept. 261

Golfmaster golf cart folds automatically

67 Sale **17.99**

When the game's over, just press the pushbutton release on the handle and it folds. Has large 10" wire wheels and adjustable bag brackets.

Sporting Goods, Dept. 261

Majestic Mark V electric home adder

68 No Down Payment: Terms Available Sale **68.89**

For home or office. 7 column listing, 8 column total. Adds, subtracts, multiplies by using repeat key. Has electric clear key and non add.

Office Equipment, Dept. 206

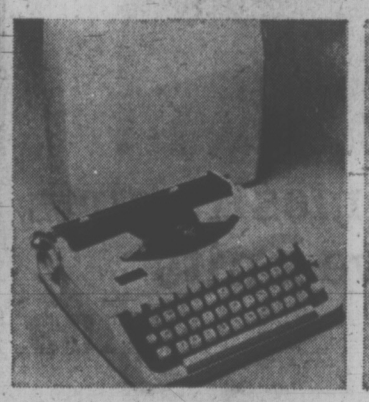

Save on the Majestic 400 typewriter

69 No Down Payment: Terms Available Sale **48.89**

With 42 keys for 84 characters. Paper scale, jammed key release, full 10" carriage, 2-tone ribbon. Picalite type only. Weighs only 9 lbs. With case.

Office Equipment, Dept. 206

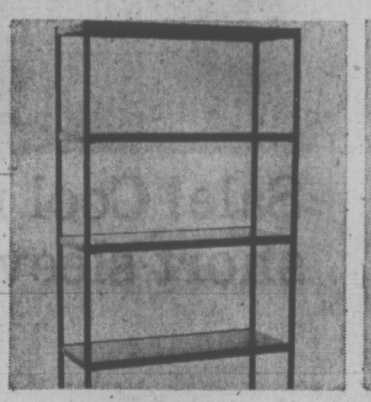

Deluxe shelving unit steel construction

70 Sale **11.89**

With walnut woodgrain posts and pineapple yellow shelves. The 5-shelf model measures approx. 30" x 60" x12". Excellent value at the sale price.

Office Equipment, Dept. 206

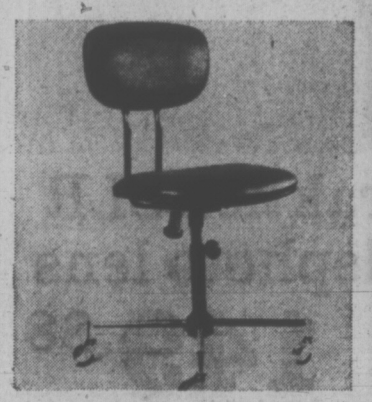

Steno posture chair padded vinyl seat

71 No Down Payment: Terms Available Sale **28.89**

Comfortable, with well padded vinyl covered seat and backrest. Chromium-plated tubular steel pedestal on free-rolling casters. Grey or black.

Office Equipment, Dept. 206

Typewriter table metal construction

72 Sale **14.89**

Glides easily on 4 casters. Has 2 leaves that can be dropped down for easy storage. Grey or sand color. 39" wide, 17" deep, 27" high.

Office Equipment, Dept. 206

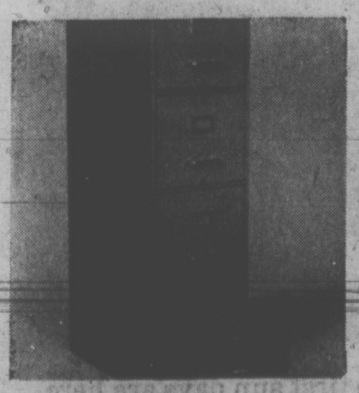

Electrically welded steel filing cabinet

73 No Down Payment: Terms Available Sale **58.89**

All steel construction with baked-on enamel finish. 4 drawers, with plunger lock that secures drawers. Grey or tan color. Letter size.

Office Equipment, Dept. 206

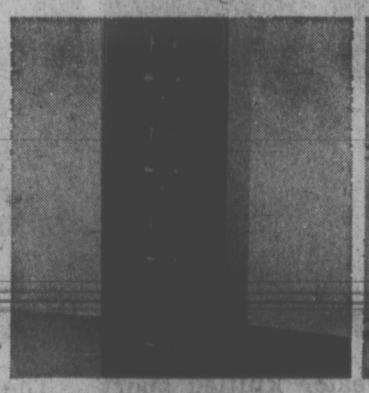

Legal size all steel filing cabinet

74 No Down Payment: Terms Available Sale **68.89**

Electrically welded all steel construction, with baked-on enamel finish. 4 drawers with plunger lock that secures drawers. Grey or tan color.

Office Equipment, Dept. 206

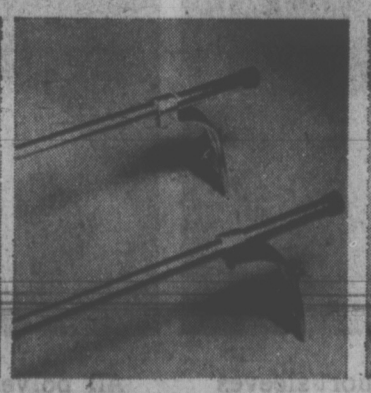

Ranger roof rack fits all cars easily

75 Sale **11.99**

Can be put on and off in minutes. Strong steel support bars with neoprene tube caps. Steel gutter plates with protective plastic coating.

Automotive Supplies, Depts. 263/763

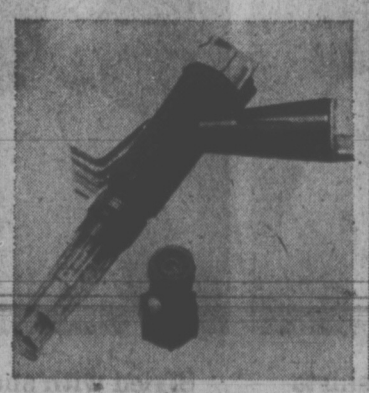

Jet auto wash gun washes or waxes car

76 Sale **3.99**

With pistol grip handle. Holds either detergent pellets for washing or wax pellets for waxing. Easily attached to any garden hose.

Automotive Supplies Depts. 263/763

Detergent and wax tablets for wash gun

77 Sale, 5 tablets **1.09**

Detergent tablets; 5 per card. Each tablet gives 5 washes. Wax tablets; 5 per card. One tablet gives five waxings. Use with wash gun.

Automotive Supplies, Depts. 263/763

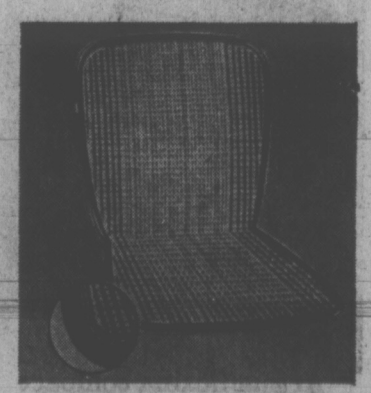

King size car cushion a must for motorists

78 Sale **2.69**

Good quality, double stitched, extra heavy quality fabric. Inner coil springs cushion allow air circulation. Comes in assorted colors.

Automotive Supplies, Depts. 263/763

EATON'S

SUN FUN SALE

specials on cameras, men's wear and accessories

Save on Praktica SLR camera/telephoto lens

149.88

79 No Down Payment: Terms Available

Super TL/1.8 reflex viewing, light metering visible in viewfinder. Shutter speed 1 sec. to 1/500 second plus F and X sync. Microprism screen focussing, interchangeable 50 mm f/1.8 lens with automatic 135 mm F/2.8 lens. Also fits Argus/Cosina, Pentax, Yashica and Edixa. Individually priced:

Telephoto lens only 39.88 Camera Praktica, only 139.88

Cameras, Dept. 512

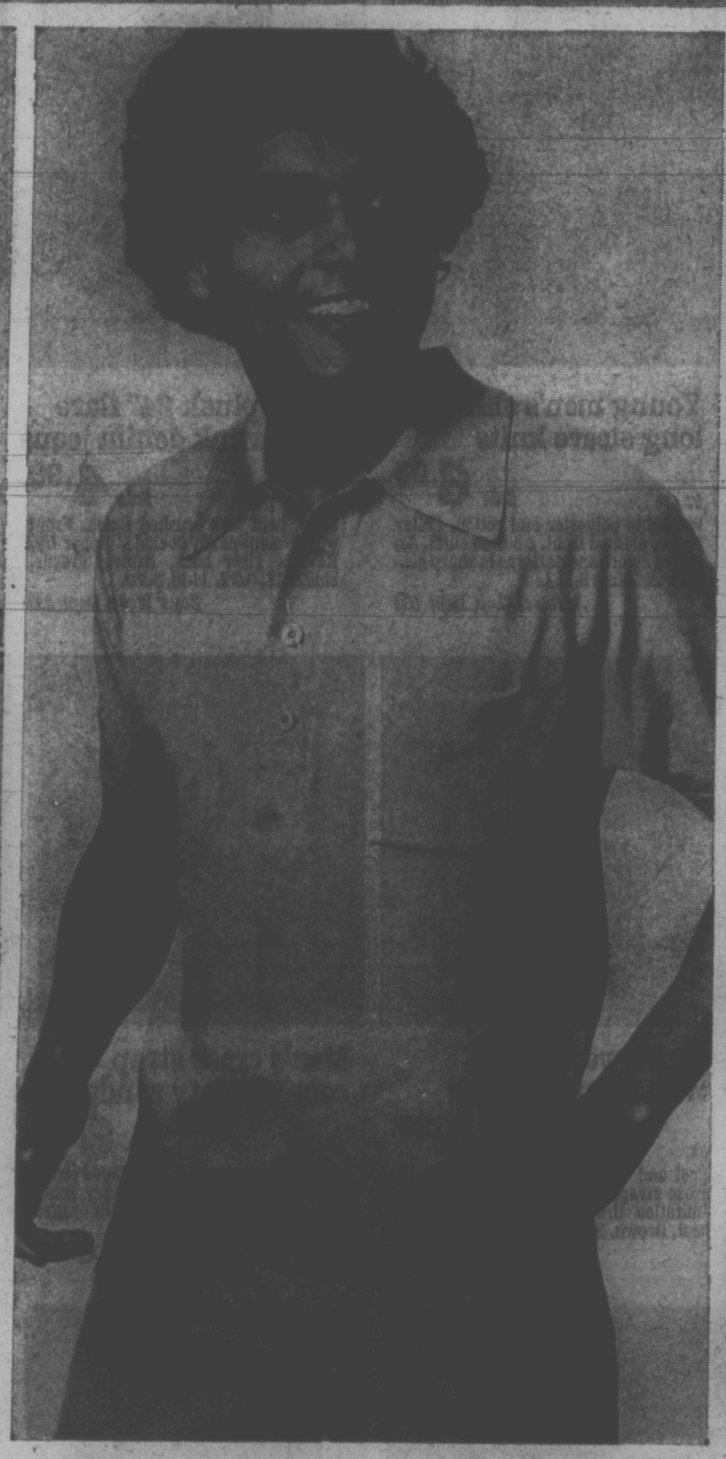

Sale! Cool mesh shirts short sleeve knits

Sale **5.99**

80

Three styles to choose in full fashioned Antron knit shirts: 4 button placquet, mesh front, and full fashioned collar: mock turtle neck, one chest pocket: 4 button placquet, plain, one chest pocket: All in sizes S.M.L.XL. Colors are plum, white, Bristol blue, bone, navy. Build a wardrobe at this price.

Men's Casual Wear, Dept. 428

Lightweight polyester long sleeve shirts

2 for 15.00 Sale **7.99**

81

Buy two and save nearly one dollar. Get a Summerweight knit with long pointed and banded collar, placquet front and squared off bottom, two button cuffs. Handsome shirts with a built-in fabric coolness and non-wrinkling quality. Yours in S.M.L. and XL. Wide choice of color in plains and fancy patterns.

Men's Casual Wear, Dept. 428

Argus/Cosina compact camera with 2.7 lens

Sale, with pouch case **54.88**

82 No Down Payment: Terms Available

Coupled rangefinder. Shutter speed, and aperture visible in viewfinder. Completely automatic CDS electric eye exposure control, self timer.

Cameras, Dept. 512

Short sleeve dress shirts 65% polyester 35% cotton

2 for 7.50 Sale **3.79**

83

Ready for a Summer of fun shirts in plain shades, or patterned stripes on white. Blue, mauve, tan. Piper collar, and chest pocket. Sizes 14½ to 17.

Men's Shirts, Dept. 228

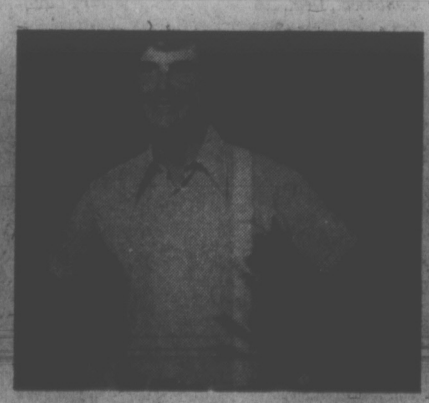

Styled with short sleeves solid color sports shirts

Sale **4.99**

84

Non-wrinkling polyester blends go in the washer and dryer. Stay crisp and fresh. You'll want a season's supply of these. Sizes S.M.L.XL.

Men's Casual Wear, Dept. 428

All polyester knitted sport shirts in plains, patterns

2 for 13.00 Sale **6.99**

85

Again fashion's favourite long point and banded collar combined with easy open placquet front. Squared bottom. Short sleeves. S.M.L.X.

Men's Casual Wear, Dept. 428

The first sun days are here your swim trunks are ready

Sale **3.99**

86

Great first of the season clearance of swim trunks. Broken sizes, styles and colors. So hurry on down for best choice. Wide variety of fabric.

Men's Casual Wear, Dept. 428

Dial sun fun savings now

Phone your nearest Eaton store. One call does it all. Stock up on happy holiday fashions, sports equipment, camping gear, at-home summer needs — all the extras to make this your greatest outdoor season.

Save time for sun fun later

Shop not at pre-season savings you can add to happy holidays later. No last minute hassle. When the sun comes out you're ready for fun time whether it's at home, lakeside cottage, a sandy beach or on the road.

Sunbeam Steam/Dry Iron with 29 Vents

Sale **16.88**

87

Sole plate with 29 steam vents to do your ironing jet-fast. Complete uniform steam coverage assured. Avocado contoured handle for comfortable grip.

Small Electricals, Dept. 277

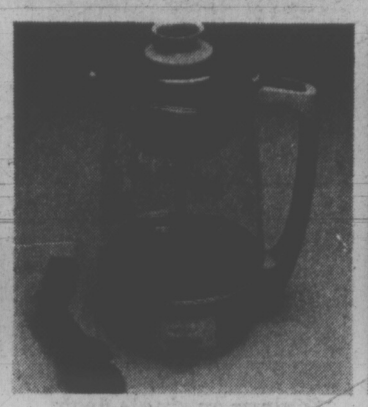

2 to 11 Cup Capacity Glass Percolator

Sale **17.44**

88

Our own Viking, with decorated glass bowl, avocado high impact plastic base and evercool removable basket. Has brew strength selector.

Small Electricals, Dept. 277

Get Timely Savings on 20" Electric Fan

Sale **22.88**

89

A 3-speed fan with high, medium, low and off switch. Has 5 plastic blades, grills and carrying handle. 2-tone green. Cool way to keep comfortable.

Small Electricals, Dept. 277

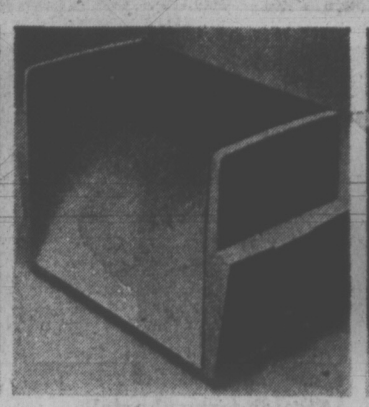

Viking Pastry Toaster and 2-Slice Toast Comb

Sale **16.44**

90

Frozen or non-frozen settings to heat convenience packaged food items. It's also a 2-slice automatic toaster. Chromium-plated body; avocado panels.

Small Electricals, Dept. 277

Viking Fan Heater with Carry Handle

Sale **21.44**

91

Simulated woodgrain panel on front, aluminum reflector. Ribbon element suspension. Automatic thermostat. Graduated dial, safety tip over switch.

Small Electricals, Dept. 277

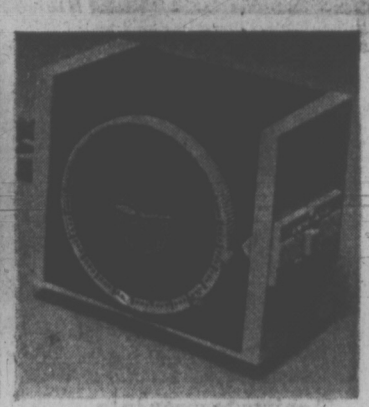

Handy 24 Hour Timer for Your Appliances

Sale **9.88**

92

Turns appliances on, off or at pre-set time. Repeats operation in 24 hours without resetting. No special wiring needed, just plug it in.

Small Electricals, Dept. 277

Save on Handy Two Burner Tabletop Stove

93 Sale **25.88**

No Down Payment: Terms Available

Chromalox hinge-up elements; 1500 watts and 750 watts. Two 3-heat switches; low, medium, high. Coppertone metal body. With 5 ft. attached cord.

Small Electricals, Dept. 277

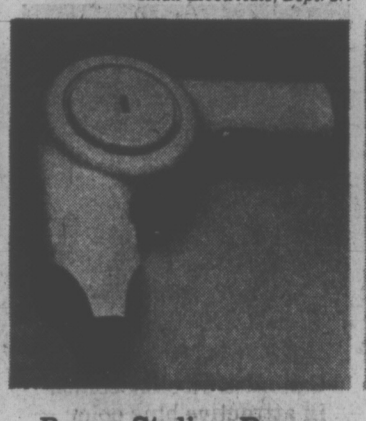

Braun Styling Dryer for Men and Women

Sale **16.99**

94

Pistol grip convenience and directional nozzle for fast drying and styling with professional results. Also helps train children's hair. Buy one.

Small Electricals, Dept. 277

Electric Stainless Steel 2 Quart Kettle

Sale **7.88**

95

Sparkling stainless steel that's easy to keep clean. Holds 2 quarts. With black handle. Comes with attached cord. Excellent sale value.

Small Electricals, Dept. 277

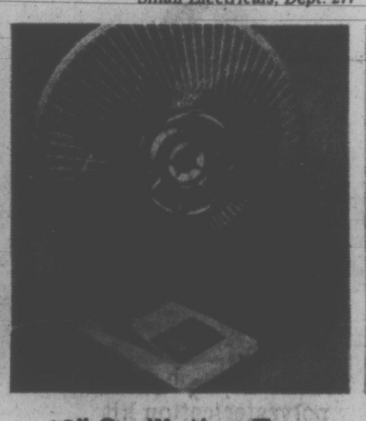

12" Oscillating Fan at a Real Cool Price

96 Sale **29.99**

No Down Payment: Terms Available

You can have it straight blow or oscillating for best of comfort. Has 4 push-button controls for operating ease. Self lubricating motor.

Small Electricals, Dept. 277

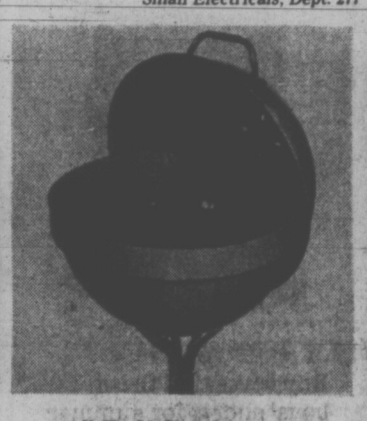

17" Ball Barbeque on Pedestal Base

Sale **19.99**

97

Hood hooks to bottom with 2 clips; air vent on top. Ball-type barbecue requires less cooking time and retains flavour. Get one at savings.

Housewares, Dept. 254

8-Rib Rayon Umbrella Pretty Print Design

Sale **4.99**

98

24" long. Chromium-plated steel shaft. Fluted silvertone enamelled. Printed design, scallop fringe. Always a necessity for sun or showers.

Housewares, Dept. 254

12-Pce. Pic Pac Melmac Dinner Set for Four

Sale, 12-pcs. **6.99**

99

The greatest set to take to your summer cottage. 4 each dinner plates, cereal bowls, mugs. Blue, gold, avocado, burnt orange colors.

Housewares, Dept. 254

Corningware Twin Set in Cornflower Design

Sale, set **7.88**

100

The set consists of one 48 oz. and one 56 oz. saucepan with cover. Exceptional value for fine Corningware quality; 4 pieces.

Housewares, Dept. 254

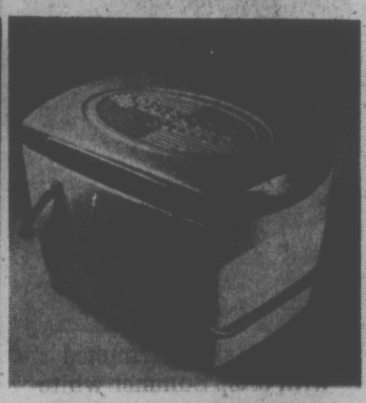

Polystyrene Insulated Picnic Cooler Value

Sale **3.88**

101

32 quart capacity. Complete with handy improved tubular aluminum carrying handles. Medium size approx. 21"x13"x13½". Use for next picnic.

Housewares, Dept. 254

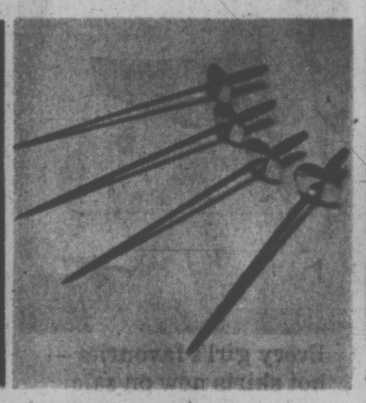

Barbecue Skewer Set for the Outdoor Chef

Sale, 4-pcs. **2.99**

102

Can be used for all sorts of tasty, tidbit concoctions to skewer and barbecue. 13" long, sword type, with rosewood handle.

Housewares, Dept. 254

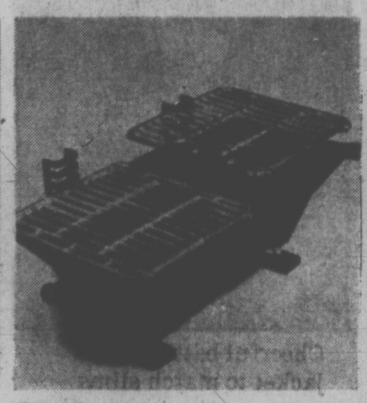

Aluminum Hibachi with Cool Wooden Handles

Sale **11.99**

103

Take it to your table, only 10x20" in size. Or use it to cook up some tasty hors-d'oeuvres at your next party. It's remarkably low priced.

Housewares, Dept. 254

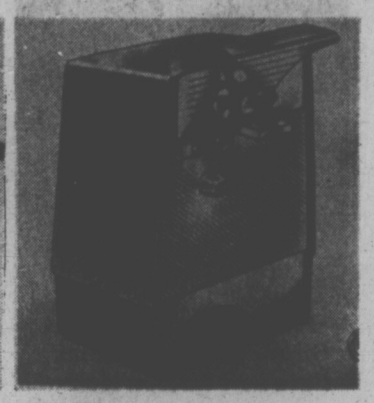

"Rival" Can Opener Just Click 'n Clean

Sale **10.88**

104

Zips open cans in a jiffy. Has a carrying handle, chromium-plated magnet and removable cutter. White, avocado, harvest gold colors.

Small Electricals, Dept. 277

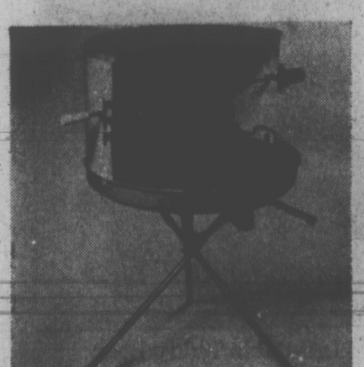

24" Round Barbecue Battery Operated

Sale **15.88**

105

Hood, spit, battery operated motor. Nickel plated, adjustable grill. Gold-/tangerine color combination. Barbecue Cover: Haddon Hall, fits above. 2.99 Battery not included.

Housewares, Dept. 254

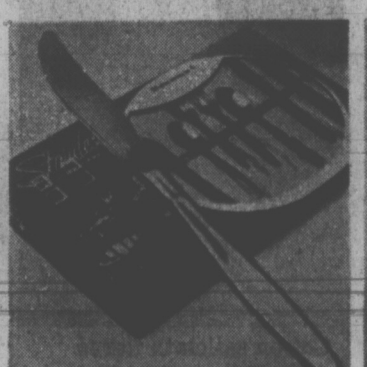

Stainless Steel Set Nassau Flatware

Sale, 20-pcs. **10.99**

106

Consists of 4 knives, 4 teaspoons, 4 dessert spoons, 4 forks and 4 salad forks. Easy to keep clean, Suitable for home or your Summer cottage.

Housewares, Dept. 254

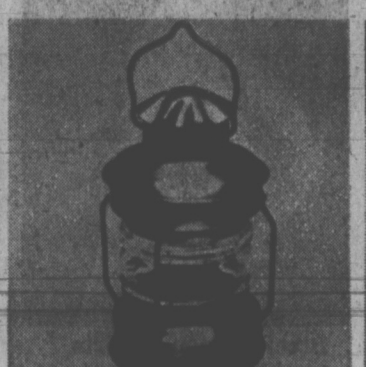

Barbecue Lantern has Candle Included

Sale **2.99**

107

At this low price you cannot afford to be without one for your barbecue parties. Has hang-up ring. Attractive brass finish. With candle.

Housewares, Dept. 254

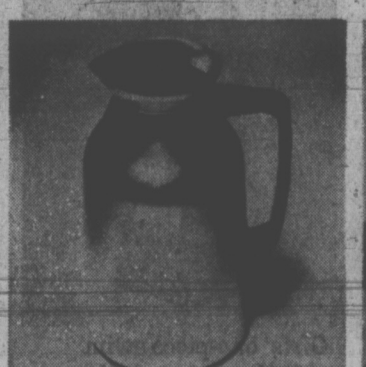

Insulated Vacuum Jug Temperature Tested

Sale **7.99**

108

32 oz. size. Highly chromium-plated. With black bakelite handle and knob. Temperature tested.

Housewares, Dept. 254

Mini Sweeper for Boat Apartment or Trailer

Sale **7.27**

109

With 8" nylon brush twisted in wire. 3-piece chromium-plated handle with plastic grip. Lightweight, easy to handle and so handy for small jobs.

Housewares, Dept. 254

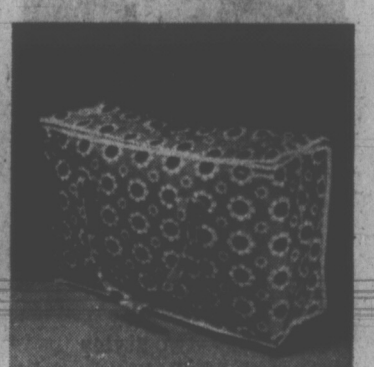

Inexpensive Large Plastic Picnic Bags

Sale **1.99**

110

A small price but packs a family-size picnic lunch. About 15"x8"x5½". Buy an extra to tote to all your outdoor picnics this Summer at low price.

Housewares, Dept. 254

EATON'S

SUN FUN SALE

Neat play wear for active youngsters

T-shirts to wear into Summer at this low price

111 Sale **2.17**

Crew neck style with short sleeves. In solid shades of red, white, green or mauve. In children's sizes 4-6x.

Save on children's printed squall jackets

112 Sale **2.97**

Popular style jacket in gay print. Zip front, hood, cotton lined. Available in child's sizes 3 to 6x.

Stretch terry shortall leaves room to grow

113 Sale **2.87**

Short sleeves, zip front terry shortall for either girls or boys. Tweed effect turquoise or navy, striped top, 4-6x.

Cute terry hot pants style with bibbed top

114 Sale **1.87**

Heavy stretch cotton terry in navy or turquoise with contrasting shoulder straps. Available in 4 to 6x..

Children's Wear, Dept. 210

Savings on single drop side Stork Craft cribs

115 Sale **33.99**

Posturematic foundation, safety hardware, nylon stability locks, twin-track hooded castors. White enamel 30"x54".

27"x52" infant care crib mattress from Simmons

116 Sale **17.49**

Because your baby deserves the best-choose this sale priced, supported-vinyl covered, Sanitized mattress.

Children's Furniture, Dept. 271

Boys' bathing trunks priced for now-savings

117 Sale **1.67**

Choose from a large assortment of knit bathing trunks sizes 2-6x. Plain or patterned. All with double fronts.

Buy several of these boys' shorts for summer

118 Sale **1.87**

Styled with ½ boxer back, 2 large pockets, zipper fly. Color choice of gold, blue or grape in sizes 4 to 6x.

Short sleeve T-Shirts polyester/cotton kit

119 Sale **1.67**

Select two-tone vertical stripes or skinny ribbed knit solid color cotton with zipper at neck. Sizes 4-6x.

Girls' bathing suits choice of three styles

120 Sale **1.87**

Stretch nylon suits in nautical and novelty styles. Shades include red, royal blue, and gold. In sizes 4 to 6x.

Children's Wear, Dept. 210

Canopied stroller comes in attractive blue color

121 Sale **24.97**

Strongly constructed with chrome frame, handles and wheels. With two-position back rest and canopy.

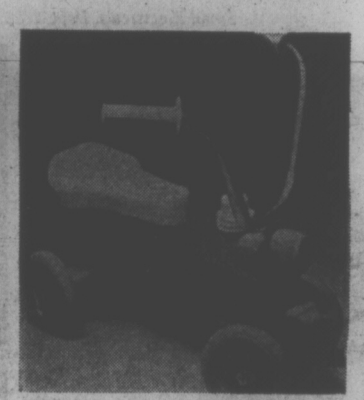

Toddler bike, bright new floral patterns

122 Sale **4.88**

Lithographed steel chassis 18" long, adjustable seat, high-rise plated handle, poly-grips and horn, tough wheels.

Toys, Dept. 227

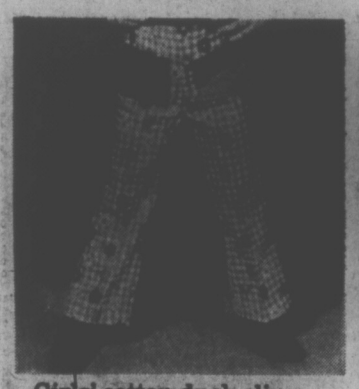

Girls' cotton duck slims have new cartoon look

123 Sale **2.57**

Half boxer back, cartoon pockets. They're gingham-looking with flower prints. In red or blue, sizes 4-6x.

Cheerful battle style jacket to match slims

124 Sale **3.77**

Red or blue color shortie in sizes 4 to 6x. Gingham-look checks with flower prints, and cartoon pockets.

Every girl's favourite — hot skirts now on sale

125 Sale **2.47**

Always practical cotton duck fabric in gingham-look with flower print. team with battle jacket in red or blue. 4-6x.

Terry T-shirts trimmed with crisp Summer white

126 Sale **1.87**

Short sleeves with white cuffs. Turquoise or navy color stripes on stretch terry fabric. Good-looking, sizes 4-6x.

Children's Wear, Dept. 210

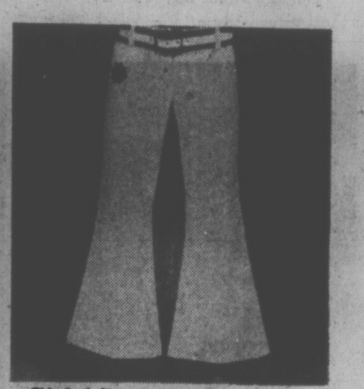

Girls' flares sail forth in today's nautical look

127 Sale **3.99**

Sharkskin cloth flare pants with nautical button fly front, nautical trim on pockets. White or navy, sizes 7-14.

Girls' Wear, Dept. 211

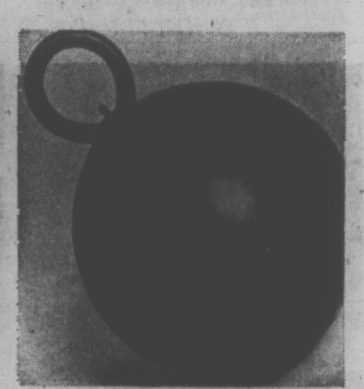

Large grasshopper ball of heavy poly-vinyl

128 Sale **6.99**

Bouncing ball inflates to a full 18" diameter. Heavy duty valve allows easy inflation with simple hand pump.

Toys, Dept. 227

One price—two styles short sleeve T-shirts

129 Sale **1.69**

Navy/white, white/navy, red/white, purple/white, yellow/brown. Nylon with jewel neck or plaquet front; 7 to 14.

Girls' printed bikinis are fully cotton lined

130 Sale **3.99**

Cotton and Fortrel/cotton with covered elastic throughout. Top with front border trim. Bright patterns, sizes 8-14.

Girls' one-piece swim suits in cartoon look

131 Sale **3.99**

Stretch nylon suit has nylon tricot lined gusset. Purple, red or navy in one of fashions' newest looks

Girls' Wear, Dept.211

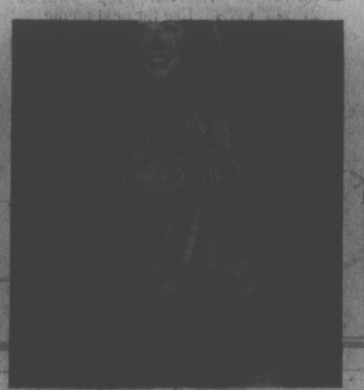

Breezy cotton T-shirts in red, white or blue

132 Sale **3.19**

Three styles: tank top with gathered scoopneck; backless with back neck tie; or draw string neck, sleeveless. S,M,L.

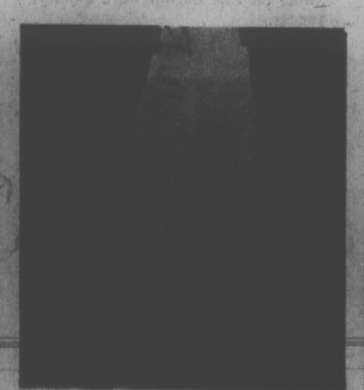

Cotton sailcloth flares sport the nautical look

133 Sale **6.99**

Contrast stitched navy or white color flares with nautical flap, two rear patch pockets. Girls' sizes 8-14x.

Young People's World, Dept. 611

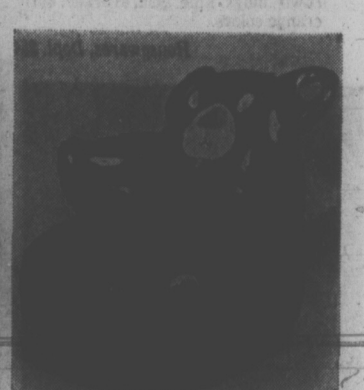

Inflatable Teddy Bear chair—a novel idea

134 Sale **1.55**

OR 2 for 3.00. A transparent 12-gauge vinyl inflatable chair youngsters can call their own. For in or out of doors.

Toys, Dept. 227

Here's where your Eaton's Come True Card pays off! Take Advantage of savings now.

EATON'S BUDGET STORE

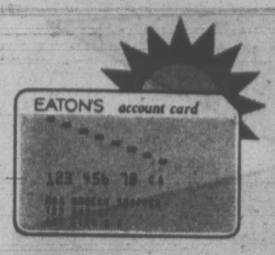

The easiest, most convenient, most satisfying way to shop — with a BCA account card and no down payment!

Dial sun fun savings now

Phone your nearest Eaton store. One call does it all. Stock up on happy holiday fashions, sports equipment, camping gear, at-home summer needs — all the extras to make this your greatest outdoor season.

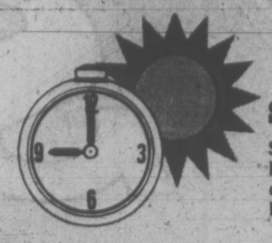

Save time for sun fun later

Shop now at pre-season savings you can add to happy holidays later. No last minute hassle. When the sun comes out you're ready for fun time whether it's at home, lakeside cottage, a sandy beach or on the road.

Women's easy-care pants made of polyester twill

901 Sale **7.99**

Washable, require little or no ironing. Elastic waist. Red, white, navy. Sizes 10-18. Sizes 38-44, Sale 8.99

Color-powered pant tops light airy Arnel jersey

902 Sale **4.99**

Sleeveless style is belted, fashioned with collar. In your choice of button, zipper or laced front. 10-18.

Queen size panty hose quality stretch nylon

2 for 1.47 Sale 903 **79¢**

One size fits 165 to 210 lbs. With insert panty section. In beige, mocha, navy, taupe. Now at big savings!

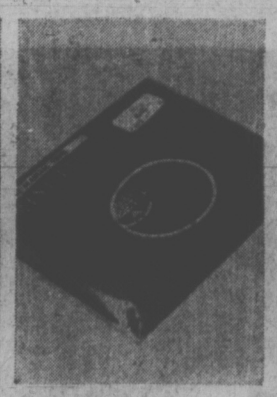

Buy mini fit hosiery quality stretch nylon

3 for 1.49 Sale 904 **59¢**

Plain knit, nude heel. A (8½ to 10), B(10 to 11½). Beige, mocha, taupe, navy, black, white. Good value!

Neat hose holder panty with reinforced tummy

905 Sale **3.29**

Will not snag hose. Holds stockings in place without garters; keeps panty hose from slipping. M,L and XL.

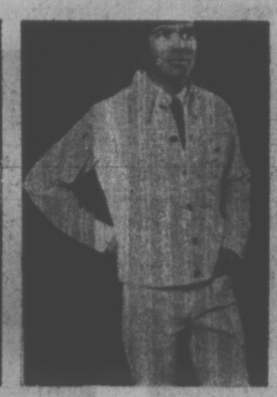

Men's all polyester sets are easy-care

2-piece 906 Sale, **22.99**

Great for Summer, with flare-leg pants to fit 28 to 38; short style jacket to fit 36 to 44. Blue, brown or beige.

Easy Care casual pants of polyester and cotton

907 Sale **5.99**

Styles are permanent press. Soil release finish. Blue, whiskey, green, wine. Sizes 30-42.

Men's doubleknit slacks of washable polyester

908 Sale **14.99**

Move when you move giving stretch comfort. Have two front pockets. Plain colors and fancy patterns. 30-40.

Pull-on short shorts at a budget-wise price

909 Sale **3.49**

Easy-care, washable polyester twill requires little or no ironing. Elastic waist. Red, white, Navy, In 10-18.

Washable jamaica shorts made of polyester twill

910 Sale **3.99**

Styled with pull-on elasticized waist. Nautical red, white and navy. Sale priced in sizes 10-18. Rush in!

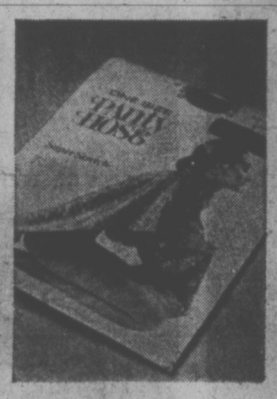

All sheer panty hose quality stretch nylon

4 for 1.99 Sale 911 **59¢**

One size fits 100 to 160 lb. Beige, mocha, taupe, black, navy, white. Great to wear with hot pants and sandals.

Shaping longline bras for smoother underline

912 Sale **2.49**

Good fitting bra of cool cotton with dainty lace cups. Stretch Lycra cups, low back. B(34 to 38); C(34 to 40).

Hand wash long lounger in rainbow hue prints

913 Sale **5.99**

Acetate and polyester tricot knit. Covered elastic at neck, sleeves and waist. Sizes small, medium, large.

Neat doubleknit blazers offer stretchy comfort

914 Sale **38.99**

Polyester in plain and fancy patterns. Two button single breasted. Tuned-in colors. Sizes 36-46 in the group.

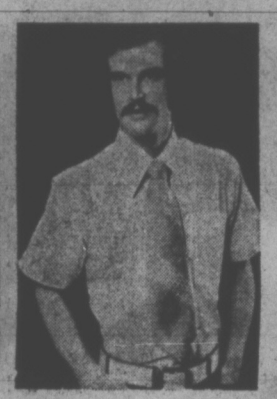

Men's dress shirts of polyester and cotton

915 Sale **2.99**

Easy care permanent press. Cool short sleeved styles. Plain and fancy patterns in summer colors. 14½ to 17½.

Men's sport shirts of polyester and cotton

916 Sale **2.99**

Come on bold and bright in plain and fancy shades. Short sleeve style is permanent press. Sizes S,M,L,XL.

Cool belted dresses of breezy polyester crepe

917 Sale **12.99**

Beautiful prints in sizes 12-20; 16½-24½. This wardrobe value is short sleeved for coolness. Washable.

Printed nylon blouses with cool short sleeves

918 Sale **3.99**

Just what you want for casual dressing. Feminine button and tie front styles. Available in sizes 12-18.

Smooth fitting nylons Stretch and regular top

3 pairs 919 Sale, **99¢**

400 needle, 15 denier with reinforced heel and top. Sizes 9 to 11 in shades of beige, mocha and coffee.

Cotton poplin dusters 3 machine wash styles

920 Sale **4.99**

Peter Pan collar, button front. Collarless, sleeves to elbow. Large collar, zip front. All-printed. S,M,L.

Easy care housecoats made of cotton poplin

921 Sale, **6.99**

Collarless scoop necklines. Buttoned fronts, belted. Floral prints. Sizes S, M, L. Sizes 38-44, Sale 7.99

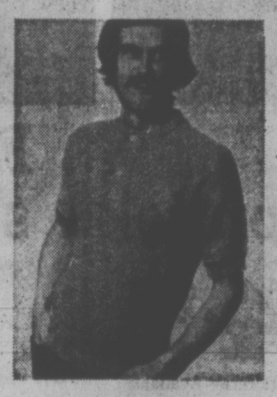

Acrylic knit shirts in three popular styles

922 Sale **2.99**

Short sleeves with 4 button mock, 4 button plaquet, mock turtle. Cream, green, brass, blue, red. S,M,L,XL.

Men's sporty knits 3 styles at one price

923 Sale, each **6.99**

Zip neck, button neck, lace neck. All have short sleeves. Orlon in blue, coral, purple, navy, lime. Sizes S,M,L,XL.

Boys' nylon jackets are water-repellent

924 Sale **1.99**

Two sharp styles, both with zipper front. A big sale bargain in brown, gold, navy, red. Sizes 8 to 16 inclusive.

Sleeveless lined shifts best-seller for Summer

925 Sale **4.99**

Long-wearing Surah weave in perky prints. It's a breeze to care for. Belted style in S,M,L. Sizes 38-44, Sale 5.99

Women's dress sandals 2 styles at one price

926 Sale, pr. **4.99**

The look of Spanish leather. Open heel/toe; white or bone, closed toe woven vamp; white or bone. Sizes 5-9.

Stretch nylon body suit has crotch snap opening

927 Sale **3.49**

Short sleeves or sleeveless styles with round neckline. Black, navy, brown, purple, gold-color. Broken sizes, S,M,L.

Figure flattering bikini So cool and comfortable

928 Sale **69¢**

Dainty bikinis in nylon tricot with lace trims. White and pastel shades in sizes small, medium and large.

Service quality cotton permanent press sheets

72x96" 929 Sale **2.89**

Hard-wearing sheets made in Canada. 81x96", Sale 3.29. 39x75", Sale 2.89. 54x75", Sale 3.29. Cases, pr. 1.59

Heirloom bedspreads are "seconds" in two sizes

930 Sale **7.49**

Slight imperfections should not affect wear. Have all-round fringe. Green, antique white, gold-color. Easy care.

Men's sale casual shoes two styles at one price

931 Sale, pr. **5.99**

With brown suede/smooth black uppers. Concealed gore slip-on in brown suede/smooth black leather. 7-11.

Boys' polyester slacks easy-moving doubleknit

932 Sale **5.99**

High on style, low on price, designed to fit right. Plain and fancy patterns in navy, brown or wine. Sizes 8-16.

EATON'S

SUN FUN SALE

Clean up on around-home and luggage savings

Sturdy Saturn luggage by Samsonite

Sale **18.99** to **34.99**

135 **No Down Payment: Terms Available**

Recessed locks, distinctive channel guard styling, exclusive retractable handle. Polypropylene body, lightweight metal frame. Women's: red, blue, white. Beauty Case, **19.99** O'night, **23.99** 24" Wardrobe **34.99.** 26" Pullman, **33.99.** Tote, **18.99.** Men's: olive, grey. Companion, **23.99.** 1-Suiter, **29.99.** 3-Suiter, **34.99.**

Luggage, Dept. 264.

Floral "Mystique" sheets and cases sale

136 Sale, twin size **4.98**

Reg. 6.98. Flat 72x100"; fitted 39x75". Polyester and cotton service quality, permanent press, by Wabasso. Flat sheets, cases with plain hems; fitted with elasticized corners, ends. Pink, blue, gold-tone prints. Double Reg. 7.98. Flat 81x100"; fitted 54x75", **sale 5.98.** Queen Reg. 9.98. Flat 90x112"; fitted 60x80", **sale 7.98.** Pillowcases Reg. 3.75. 42x33", **sale pr. 2.78.**

Household Linens, Dept. 236

20" rotary mower has 3.5 Tecumseh engine

Sale **109.99**

137 **No Down Payment: Terms Available**

Model 6284. Vertical start, 5-position wheel adjusters, folding handle, C/W panel and throttle control, Mag deck. Steel wheel hubs front and rear. 22" **Rotary Mower** Model 6285. **Sale 114.99** 22" **Self-Propelled Rotary Mower** Model 6286, with side chute. **Sale 159.99. Grass Catcher** for Rotary Mowers. **Sale 9.98.**

Hardware, Dept. 253

Framed reproductions by well-known artists

Sale **10.99**

138

Reproductions of paintings, with 3" wide all wood beige and white frame approx. 24x36". **Door Mirrors** also featured. With 1½" bass wood frame, overall size approx. 16½"x50½". **Sale 4.99**

Pictures and Mirrors, Dept. 276

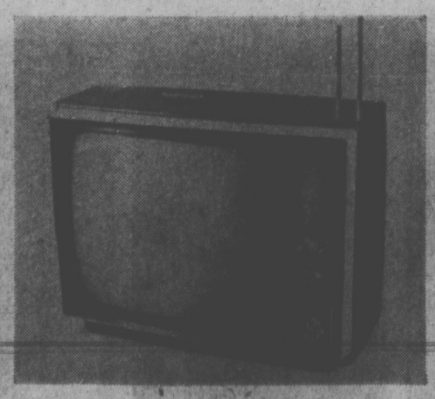

RCA 20" Portable Black and White TV

Sale **159.95**

139 **No Down Payment: Terms Available**

20" deep focus picture tube, instant picture, pre-set fine tuning. Automatic scene control and automatic picture balance. One speaker. Dimensions: 16⅜" H x 23¼" W x 13⅜" D.

Home Entertainment Centre, Dept. 260

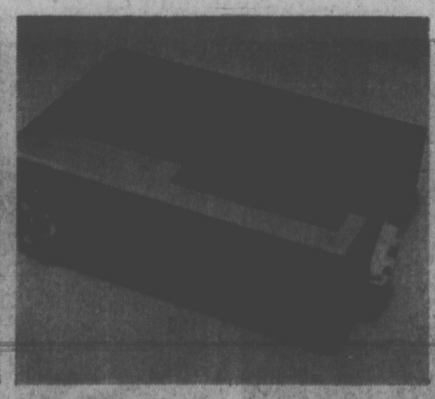

Sanyo clock radio wakes you to music

Sale **33.99**

140 **No Down Payment: Terms Available**

AM/FM/AFC radio with snooze alarm. Dial light in clock and radio. Automatic radio alarm turns on and shuts off for up to 180 minutes. Has 3" speaker, lovely walnut finish. A good buy!

Home Entertainment Centre, Dept. 260

Twin blade 18" electric mower with single chute

Sale **84.99**

141 **No Down Payment: Terms Available**

Model 6281. Magnesium deck, 10 amp CGE drive unit. Fold-over handle. 6x1.50 rib tread white wall tires. **Grass Catcher** for above. **Sale 9.98** 100 ft. 3-wire extension cord. **Sale 9.49**

Hardware, Dept. 253.

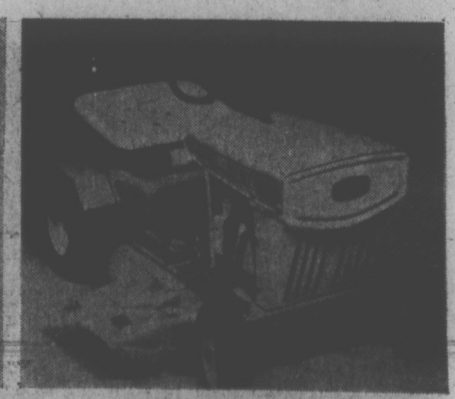

25" 5 hp rider mower with Briggs & Stratton engine

Sale **345.95**

142 **No Down Payment: Terms Available**

Model 6287. Recoil start front engine design. Front tires 10.25 x 3.25 semi-pneumatic; rear 12.00 x 3.50 pneumatic. Autumn orange color hood deck and fenders with white grill.

Hardware, Dept. 253

Dial sun fun savings now

Phone your nearest Eaton store. One call does it all. Stock up on happy holiday fashions, sports equipment, camping gear, at-home summer needs — all the extras to make this your greatest outdoor season.

Save time for sun fun later

Shop now at pre-season savings you can add to happy holidays later. No last minute hassle. When the sun comes out you're ready for fun time whether it's at home, lakeside cottage, a sandy beach or on the road.

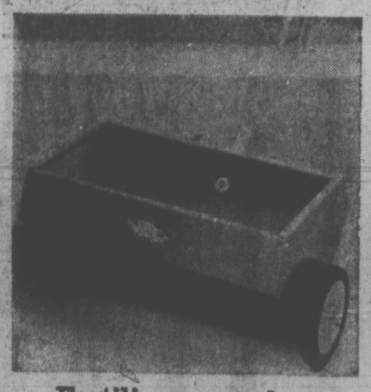

Fertilizer spreader helps to do the job

Sale **8.99**

143

16" strong tubular handle, comfortable hand grip. Regulator positively held in place by tab retainers. 25 lb. capacity.

Hardware, Dept. 253

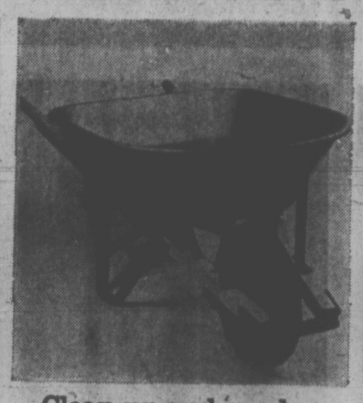

Clean up and garden with big wheelbarrow

144 Sale **36.95**

No down payment: terms available

4½ cu. ft. 8.00x3.00 pneumatic 2 ply tires. C/W ball bearing, heavy duty handles.

Hardware, Dept. 253

12" red-wood stained octagonal cedar tub

Sale **2.99**

145

Brass banded ready to add beauty to outdoors. Hanging baskets: to fill with flowering color for patio. Sale 99c

Garden Shop, Dept. 280

Get rid of the weeds Green Cross Killex

Sale, 16 oz. **1.79**

146

Having trouble with recurring weeds? Here's the answer. Spread liberally and watch them disappear.

Garden Shop, Dept. 280

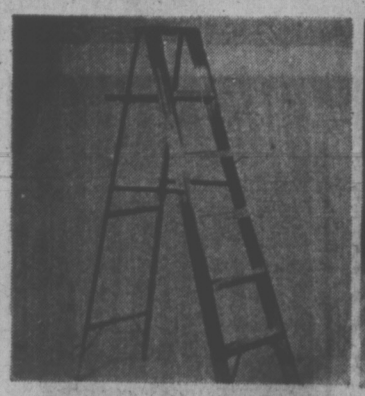

Tecomaster aluminum handy step ladders

Sale, 5' size **15.99**

147

Useful indoors or out. Handy for painting, or storing. 6' size, sale 17.99, 7' size. Sale 22.99.

Hardware, Dept. 253

White only in Glidden 444 exterior, interior

Sale, gal. **4.99**

148

Interior Latex: dries in 30 mins. Use roller or brush. For flat finish. Exterior oil paint: High gloss for wood siding.

Paints, Dept. 274

Wilkinson sharp long handled shears

Sale **16.95**

149

8½" blade with push button detachable aluminum alloy handles. A well-balanced grass shear.

Hardware, Dept. 253

Save now on garden items and handy work tools during Eaton's Sun Fun Sale

Keep grass green with a rubber vinyl hose

Sale, 50' **6.99**

150

3 ply, ½" diameter, couplings sheet brass, internally expanded. 75' sale 10.99, 100' sale 13.99.

Hardware, Dept. 253

Variety of Green Valley plant foods

Sale, 10 lbs. **1.29**

151

Now get your food for roses, azaleas, all flowers, vegetables and lawns at sale price. 8 lbs. rose food, Sale 1.29

Garden Shop, Dept. 280

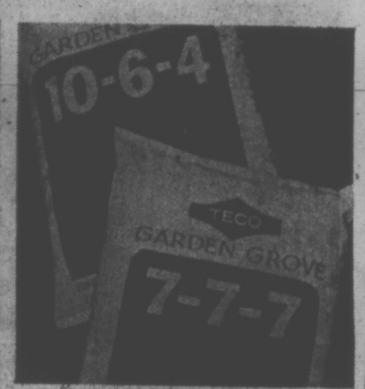

Teco 7-7-7 is a well balanced fertilizer

Sale, 40 lbs. **2.99**

152

Good for the whole garden. Teco 10-6-4: High in nitrogen to help make grass healthy, green. 40 lbs. Sale 3.99

Garden Shop, Dept. 280

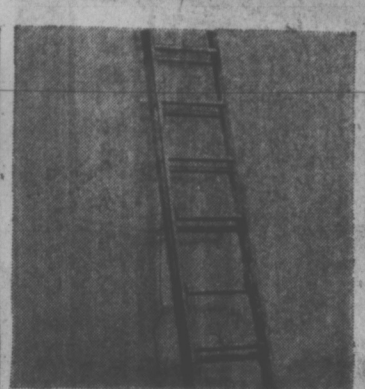

Always handy to have an extension ladder

153 Sale, 20' size **34.95**

No Down Payment: terms available

Aluminum flat step extensions interlocking channel design side rails. 24' size 36.95, 28' size 46.95, 32' size 56.95.

Hardware, Dept. 253

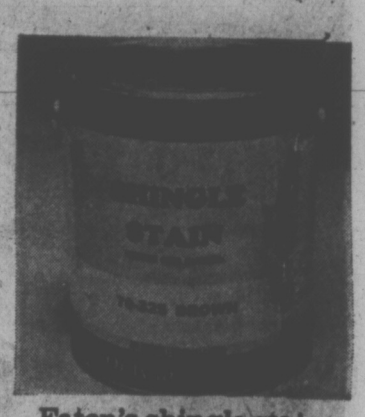

Eaton's shingle stain has good penetration

Sale, gal. **3.29**

154

Suitable for staining shingle, shake, rough siding, cedar fences, cottages, etc. Red, green, brown. Gals. only.

Paints, Dept. 274

Wilkinson sword all purpose pruner

Sale **6.95**

155

Precision ground, rust resistant blades; nylon coated non-slip handles. Ready to do a good trim job for you.

Hardware, Dept. 253

Tecomaster sprinklers 2,200 sq. ft. approx.

Sale **5.99**

156

Full or part coverage, left or right. Oscillating type with tube runners. 3,000' oscillation. Sale 7.99

Hardware, Dept. 253

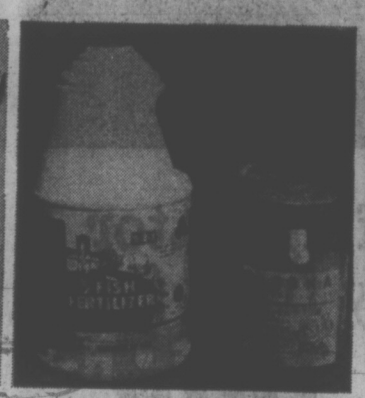

Organic Alaska fish fertilizer and sprayer

Sale, both for **4.96**

157

20-gal. capacity hose end sprayer with 128-oz. fertilizer. It's ecological and healthy to use.

Garden Shop, Dept. 280

Double geraniums and double begonias sale

Sale, 6 for **2.49**

158

Ready to give color to planters and borders. Double begonias are better in semi-shaded areas.

Garden Shop, Dept. 280

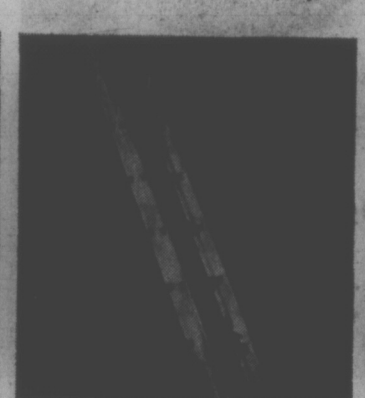

16' flat step useful push-up type ladder

Sale **22.99**

159

When you need repairs, or need painting done around the place, pull out the ladder.

Hardware, Dept. 253

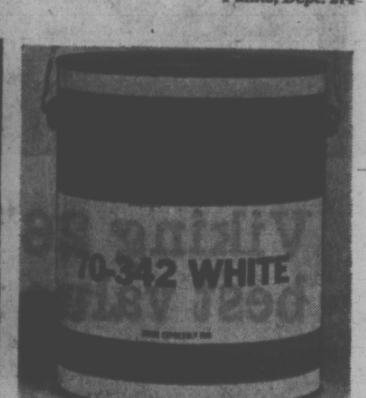

Eaton's latex fence paint dries in 30 mins.

Sale, gal. **3.99**

160

Suitable for homes, garages, cottages, etc. Low odor, easy applications. White, red, or brown. Gals. only.

Paints, Dept. 274

Organize your tools with your own caddy

Sale **2.99**

161

Tools and small parts at your fingertips with modern tool box. All plastic constructed tool box, 4 see-thru drawers.

Hardware, Dept. 253

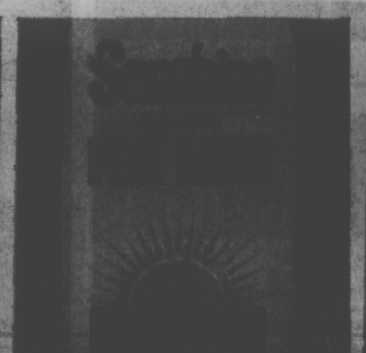

Condition your soil with rich peat moss

Sale, 4 cu. ft. **3.19**

162

One of nature's best soil conditioners. Help your lawn, your flowers, your vegetables to healthy growth.

Garden Shop, Dept. 280

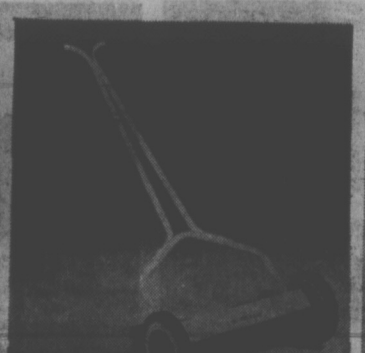

Mowing's easier with Viking 16" deluxe

Sale **19.99**

163

Hand mower with 5 high carbon steel blades, 9½" die-cast polypropylene tires, tubular steel handles.

Hardware, Dept. 253

Sale of combination aluminum door

164 Sale **33.95**

No down payment: terms available

Push button handle, aluminum track. 5 sizes available. Self storing 1¼" thick, 3 hinge.

Hardware, Dept. 253

Garden storage shed with steel floor

165 Sale **139.99**

No down payment: terms available

White with off-white panels. Improved ridge cover, end cap and gutter trim. Inside precoated. 8'x7' size with floor.

Hardware, Dept. 253

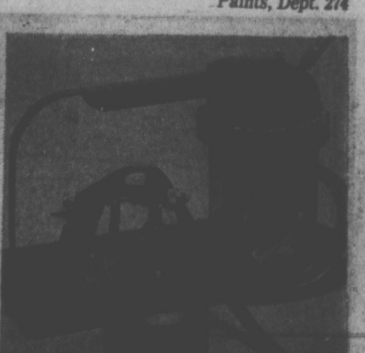

Webster portable paint sprayer

166 Sale **44.99**

No down payment: terms available

Diaphragm type. Sprayer compressor on steel base. Delivers 2-3 cu. ft. of air per min. at 40 lbs. of pressure.

Paints, Dept. 274

EATON'S SUN FUN SALE

Give your home and budget a new lift with sale items

Viking 26" color TV best value in sight

Sale **649.95**

167 **No Down Payment: Terms Available**

Contemporary styling in walnut finish. With Super Brite tube providing 315 sq. in. of natural color viewing. Has automatic tint control and fine tuning. Automatic gain control. Rapid-on for instant picture and sound. Superb sound through the 6x4" wide range speaker. Dimensions 34" W x 29" H x 20" D.

Home Entertainment Centre, Dept. 260

Viking refrigerator completely frost free

Sale **359.88**

168 **No Down Payment: Terms Available**

Has 16.1 cu. ft. of storage. Freezer section holds 164 lbs. frozen food. With 2 porcelain crispers and meat keeper. Storage door with butter conditioner and egg bucket. And a very important feature; it's Eaton's own brand, on sale now at our lowest possible price. Color, **extra 10.00.**

Major Appliances, Dept. 259

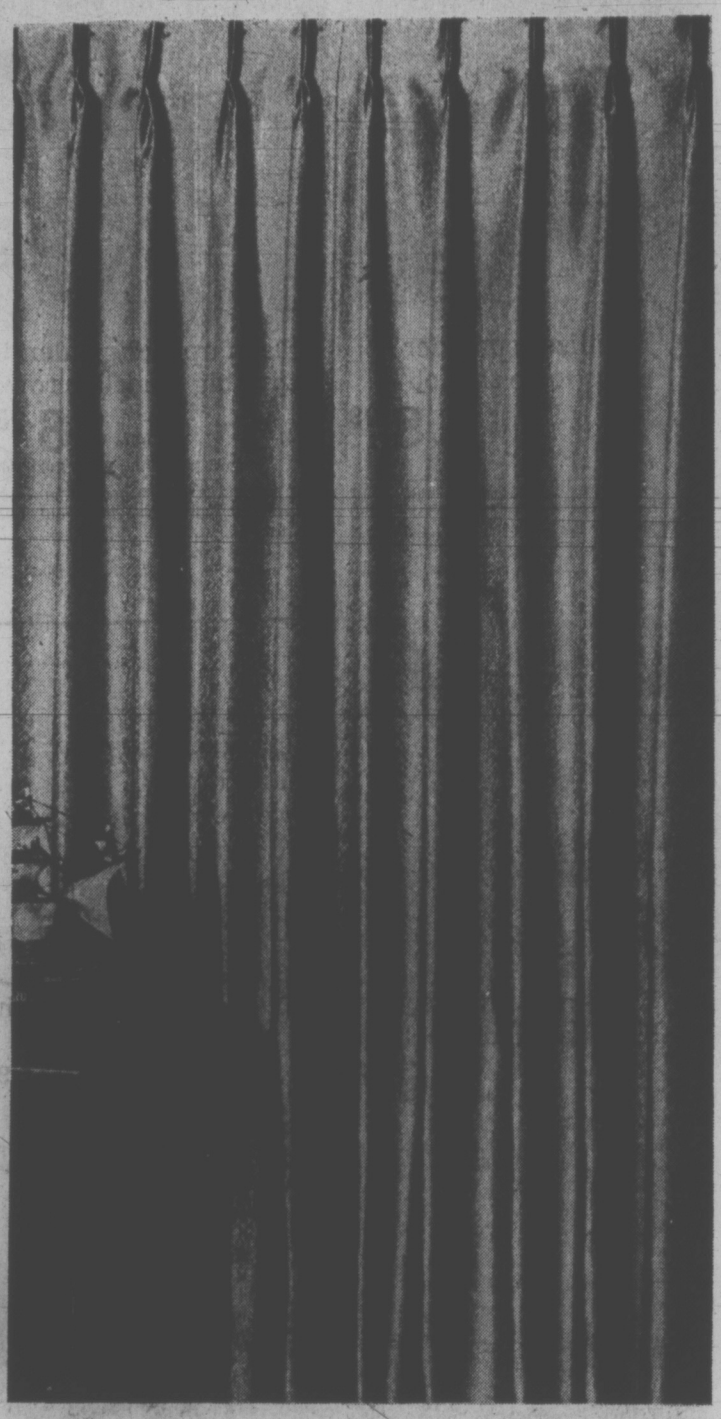

Fibreglass draperies easy care, washable

7.99

Sale, 1Wx54" pair

169 **No Down Payment: Terms Available**

You can afford these lovely drapes at the low sale price. No ironing needed. Sun and rot proof. With pleated headings and hooks. Solid colors of white, green, melon, gold, beige. Short and long lengths 1½Wx54", **pair 11.99.** 2Wx54", **pair 15.99.** 1Wx84", **pair 10.49.** 2Wx84", **pair 20.99.** 3Wx84", **pair 31.49.**

Draperies, Dept. 267

Viking automatic washer works hard, buys easy

Sale **319.88**

170 **No Down Payment: Terms Available**

With 5 wash/rinse temperature combinations. 2 wash/rinse speed combinations. 5 cycles on timer dial. 18 lb. capacity. Has Mini-wash system with mini basket for small washes.

Major Appliances, Dept. 257

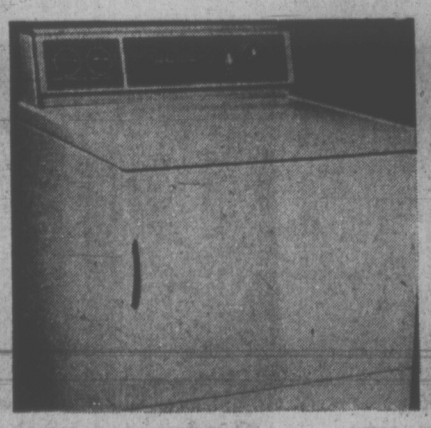

Viking automatic dryer also a budget-saver price

Sale **219.88**

171 **No Down Payment: Terms Available**

Has 4 drying temperature selections, including Permanent Press. 3 cycles on timer dial. Sensitronic moisture sensor and safety start switch. Top and drum of porcelain enamel.

Major Appliances, Dept. 257

Cooking's fun on a Viking automatic electric range

Sale **249.88**

172 **No Down Payment: Terms Available**

All you do is the food preparation and this range cooks it automatically. Has an automatic oven pre-heat, automatic clock timer. Also rotisserie, removable oven, recess top. Color extra **10.00.**

Major Appliances, Dept. 256

Adjustable, cord-drawn traverse rods sale-priced

Sale, (28-48") **3.99**

173

Now is the time to make up your mind and buy new traverse rods on sale. These are adaptable for wall or ceiling installation. 48-86", **5.99.** 66-120" **7.99.** 86-156" **8.99.**

Draperies, Dept. 267

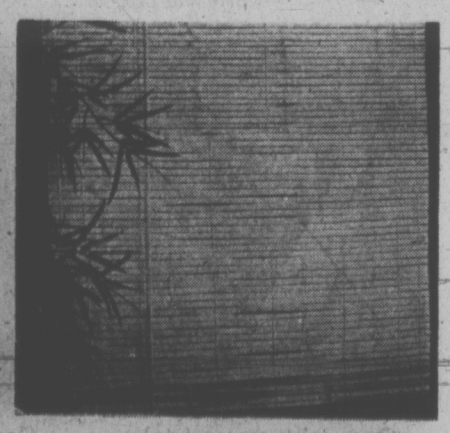

Buy roll-up bamboo blinds with brackets and pulleys

174 Sale, (5 ft.Wx6 ft. L) **4.99**

Keeps your home cool, protects your carpets and furniture from the sun. Approx. sizes. 6 ft. wx6 ft. L, **5.99.** 7 ft. W. x 6 ft. L., **6.99.** 8 ft. W. x 6 ft. L., **7.99.** 9 ft. W. x 6 ft. L., **8.99.** 10 ft. W. x 6 ft. L., **9.99.**

Draperies, Dept. 267

Buy it with your COME TRUE Card

Dial sun fun savings now

Phone your nearest Eaton store today. One call does it all. Stock up on happy holiday fashions, sports equipment, camping gear, at-home summer needs — all the extras to make this your best outdoor season.

Save time for sun fun later

Shop now at pre-season savings you can add to happy holidays later. No last minute hassle. When the sun comes out you're ready for fun time whether it's at home, lakeside cottage, a sandy beach or on the road.

Delicious Brazil or cashew roll

Sale, 5 oz. roll **59¢**

175
Also pecan opera roll, 5 oz. roll, sale 69¢, coconut cream snowballs, lb. sale 95¢. Try a luscious assortment.

Candies, Dept. 214

Always a favourite peanut brittle

Sale, lb. **59¢**

176
And three flavours of creamy fudge, vanilla, maple walnut, chocolate walnut, lb. Sale 69¢. Jumbo gum drops, lb. 49¢.

Candies, Dept. 214

Specially priced chewy fruit jube jubes

Sale, lb. **49¢**

177
And Pauline Johnson rainbow delight party mints, 7 oz. box, sale 85¢ and delicious pectin fruit jellies, ass't. lb. 59¢.

Candies, Dept. 214

Bone china florals imported from England

Sale, ea. **5.49**

178
Seven assorted flowers in white footed bowl. Choose for yourself or as special friendly gifts.

Chinaware, Dept. 252

Covered onion soups oven proof, lidded

Sale, **4** for **3.99**

179
Brown drip glaze in orange, yellow, blue or green colors with "Kuri" design. Fun gift or use it yourself.

Chinaware, Dept. 252

Useful coffee sets interesting design

Sale, 10 pce. set **5.99**

180
Coffee pot with lid, 4 mugs, cream and covered sugar bowl, plastic tray. White with black floral design.

Chinaware, Dept. 252

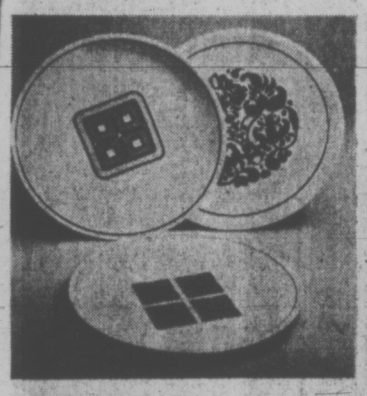

Timely special price for English Ironstone

Sale, 45 pce. set **22.99**

181
Murano, Grenada or Martinique from Ridgway. 45 piece service for 8. "Locked in" colors, glazed.

Chinaware, Dept. 252

"Clarity" Bavarian glassware - all sizes

Sale, **6** for **4.49**

182
Pour anything into it. Crystal clear (but made by machine). Beautiful. Goblets, clarets, sherrys, liqueurs, cocktails.

Chinaware, Dept. 252

Child's reversible life jacket

Sale, **2** for **11.99**

183
Orange. Fits up to 50 lbs. Can. Gov't. approved. To fit 45 to 90 lbs. 2 for 12.99. Adult reversible, 2 for 11.99.

Sporting Goods, Dept. 261

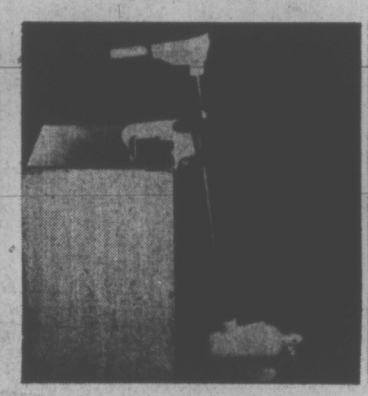

The "Shark" electric "Laxi-Trol" motor

184 Sale **49.99**

No down payment: terms available

Economical 24", 2 speed motor. Rustproof all aluminum construction. Uses 6 or 12 V battery. Good for small boats.

Sporting Goods, Dept. 261

Men's and women's three speed bicycles

185 Sale **64.99**

No Down Payment: Terms Available

English made adult roadsters. 3 speed Sturmey Archer gears, caliper brakes, men's sizes 21" and 23". Women's 19½". Green, gold.

Sporting Goods, Dept. 261

Boys' and girls' sidewalk Glider bike

186 Sale **47.99**

No Down Payment: Terms Available

Roadster style made in England. Adjustable seat, anti-slip pedals, coaster brakes. Kickstand. Boys' tangerine. Girls' turquoise.

Sporting Goods, Dept. 261

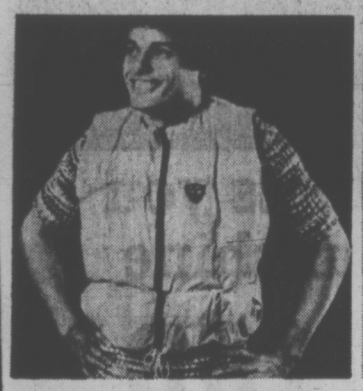

Orange nylon cover on air cell vest

187 Sale **10.44**

Filled with plastic air-cells with greater density on front to float wearer face-up. Lightweight and comfortable. S.M.L.

Sporting Goods, Dept. 261

Beginners' tennis racket plus more

188 Sale, set **7.88**

Contains racket with 7 ply hardwood frame, nylon strung, black leather grip, screw type press, 3 balls, wristlet.

Sporting Goods, Dept. 261

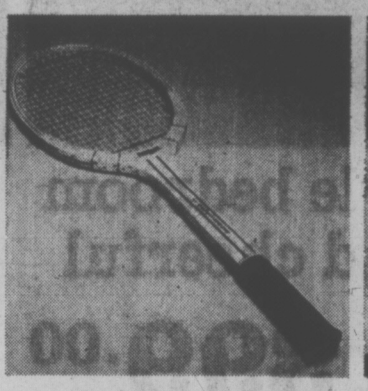

Customized Truline tennis racket

189 Sale **9.29**

Has 6-ply laminated frame of ash, beech and walnut. Strung tautly with nylon. Light, medium or heavy.

Sporting Goods, Dept. 261

Try camping out with 9x12' tent with canopy

190 Sale, 9x12' **94.99**

No Down Payment: Terms Available

Outside assembly for easy erection, tough water repellent duck. Nylon screens. Illustrated without canopy.

Sporting Goods, Dept. 261

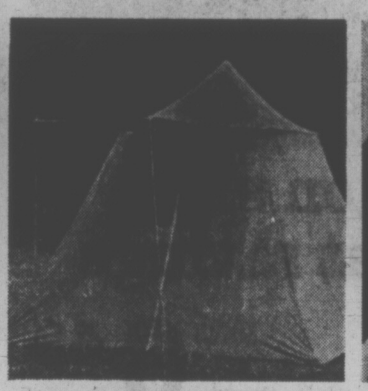

9x9' inside assembly tourist type tent

191 Sale **49.99**

No Down Payment: Terms Available

Heavy water repellent drill construction. Sewn-in floor. Rear window, zippered Dutch door.

Sporting Goods, Dept. 261

Four pound Fortrel comfortable sleeping bag

192 Sale **17.99**

Warmth without bulk or weight. Extra insulation of 1/8" Insulfoam. Roomy 35"x80" with poplin cover. Full zipper.

Sporting Goods, Dept. 261

Grand Prix 3 lb. Fortrel sleeping bag

Sale **12.99**

193
Warm, lightweight Fortrel insulation, rugged poplin cover. Flannel lining. 35x76". Full zipper. Gold with green racing stripes.

Sporting Goods, Dept. 261

Legs fold on camp table is easy to store away

Sale **14.99**

194
Size about 36x24". Handy for camping, patio or balcony serving. Top is finished to resist staining. Campchair 4.99.

Sporting Goods, Dept. 261

Comfortable camp cot lightweight frame

Sale **10.49**

195
Tubular steel frame with heavy duty cotton canvas cover in bright floral design. About 25x75"

Sporting Goods, Dept. 261

Aluminum cartop boat capacity 510 lbs.

196 Sale **199.00**

No Down Payment: Terms Available

D.O.T. rated 7½ H.P. Beam 52". Transom height 15". Overall 11'10" length. Shipping weight 100 lbs. Out-of-town delivery extra.

Sporting Goods, Dept. 261

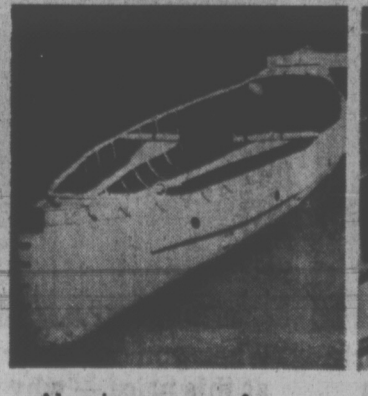

Aluminum canoe for outdoor sportsmen

197 Sale **219.00**

No Down Payment: Terms Available

Two seater birch bark finish. Black foam finish interior. With 2 paddles, oar locks, lifting handles, carrying yoke. Motor mount. Out-of-town delivery extra.

Sporting Goods, Dept. 261

500 lb. boat trailer for boats up to 12'

198 Sale **155.00**

No Down Payment: Terms Available

Padded adjustable cradles. Adjustable winch stand and keel rollers. Delivery extra. Spare wheel: Sale 14.99.

Sporting Goods, Dept. 261

EATON'S

SUN FUN SALE

get the most for your home furnishing dollars

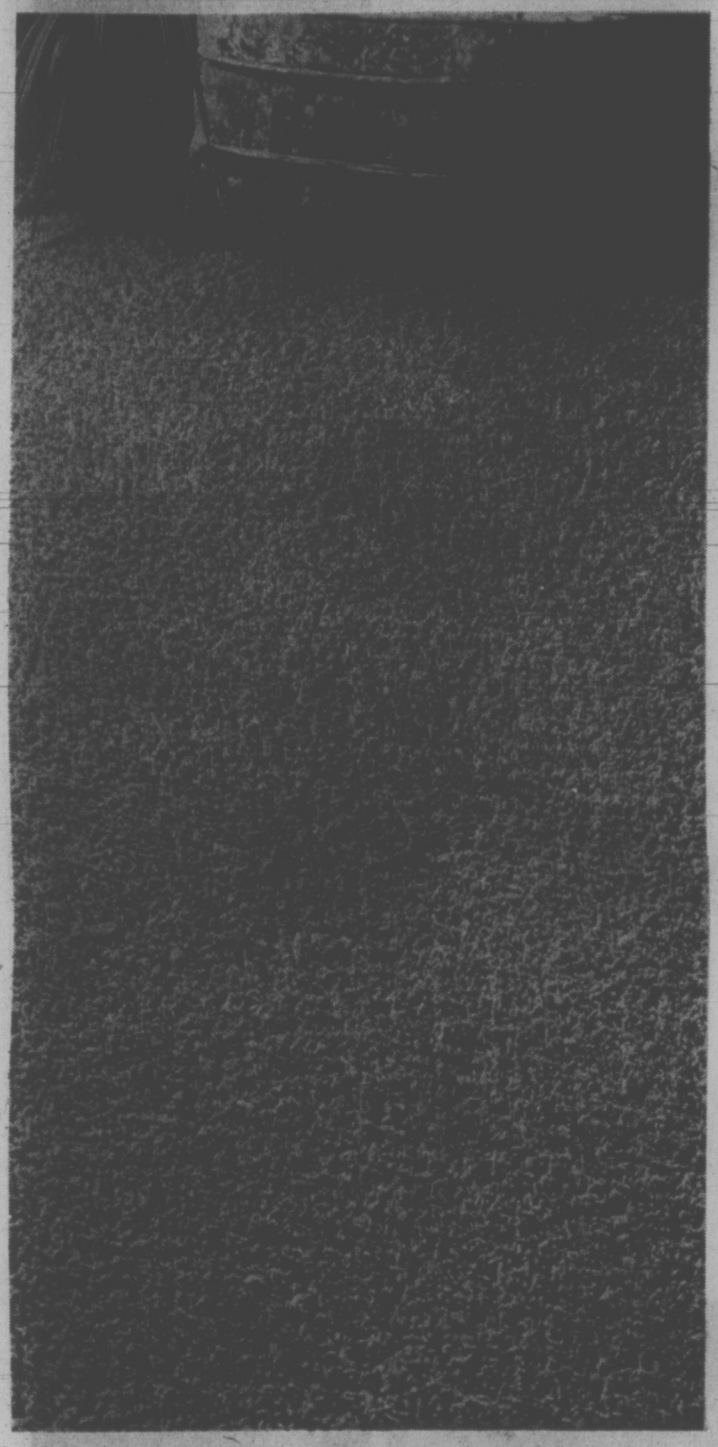

Roll out nylon shag for luxury at savings

Sale, sq. yd. **6.49**

199

Rolls and rolls of shag broadloom ready to snap a dull room to life. Choose from shades of orange, red, new gold, plum, avocado, green (all solid bright shades). With rubber back — needs no undercushion. Cover wall to wall to realize maximum carpet savings. Approximate 12' width. No down payment: Terms available.

Floor Coverings, Dept. 272

Spanish style bedroom is sunny and cheerful

Sale, 3 pce. **399.00**

200 **No down payment: Terms available**

Inspired by the warmth of romantic Spain, superbly crafted in oak woodgrain finish; lock joint drawers. Set includes 68" triple dresser with beautiful mirror, a 36x19x46" door chest, and handsome headboard 54/60". Capture a little of the art of Spain in your bedroom now at savings. Matching night table. extra **64.95**

Bedroom Furniture, Dept. 270

Summer set lets you live in the sunshine

Sale, 8 pce. **199.00**

201 **No down payment: Terms available**

Enjoy serenity, relax in the sunshine. Get your own beautiful outdoor furniture now at Eaton's. On sale big crank type umbrella with tilter, sturdy round table with colorful fringed cover, 4 deluxe padded chairs (deep box edge foam seats) and deluxe padded lounge with moulded plastic wheels.

Outdoor Furniture, Dept. 270

Lay a savings groundwork with 8 o'clock broadloom

202 Sale, sq. yd. **4.99**

What you want and need in carpeting on sale. Double jute back, moth, mildew and crush resistant. Red, golden sunset, burnt orange, starlight, gold, olive green, golden moss, Chinese turquoise spice. Approx. 12' width.

Floor Coverings, Dept. 272

When you can cover floors at this price — why not?

203 Sale, 6x9' **24.99**

Easy on the budget way to cover cottage floors with tweed effect color in red, yellow, green, orange, and blue. Carefree. Attached foam underpadding. Fibres are durable. Get 9x12' at sale 49.79. **No Down Payment: Terms Available.**

Floor Coverings, Dept. 272

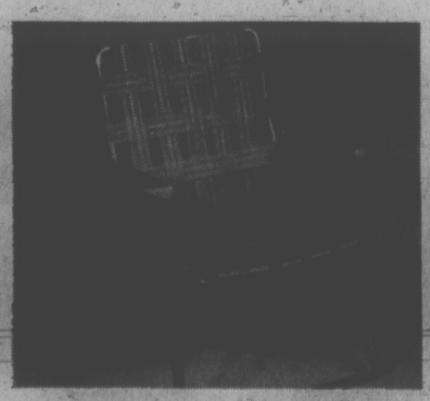

Chairs ready for sunshine and outdoor coffee breaks

204 Sale **11.49**

Get more than a few at this price — deluxe high back chair with tri-contour frame, herring bone webbing. Cool lime web on turquoise an invitation to friendly visiting.

Outdoor Furniture, Dept. 270

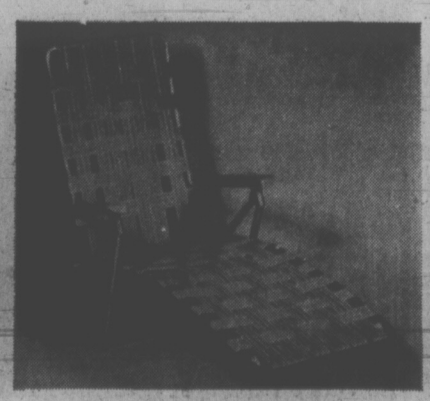

Isn't it great to stretch out on your own sun lounge?

205 Sale **16.99**

Take your choice of five positions, adjust easily to suit your mood of the moment. Get one for you. An extra for company. Moulded plastic with triple fold armrest. Yours at sale price now.

Outdoor Furniture, Dept. 270

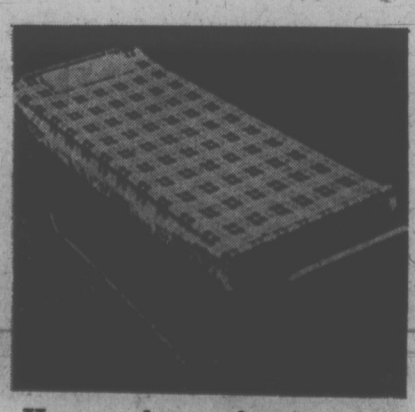

Hammocks are fun in sun here's one with a stand

206 Sale **24.99**

Colored Summer in plaided green, yellow and white. Even an avocado colored steel stand and a bright yellow pillow (about 10x18"). The hammock is around 30x80". For lazy days in the sun.

Toys and Games, Dept. 227

Dial sun fun savings now

Phone your nearest Eaton store today. One call does it all. Stock up on happy holiday fashions, sports equipment, camping gear, at-home summer needs — all the extras to make this your best outdoor season.

Save time for sun fun later

Shop now at pre-season savings you can add to happy holidays later. No last minute hassle. When the sun comes out you're ready for fun time whether it's at home, lakeside cottage, a sandy beach or on the road.

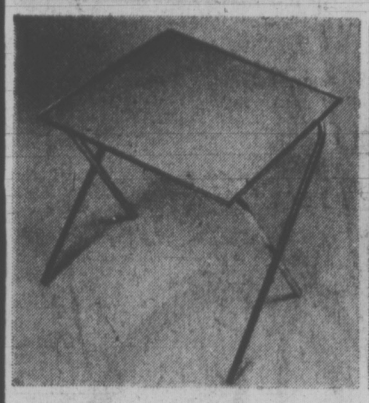

Easy to store patio tables, hardwood tops

207 Sale **2.66**

Stain, alcohol and mar resistant. Lustre brass finish, ⅝" legs and trim. 16"x16" size in decorator colors.

Housewares, Dept. 254

Ideal recliner chair with heater vibrator

208 Sale **129.99**

Vinyl cover in black, avocado or chestnut. Foam and white felt filled pillow back. Motor on back rail, heating pad.

Traditional style in Kroehler sofa and chair

209 Sale, 2-pcs. **499.00**

Or pair of love seats for same price. Fully divided button tufted, rolled arms, tailored skirt, C-Lux cushions.

Save on 5-piece dining room suite by Dales

210 Sale, 5-pcs. **99.99**

Teak textured table top 30x38-48". Orange upholstered chairs have woodgrain print backs. Chromium finished.

Walnut-finish cedar chest 41"x18"x20¼"H

211 Sale **79.99**

Shaped mouldings on front panel; constructed of walnut veneers on solid core. Aromatic tennessee cedar lining.

Ready to finish in French Provincial style

212 Sale, Night Table **19.99**

Triple dresser **54.99**; double dresser **44.99** framed mirror **19.99**; 5-drawer chest **41.99**; d.p. desk **41.99.**

Furniture, Dept. 270

Outdoor patio lantern style lights

213 Sale **5.88**

Six-light string, 18' long for indoor or outdoor use. 8" diameter lights. Outdoor cord has add-on connector.

Housewares, Dept. 254

Kroehler swivel rocker moss, gold or pumpkin

214 Sale **139.99**

Semi-attached "Sleepy Hollow" back filled with chipped foam. Tailored valance and seat edge. Crushed velvet.

Contemporary styled plastic top tables

215 Sale **49.99**

Walnut finish tables have durable plastic tops. 57"x20" coffee table or 28"x19" lamp table both at one sale price.

Apartment sized dinette set for two

216 Sale, 3-pcs. **79.99**

36" round table has chromium finish. Glossy rosewood finish top. Rosewood and black vinyl combination chairs.

Furniture, Dept. 270

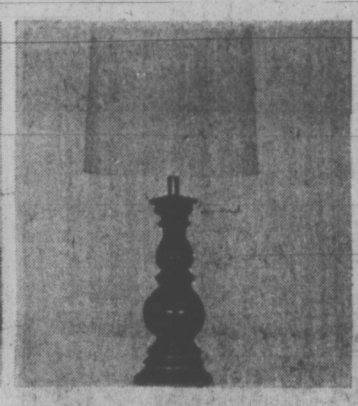

Classic table lamps complement any decor

217 Sale **14.99**

Gracefully shaped base of ceramic pottery. Base color yellow speckled. Fabric trim white shade.

Lamps, Dept. 377

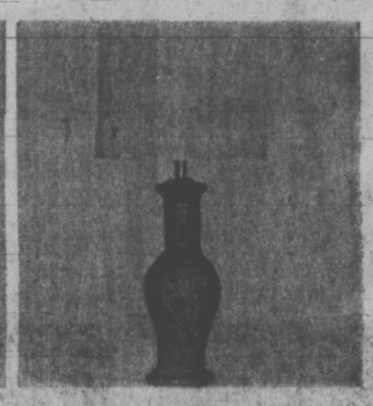

39" high table lamps become your life style

218 Sale **14.99**

Attractive white color fabric over parchment shades with trim to match base. White speckled dobbing pattern.

Lamps, Dept. 377

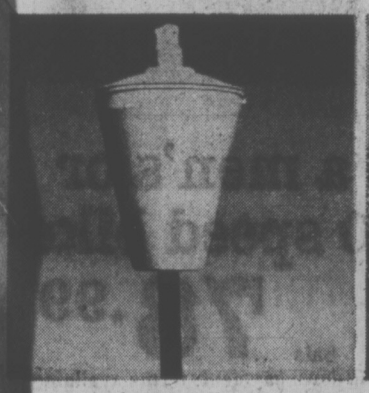

Rainbow torches feature colorful enamel finish

219 Sale **2.44**

Aluminum torch and wick for Summertime patios. Avocado, gold, black or orange color baked enamel finish.

Housewares, Dept. 254

Colonial style sofa with matching chair

220 Sale, 2-pcs. **399.00**

Balloon semi-attached pillow back. Linen and cotton print in gold or strawberry. 3-cushion sofa, about 36" high.

Maple finish tables in Early American style

221 Sale **34.99**

Constructed of selected hardwoods with plastic tops. Coffee table 19"x48", lamp table 19"x28", lustrous maple finish.

Furniture, Dept. 270

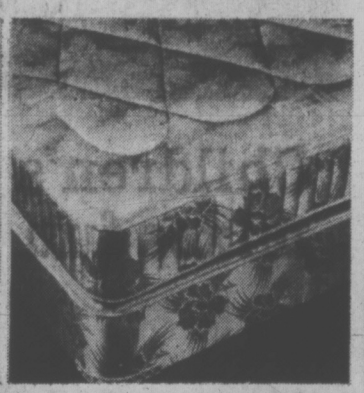

Sealy 'Enchanted Night' scroll quilt mattress

222 Sale, 39" size **49.95**

Flange built constructed mattress on base. Sisal and white cotton, pre-built border, tape sewn edges. 54". **59.95**

Mattresses, Dept. 370

Slim ceramic base gives lean, tall look

223 Sale **14.99**

39" high table lamp is a timeless styling. Base and trim in white speckled color. Dobbing ceramic pattern.

Lamps, Dept. 377

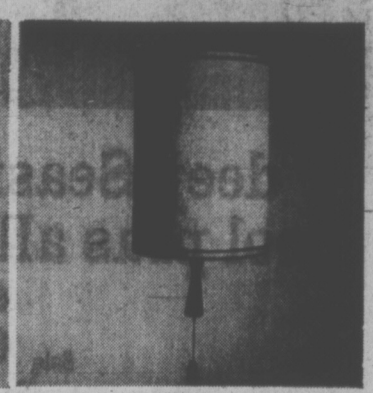

Contemporary style swag lamp

224 Sale **19.99**

Has drum shade of fabric over vinyl. In beige, avocado or mustard. Complete with chain and hanging hooks.

Lamps, Dept. 377

Extra easy-to-fold traditional TV trays

225 Sale **2.88**

Walnut or avocado grain finish. Slides open and close on an exclusive new glide bar. Tubular brass finished legs.

Housewares, Dept. 254

Carlyle quilt top mattress by Simmons

226 Sale, 3/3 size **44.99**

New mirror-glaze scroll, pre-built border with jumbo tape. 3/3 matching box spring **44.99**. 4/6 size mattress **54.99**

Mattresses, Dept. 370

Simmons "Simcrest" easy-open Hide-a-bed

227 Sale **279.99**

Upholstered in hard-wearing tweed fabric olive, pine, pepper or copper colored. Slim arm styling, "Bed-Hi" action.

Blue/green, brass or orange Sealy Redi-bed

228 Sale **189.00**

Tailored-look sewn back, coil spring construction, regular bed size cover. Walnut finish, slim arm, tweed.

Furniture, Dept. 270

Triangle shape shade tops rounded base

229 Sale **14.99**

This style sits 36" high for a full, room enhancing effect. Popular seafoam ceramic in dobbing pattern.

Lamps, Dept. 377

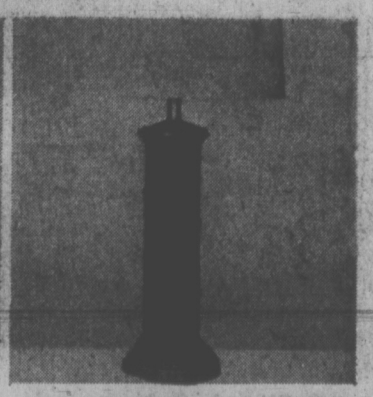

Bamboo pattern adds flair to pottery base

230 Sale **14.99**

Add the touch f the Orient to your living decor. Ceramic pottery base in green color; slender bamboo shape.

Lamps, Dept. 377

EATONS

SUN FUN SALE

Just try to beat our play-at-home values!

4' deep Seaside round pool plus all the extras

Sale **349.00**

231 — No down payment: terms available

This one sale price offers you more than the 18' round, lock-frame constructed pool. There's also the aqua-matic cartridge filter, steel ladder with redwood decking, over-the-wall skimmer and polyethylene footbath. Gold Seal registered vinyl liner has 10-year warranty. Heavy steel wall is triple rust paint protected. Capacity 6,400 gallons.

Toys, Dept. 227

Children's gym set mixes fun with safety

Sale **39.99**

232 — No down payment: terms available

Create your own backyard playground with two swings, glide ride and 15½" lawn swing. Top rail 8'6", legs 6'x8". White plastic seats on swings and glide ride. Nylon bearings on all pivot points. Add 6' Platform Slide with stabilizer bar at base, flat-treated welded steps, 13½"x13½" platform, connecting bar to gym set. Sale **17.99**

Toys, Dept. 227

Get aboard a men's or women's 10 speed bike

Sale **78.99**

233 — No down payment: terms available

Full sized racers ready to take on Summer. Lightweight diamond type frame is finished in tough enamel. Chrome plated fenders and wheel rims, Shimano lark derailleur-type gears, quick release caliper centre-pull brakes on men's, side-pull on women's, racing type hand levers. Men's frame sizes 19½", 21", 23" in magenta, yellow, purple. Women's 19½" lavender.

Sporting Goods, Dept. 261

72" Slide 'n Splash pool sprinkled with daisy pattern

Sale **15.99**

234

One-piece moulded polyethylene construction steel ladder, heavy duty plastic steps, drain plug. Off-White with colorful daisies. 66"x12" **11.99**

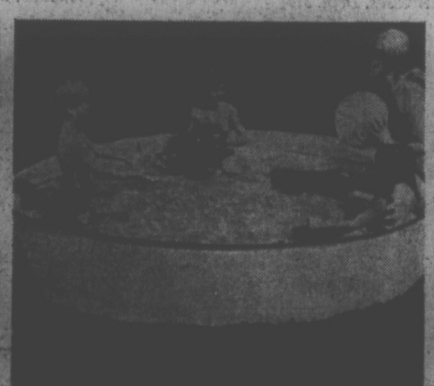

8'x15" deep splasher pool another great sale value

Sale **14.99**

235

Strong 8-gauge material. ⅝" square steel coping and steel wall colored light green. Also 10'x24" deep size, even sturdier. Sale **27.99**

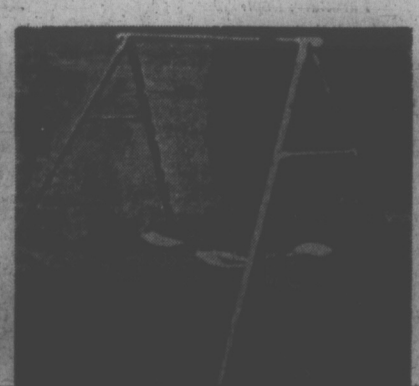

Now's the time to buy this full-size economical gym set

Sale **24.99**

236

With features you'd expect from higher priced models. 2 swings, glide ride. Bucket seats of contoured white plastic. Top rail 7', legs 6'4".

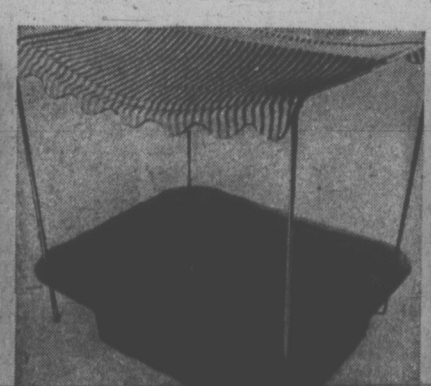

Bright canopied sand box children love to play in

Sale **10.99**

237

42" sand box constructed of tough polyethylene with sturdy corner seats. Colorful striped vinyl canopy has scalloped edges, plated steel poles.

Gym climber leaves all the exercise up to the kids

Sale **34.99**

238

Measures 6'4½" long by 6' high by 3½' wide. Swing Seat holds up to 750 lbs. With chains and nylon bearings **2.66.** Teeter Totter 72" **16.99**

Toys, Dept. 227

Plan for Summer now. Shop Eaton's Sun Fun Sale for Great Summer savings

WEATHER
Tonight: Mostly Clear

Victoria Times

WEEKEND EDITION
20 cents

28th YEAR NO. 296 ★★★ VICTORIA, B.C., SATURDAY, MAY 27, 1972

Swiftsure Racers Off to Good Start With Brisk Easterlies

CLASSIC START to this year's Swiftsure and Juan de Fuca races is viewed by thousands along Dallas Road waterfront this morning. (Irving Strickland photo.)

U.S. Bombs Near China

SAIGON (UPI) — American Phantom Jets today struck the closest to China since retaliatory bombing began April 6 and knocked out a major North Vietnamese railroad bridge 20 miles from the border, cutting a key rail line between Hanoi and the frontier.

The U.S. command reported the bombers used laser-guided, one-ton "smart bombs" to wreck the Lang Giai bridge, 60 miles northeast of the North Vietnamese capital.

In South Vietnam, Communist troops and tanks drove through leaky South Vietnamese defences and invaded the northern section of the city of Kontum, a provincial capital in the Central Highlands.

HEAVY FIGHTING

Heavy fighting rages inside the city and in at least one major government military camp.

The communists, believed to number no more than 5,000, isolated three defending South Vietnamese regiments. One reporter at Kontum siad the situation "looks pretty grim."

Today is the 2,516th anniversary of the birth of Buddha, and it was the first time in four years that there was no truce to honor the birthday.

He said the thrust of the Communist drive today was from the northeast, with ground troops infiltrating between the porous lines of government regiments on the northern Kontum perimeter.

City's Future 'Small Town'

A report by planning consultant Harold Spence-Sales on the future of Victoria's city centre gives city council a "tremendous start" in preparing an over-all plan for downtown development, planning chairman Ald. Mike Young said today.

"We now have a study which gives us a full catalogue of what we have in the downtown area and a projection of what we are likely to see in the future as far as the sociological aspect is concerned," Young said.

"This is purely and simply a study but we can now proceed with a plan which hopefully we can get under way soon. There's an awful lot in the report which can be quickly put into effect."

The $10,000 study by Spence-Sales, which has been presented to the Advisory Planning Commission but has yet to come before council, concludes that Greater Victoria will still be a "small town" 20 years from now, unaffected by the soaring population growth expected in the neighboring cities of Vancouver and Seattle.

MAJOR POINTS

These are some of its major recommendations for improvements to the heart of the city:

—Closing the Causeway in front of the Empress Hotel to automobile traffic and turning the area into a promenade with various levels. A square should be built in the centre of the Causeway.

—Removal of the Black Ball Ferry terminal to enable the Causeway to be extended.

—Development of a complex of shops and tourist facilities along both sides of Douglas in the vicinity of Humboldt, which should be closed to car traffic.

—Architectural controls and height restrictions to be imposed on new buildings in Old Town, the area between Government and Wharf.

—Broad Street should be developed with a more cohesive system of shopping and related activities, and pedestian areas provided.

—Relocation of the Bapco Paint plant at the foot of Belleville should be undertaken and the land used for residential purposes.

—Tank farms, warehouses and other facilities on the Songhees Peninsula should be removed and the land used for public open space.

Young said today many of the recommendatiins are in line with council's thinking on future development patterns, but in some cases the aims may not be achieved for several years.

Closing the Casueway to all but pedestrian traffic might

Continued on Page 2

America's Cup Veteran Takes Strong Lead

By BRIAN BUTTERS
Times Staff

Endless Summer, the former America's Cup challenger, this morning shot away from the rest of the pack in the early going and opened up a commanding lead in the Swiftsure Classic.

In second place at noon was Adios, the boat reported first across the start line.

Most of the large Swiftsure fleet was reported through the Race Rocks and winging on the way with an 11-knot breeze at their backs.

Endless Summer, the 1970 winner, and Adios were said to be leading a pack which included Diamond Head, a perennial top finisher, Temptation, the Canadian boat Terna from West Vancouver and Victoria's own Pandora, skippered by Bob Horner of the Royal Victoria Yacht Club.

Another boat reported near the lead was West by North, a Victoria boat skippered by W. G. Tellier of Royal Vic.

In the shorter Juan de Fuca race, Maple Bay's White Squall, skippered by Peter White, was reported among the leaders near the Race.

Also included in the front-runners was Gypsy G, last year's winner, and Moody, Matoosk, Peaches and White Mist.

A total of 213 yachts are competing in the two races, 138 in the Swiftsure and 75 in the Juan de Fuca. The Swiftsure racers will travel 136.2 miles to Swiftsure Bank off Cape Flattery and back to Victoria.

The Juan de Fuca race course is 75.6 miles, from Brotchie Ledge to Clallam Bay, Wash., and back again.

At mid-morning, about an hour after the start, Endless Summer was already in the lead.

The 12-metre yacht, veteran of the America's Cup series in 1967 when she was the Australian challenger Dame Pattie, got off to a good start, although she appeared to have a few spinnaker problems shortly after the gun.

She quickly managed to pick up ground on the rest of the fleet, however, and put her vast expanse of sail to work.

Endless Summer, skippered by George O'Brien of the Royal Vancouver Yacht Club, is the boat with the highest rating in the race, and accordingly is given the lowest time allowance. This figure is used to determine the over-all winner after the boats have completed the race.

Leading the Juan de Fuca race at mid-morning were two Canadian boats, the sloop Matoosk, skippered by Ken Pearce of Royal Van, and Fair Judgment, with skipper David Wilder of Eagle Harbor Yacht Club.

Both groups of boats got off to quick starts this morning, with the Swiftsure fleet off first at 9:30. As soon as the first boats crossed the start line off Brotchie Ledge, they dropped their spinnakers and before long, all the boats had theirs out.

Every color imaginable blossomed on the horizon as the skippers and crews tried for that little bit of extra speed with the multi-colored spinnakers.

The fresh breeze, running from the east at 10-15 miles per hour, allowed for the boats to use as much sail as they could muster, and provided the shore-side spectators with a spectacle usually reserved for the homeward leg to the finish line.

Fifteen minutes after the Swiftsure boats got away, the Juan de Fuca vessels got into the act, sprinting out over the line as their spinnakers caught the wind..

Most of the big guns, the glamor boats of past Swiftsures, are back for another crack this year.

Besides Endless Summer, which won the 1970 Swiftsure in record time of 28 hours and 52 minutes, there are former champions Diamond Head and Mary Bower, the two boats that finished a scant one second apart in the 1966 race.

Division II winner last year; Bonar Davis' Hyak, Division III Mary Bower by three minutes in the 1969 race to win the over-all crown and the prize for best boat in Division I.

Other past winners competing this year: last year's Division I winner, Pemaquid; Per Christoffersen's Terna, Dvision II winner last year; Bonar Davis' Huak, Division III winner in both 1971 and 1969, and Hooligan, the 30-foot sloop which captured last year's prize over-all.

NEWS BRIEFS

B.C. Tel Hearing

OTTAWA (CP) — The Canadian transport commisson's telecommunication committee will hold a public hearing in Vancouver June 15 on an application by the British Columbia Telephone Co. to start a company share-buying plan for its employees.

Calley 'Insane'

NEW YORK (UPI) — Lieut William Calley became temporarily insane under the stress of combat and could not have committed premeditated murder at My Lai, according to the secret data of a psychiatrist and two psychologists who examined Calley. The data, suppressed at Calley's court-martial, rests in a kind of legal limbo in an army office.

India Rains Come

CALCUTTA (AP) — Pre-monsoon rain has brought some drought relief to West Bengal, the hardest hit of the Indian states, and temperatures edged downward today in other areas where almost 500 persons have died in a month-long heat wave.

Cash Crisis Talks

PARIS (UPI) — Finance ministers from the world's richest nations worked overtime Friday in a bid to reach agreement on how to tackle the current world monetary and trade crisis. The U.S. wanted a formal link between planned trade and monetary negotiations, which it saw as the only way to resolve chronic economic and monetary problems around the world.

INDEX

	Page
Births, Deaths	33
Books	20
Building	14
Church	33
Classified	35-51
Comics	36
Entertainments	24, 25
Family Section	18-20
Finance	8, 9
Sports	11-13
Travel	28-30
TV, Radio	39

Belfast Gunman Shoots MD

BELFAST (Reuter) — A gunman shot a British Army doctor early today as he was treating a soldier injured in a bomb blast.

An army spokesman said the doctor was shot in the stomach as he attended the soldier, who was suffering from concussion.

Two civilians in a crowd which gathered after the bomb went off in a shop in the city's Old Park area also were wounded when the gunman opened fire.

The army returned the fire and the body of a man with gunshot wounds was later found.

The Protestant Ulster Defence Association has warned that it will put up more barricades here this weekend in protest against the British government refusal to send troops into some Roman Catholic areas which are in the hands of the outlawed Irish Republican Army.

Protestant tempers are close to boiling point following six bombings in Ulster Friday.

One blast mowed down a lunchtime crowd in the heart of Belfast.

A 67-year-old housewife died and 40 people were injured, nine of them seriously, when the bomb exploded outside an automobile showroom.

DONOHUE WINS INDIANAPOLIS 500

INDIANAPOLIS (AP) — Mark Donohue, a graduate engineer, won the 56th Indy 500-mile auto race today.

Bobby Unser, whose Eagle was the fastest car on the track, was eliminated by a broken rotor in his distributor.

Mike Mosley led for a while and crashed, suffering painful burns.

And Gary Bettenhausen led most of the race, only to retire with a sick engine.

Unofficially—with the official finish unavailable until Sunday morning—Jerry Grant was second after leading part of the race.

Former winner Al Unser was third, Joe Leonard fourth and former winner Mario Andretti fifth..

Laird Orders Halt On ABM Projects

Times News Services

WASHINGTON — Defence Secretary Melvin Laird of the U.S. today ordered the army to halt construction of the Safeguard anti-ballistic missile base in Montana and to suspend future work at other ABM sites.

Laird's order came a day after President Nixon and top Soviet officials signed an agreement in Moscow to limit deployment of anti-missile systems.

"We want to move with prudent speed to abide by the obligations of the historic arms limitation agreements," Laird said today.

On Friday, Laird said it was "absolutely essential" for the U.S. to forge ahead with a new long-range submarine missile system despite the agreement.

America still needs to keep its guard up "and we shall do so," he said then.

The agreement has sent economic shivers through the little boom town of Conrad, near Helena.

Montana's chief planning officer, Perry Foys, said: "There are some people in the private sector who are going to be hurt. I mean hurt like going broke."

He said there had been much new investment in housing developments, remodelling of bars in anticipation of an influx of thousands of workers and missilemen and plans to expand existing businesses.

In Washington, the agreement has been scorned by congressional conservatives but praised by both liberals and moderates.

The accord was welcomed, by Senators Hubert Humphrey of Minnesota and Edmund Muskie of Maine, both seeking the 1972 Democratic presidential nomination.

Sen. George McGovern, who has said he will drastically reduce defence department spending if he becomes president said he is pleased with the accord.

CRISIS-LEVEL SMOG HITS TOKYO

TOKYO (Reuter) — The Metropolitan government today ordered stiff restrictions on rush-hour traffic in central Tokyo after hundreds of schoolchildren collapsed from the effects of photochemical smog.

Cars and light trucks will be banned from virtually the entire central area, including business districts, between 7 a.m. and 9 a.m. every day.

The smog — caused by the action of sunlight on vehicle exhaust gases — affected about 200 children and teachers Friday at a junior high school, causing sore eyes and throats in its mildest form.

Some were detained in hospital because of difficulty in breathing, numbness in the arms and legs and high fever.

The restrictions also affect heavy trucks, which previously were banned from the city centre in rush hours to keep down photochemical smog levels.

The government, however, has no authority to control traffic and Tokyo Gov. Ryokichi Minobe is scheduled to meet police officials next week to win their support for the drastic measures.

Hydro Drops Gas Generator Plan

VANCOUVER (CP) — Four days after the start of a public hearing into rival schemes put forward by B.C. Hydro and four others to supply natural gas to Vancouver Island, the utility decided to seek government approval for a $39.5 million plan which precludes the use of gas for electricity generation on the Island until at least 1978-79, it was disclosed Friday.

At least one of the companies — Pacific Northern Gas Ltd. — bidding against Hydro for permission to lay a pipeline, predicated its case on the assumption that all future electric power needs on the Island were going to be met by gas-fired generation of electricity, a Public Utilities Commission hearing was told.

The PUC is hearing competitive proposals by Hydro, PNG, Centennial Natural Gas Pipeline Ltd., Georgia Gulf Transmission Co., and Malaspina Gas Pipeline Co. Ltd.

At the session Friday, a senior planning engineer with Hydro, John Baldwin Hedley, disclosed that Hydro's executive management committee decided to seek provincial treasury board blessing for the $39.5 million scheme on May 19, four days after the hearing opened.

Hedley said the board has to approve all capital investment schemes worth $5 million or more.

The proposal passed to the treasury board calls for the laying of additional underwater cables to carry power to the Island from the Lower Mainland. The scheme would double present undersea transmission capacity and take care of power needs on the Island until the end of this decade.

Hydro counsel William Mitchell said that though the decision was not taken until May 19 applicants seeking to supply gas to Vancouver Island were given notice of Hydro's intentions on March 14.

Mitchell said that on that date he send 10 copies of a letter to the PUC for distribution to other applicants. In part the letter read: "... the natural gas market forecast for Vancouver Island and Powell River has been revised ... the revised forecast does not include a supply of gas for thermal generation."

Mitchell said the other applicants appeared to have conveniently forgotten about had been given to them and what use they cared to make of it was up o the.

The letters sent by Mitchell to the PUC were posted 36 days in advanee of the closing date for submissions from would-be pipeline builders wishing to bid before the PUC.

Mitchell also dealt with the background to the present round of bids. In 1971 the provincial government called for applicants to build a pipeline to the Island. This led to the governmen ignoring Hydro, the lowest bidder, and for reasons unstated selecting Malaspina to do he work.

Eventually the selection was cancelled after severe criticsm and a fresh set of bids called for. This is what the PUC is now examining.

Mitchell said the government prefaced both rounds of bidding with the stipulation that future energy demands on Vancouver Island should be met by gas. He did not explain why Hydro has apparently run counter to this demand.

He said none of the other applicants had inquired as to Hydro's projections and he said that it was their responsibility if they were prepared to assume that things had remained the same as they were when Hydro bid in the first round.

THE SWIFTSURE: *A Cool Trip for the Young*

Resting before the start

By BRIAN BUTTERS
Times Staff

Just call it the night the kids took over the Inner Harbor.

There must have been at least 4,000 young people gathered on the Causeway in front of the Empress and on the lawns of the legislative buildings Friday night, on the eve of the Swiftsure Classic.

They were everywhere, in trees, on the monuments, on the sidewalks, some just sitting on the road, which had been blocked off early in the evening.

The average age was somewhere around fifteen and it seemed like at least one of every three was holding a beer bottle.

As a result, the empty bottles were scattered all over the area, some crushed underfoot into ground glass, others pitched with a thud onto the soft green grass of the Empress.

Some of the kids walked around, some sat and drank on the grass. Here and there, peculiar-looking cigarettes were passed from hand to hand.

An interesting contrast could be drawn between the distinguished, well-dressed couples strolling down the steps of the Empress for a bit of after-dinner fresh air and the motley crew of young people, all ages, all kinds of clothing, all lengths of hair — but mostly long.

They were having a good time, sitting around listening to either the jazz band playing in front of the Empress or the rock band at the corner of Belleville and Government. Not many danced; there didn't seem to be enough room. They just stood and listened, or sat and listened, gathering in the sound.

Why there were so many of them, or why they were there at all didn't seem to matter.

The small groups circulated around the area, greeting friends with catcalls, insults, the things kids say to each other.

Certainly they didn't seem to care much about that decidedly over-30s phenomenon known as the Swiftsure Classic. Only a few bothered to gaze out over the harbor at the scores of boats moored there, waiting for the next day and the start of the race.

But earlier, people had come to see the boats and their numbers were considerable. A steady stream of people flowed over the causeway throughout the evening, looking down at the assemblage.

It was a fine night for traffic jams, whatever kind you want.

There were people traffic jams, car traffic jams, boat traffic jams. Everything and everybody was piled up, but nobody seemed to care.

You see, it was Swiftsure Eve. You know, the night you promise yourself you won't get caught in the traffic yet again, but end up getting caught anyway.

The night you can look out over the Inner Harbor and see several millions of dollars worth of quality sailing vessels, each rigged to the nines for today's classic race.

The night you suit the family up in sneakers and bell-bottom jeans and jostle your way through the people traffic jam to a spot on the Causeway wall, just to gaze down on all that MONEY!

And when you make it to that spot on the wall, how do you feel?

If you're anywhere near normal, you feel more than a little bit envious. Envious of all those deep-tanned, relaxed-looking aristocrats on their sailing machines, sipping their gin and tonics, looking so damned healthy.

And yet, Mr. and Mrs. Victoria love the Swiftsure. It provides an escape from the drudgeries of everyday life. It makes us all sailors-for-a-day, imagining ourselves perched on the bridge of some illustrious ocean racer, shouting "Coming about" or some suitable nautical expression.

Swiftsure gets in the blood. It brings out that element of adventure that lurks in all human beings, that *feeling* that says, "Boy, if I only had the money, that's where I'd be right now."

And for those who are there right now, Swiftsure Eve means a slight tightness in the stomach, a quickening of the pulse as the big race looms large on the consciousness.

They're ready. With every type of sail imaginable, and each craft trimmed to its optimum weight, they're ready.

In a corner of the Inner Harbor dock, where most of the 200-plus boats were moored, a substantial pound of refuse pays tribute to another aspect of Swiftsure Eve.

For every bag of gear and extra sail that made its way through the crowd down to the dock, there must have been two bottles. Some beer, some whisky, some for the gin and tonic. The spirits were high and that's not all.

The refuse, the empty beer cans and cases of bottles, is piled in the corner, and people nod and snicker knowingly at each other as they walk past it.

Not everyone gets to go down on the dock. There are the usual imposing auxiliary police asking for identification, attempting to enforce the "Crew only" sign at the entrance.

But what must have been some of the smallest and youngest-looking crew members in the history of sailing made their way down to the dock on Swiftsure Eve. The mind conjures up visions yarding away at the heavy sails, pushing and pulling for two days and a night, doing the really hard work which makes up yacht racing.

One can only suppose that they were there for a look, like the rest of us land-lubbers, one stage closer than the vast crowd through merely knowing someone who knew a friend whose brother-in-law was a crew member.

They were all there on Swiftsure Eve, the kids for their thing, the others for theirs.

Everybody seemed to have a good time, either from wishful thoughts of sailing in the open sea or from the good vibrations of a rock band and the company of friends.

It doesn't really matter when you're there.

The boats are off, but relics recall the night before

Larger Loans Open to Students

But They're Harder to Get

A new policy on university student loans will raise borrowing limits but make it tougher to get the money.

The policy will become effective July 1 and will push borrowing limits from $1,000 to $1,400 a year.

But the conditions assume all students are able to provide part of their education costs, whether they had summer jobs or not.

"It's a prepostrous premise to work from," Nels Granewall, the University of Victoria's financial aid officer, said today.

Loan limits also take into account parents' income and the new regulations require documentation of student and parent incomes.

Student loans are interest free until repayment begins, six months after studies are completed. About 1,200 students at UVic obtained loans last year from an enrolment of 5,500.

The new policy was drafted by the federal guaranteed loans administration and subsequently ratified by the provinces. But British Columbia had no representation at the meeting which approved the plan.

A national survey of student incomes last summer has been used to establish scales which set out what a student should be able to contribute toward's his year's education costs.

But the 20,000 students who responded to the survey were ones with jobs for the most part. All told there were 481,000 students and students without jobs are thought to have largely ignored the survey.

There was no indication at the time the survey would be used as a basis for student loan conditions.

The survey showed B.C. students were able to save more through summer jobs than any other in Canada.

Estimated cost to a student living at home for a first-year arts program at UVic is about $950 while cost to an out-of-town student is close to $2,000.

The new loan policy indicates boys entering first year can save $500 and girls $325. The ratio in second year is $950 and $575, in third year $1,000 and $675 and fourth year, $975 and $950.

Loan applications will be assessed on this assumption whether students got summer jobs or not or were able to save these amounts or not.

Where students were able to save more than the loan scale, their eligibility for loans will be cut by half of the extra they were able to save.

Granewall said in previous years loan eligibility has been based on actual savings from summer jobs.

There is merit in the scales where students work, for those who had no summer job it's "ludicrous," he said.

Documentation required with loan applications will include photostats of birth certificates and social insurance numbers, student's and parents' tax information.

The policy also sets mandatory amounts parents should be able to contribute towards their childrens' education, based on income. Loan eligibility is reduced by this amount too.

Granewall said he will attend a meeting in Ottawa June 7 between members of the Canadian Association of Student Awards Officers and Claude Passey, chief of the guaranteed loans administration, when the new policy will be discussed.

The new regulations will lead to a flood of appeals from disappointed students, he predicted. It is not known yet whether they will be able to launch appeals.

Victoria Times
SATURDAY, MAY 27, 1972 17
SECOND SECTION

Action Canada-Tory Link Labelled 'Hogwash' Here

The regional director for Action Canada told membership meeting in Victoria Friday night that reports of a "deal" between Action Canada and Tories nationally are "hogwash."

At the same time, Peter Robinson said one Conservative candidate in Vancouver has publicly endorsed the Action Canada platform and for this reason Action Canada will not run a candidate against him in the next federal election.

"This doesn not mean," said Robinson, "that we will necessarily accept the endorsement of any other candidate.

"Our aim is to get our platform implemented and we will judge each case on its merit."

A news story Friday quoted provincial PC leader Derril Warren as saying an informal partnership between the federal Progressive Conservatives and Action Canada is not affecting the B.C. Tory party's election plans.

Warren and a federal Tory spokesman confirmed there has been talk with Action Canada about the election but on a riding basis and with "no formal accommodation."

Don Hamilton of Vancouver said where a Conservative candidate appears to be strong in any particular riding, Action Canada is agreeing not to split the vote by running its own candidate because the objective of both groups is to defeat the Liberals.

Besides denying any deal has been arranged nationally with the Tories, Robinson said Friday night that an airline pilot, Robert Grieves, will be an Action Canada candidate in Vancouver when the federal election is called.

There are now nine declared candidates for Action Canada across the country.

New Jubilee Lab Given Go-Ahead

By DON VIPOND
Times Staff

The provincial government has approved a major expansion in the radioisotope laboratory at Royal Jubilee Hospital, Dr. A. C. Pickles, executive director, said Friday.

Radioisotope tests use tiny quantities of radioactive elements which can be traced in the body to spot troubles. The technique has seen rapid growth in Canada over the past decade.

Alongside the clinical laboratory, radiology and the electro-diagnostic laboratory, it is the latest major diagnostic field and a must for any modern hospital.

Pickles, associate director Mike Fraser and staff specialists explained Friday they now have authority to spend almost $40,000 in renovations and $78,500 for new equipment.

The radioisotope laboratory will grow from 200 square feet to 1,800 square feet and will move from one small room on second floor east to the basement of the Richmond Pavilion.

The medical library it will displace will move to the main floor of the Eric Martin Institute.

There were about 4,100 radioisotope tests undertaken at Jubilee last year. This is expected to jump to 7,300 next year, hopefully the first year of the new laboratory's operation.

The laboratory staff will increase from a part-time director and two technicians to a director, a senior and two other technicians. New operating budget for the first year is estimated at $110,000.

The minute quantities of radioactive elements put into a patient's body are harmless and soon disappear. Different elements are used, depending on the organ under study.

For example, the thyroid has an affinity for iodine so radioactive iodine is used to study it. The red cells in blood have an affinity for chromium and where bone marrow is under study, radioactive vitamin B 12 is used.

Radioisotope tests are conducted in two ways:

—"in vitro" tests, meaning outside the body, involve measuring radioactive quantities in fluids taken from the body after a radioactive chemical has been administered.

—"in vivo" tests involve scanning within the body the path of a radioactive chemical, much as a prospector uses a geiger counter to scan for radioactive elements in rock.

"In vivo" tests, which Jubilee will be able to undertake in its new laboratory, involve much more sophisticated equipment than the geiger counter, which can actually print a map of the organ under study as outlined by the course of a radioactive element passing through it.

The map will reveal "hot spots," where the organ is over-reacting, or "cold spots" where it is not functioning well enough.

Computors linked to the scanning equipment can precisely measure the degree of malfunction.

Multi-Level Parking Urged Near Harbor

Whatever use is ultimately made of the city-owned Ocean Cement site in the Inner Harbor, parking facilities should be included, says the Victoria Parking Commission.

Following a meeting Thursday the commission has written to city council urging it to "bend every effort" toward providing a parking area beside the water, with possibly a park above it on the Wharf Street level.

Ald. Percy Frampton, who represents the city on the commission as chairman of the public works committee, said parking facilities in this area were not regarded as a "first priority," but the commission felt it was only sensible to include these in the over-all development plan.

City planning and traffic officials said Friday the site, with its steep drop-off to water level, is ideally suited for a concept of hidden multi-tier parking with attractive open space above, as adopted by many other cities.

"You could accommodate three storeys of parking with a park and esplanade above and no one would know the cars were there," one official said.

No precise plan for development of the Ocean Cement property has yet been prepared.

Guards Clear Parks

Vancouver Island parks are free of rowdyism this summer, following the hiring of 15 security guards to patrol the parks throughout the night, according to the provincial department of conservation.

"It's definitely working," said Ray Lowrey, spokesman for the department. He said the security patrols were started last June following complaints from campers, and it was decided to reinstate the program this May because of an increase in vandalism.

Goldstream, Cultus Lake, Galiano, Bamberton, and Englishman River are some of the parks affected.

Lowrey said that 15 men have been hired for the position. The guards patrol in shifts from 8 p.m. till 3 a.m.

"It's bad hours for $620 a month."

Lowrey said the parks branch tends to hire retired RCMP or ex-policemen who have been trained in working with large crowds.

"The trouble is pretty well under control now," he said. Officers are equipped with two-way radios in all cars.

Lowrey said that many people seem to think that anything goes in public parks and beaches. "All control is less than perfect but it has proven necessary."

Escaping Charge

A man charged with escaping from William Head minimum security prison was remanded without plea until Monday by Judge F. S. Green in provincial court this morning.

Francis Joseph O'Quinn, 22, was arrested Friday in a parking lot on Bay Street less than 24 hours after he was reported missing from the prison in Metchosin.

arthur mayse

. . . And This Male Chauvinist Stays Home

A SQUINTER IN MANkind's future has visioned a by a process of logical selection who goes to work and time when couples will decide who tends the home.

The one with the brains will earn the family income. The other will have the ironing done and a nice dinner waiting when his or her partner returns from the marts of trade.

Women's Lib may brand me a chauvinistic male oink, but this one needs fighting, chaps.

First, there's disturbing evidence that woman, released from her traditional subservient role, is shaping up as maybe just a touch smarter than man. Look at Israel's Golda Meir, or India's Indira Ghandi, or Oak Bay's Frances Elford.

Second, I suspect that the professional trend-sniffer who came up with a trouble-making prediction has never put in a stint of house-keeping. But I have, and am prepared to bear witness that running the complex, multi-department plant we call home is no task for a second-stringer.

It calls for strength, stamina, intuition, inspiration — and brains.

A husband who hasn't been left in charge of the nest for years inclines to forget those requirements. I did until the day a few weeks ago when my wife set out to visit a sister in distant parts.

I saw her off, then returned in gloomy mood to desk and typewriter. About 5 p.m., I drove home. Ron was slabbing chunk-style peanut butter on end of garlic bread.

"You'll wreck your appetite for dinner," I told him.

"This is dinner," he said. "Didn't mother tell you Monday is the night I referee floor hockey?" I have to eat early."

Come to think of it, Win had mentioned something of the sort. I promised to do better next evening.

Our tough cat Cleo was sitting hopefully by the cupboard where her food is stored. She informed me that she'd better be fed at once, or else.

I attended to that chore. Cleo inspected her chow then turned away from it disdainfully.

"Sorry," I said to her. "I forgot it was your night for liver."

Ron finished his stand-up snack and shrugged into his coat. "If you're apologizing to the cat already," he observed, "what'll it be like by the end of the week?"

Plainly, some organizing was needed. I worked out a program to be implemented day by day. It went like this.

Do laundry, making sure to wash colored fabrics separately. (A red got in with the whites. It ran.)

Wash and wax kitchen linoleum. (Wrong wax.)

Make son-of-a-gun stew for dinner. (No turnips, too much celery, and something went wrong with the gravy. But cat liked it.)

These, along with such endeavors as vacuuming rugs, making beds, carrying out garbage and putting up chunk-style peanut butter lunches were only the more obvious tasks. Like an iceberg, housekeeping has more to it than meets the eye.

On the third day, I drew up a supplementary list:

Water plants.

Sweep porches.

Phone dryecleaners, pay milkman, shop for groceries, do something with rest of SOG stew, which Cleo no longer fancies.

By this time I was getting up half an hour earlier in a last-ditch attempt to hold the pace.

The evening before my dear one came home — and none too soon, either! — I gave the furniture a lick-and-a-promise with a duster, swept the kitchen floor, wrote a note reminding myself to phone the cleaners for sure, and gave the thirsty house-plants an overdue drenching.

A few other household tasks were clamoring for attention. The dishes waited to be washed, and the ironing to be finished. But enough was enough.

Since then, I've wondered a good deal about fatheaded male prophets who persist in foretelling a future in which the housekeeping is shifted from her shoulders to his.

My conclusion is that their smart wives put them up to it.